

**LEGEND**

- (A) 1/2" OYFSUM BOARD ON BOTH SIDES OF CHAMBERLY ABOVE (BY OWNER)
- (B) WALL SCOOCE
- (C) EXISTING 6" INSULATED METAL STUD WALL (BY EUROPEAN VILLAGE)
- (D) COFFEE BEAN LEATHER WAINSCOT WITH CHAIR RAIL ABOVE SEE 13/17
- (E) 3'-0"-0" SOLID CORE WOOD DOOR
- (F) EXISTING 3'-6"-0" SOLID CORE WOOD DOOR (BY EUROPEAN VILLAGE)
- (G) 4'-0" WIDE WINDOW (BY EUROPEAN VILLAGE)
- (H) EXISTING 10" CONCRETE WALL
- (I) 1/2" OYFSUM BOARD ON ONE SIDE OF 3/4" METAL FLOORING STRIPS @ 16" O/C
- (J) PAINT FINISH ON EXISTING WALL (BY OWNER)
- (K) SLATWALL SYSTEM (9'-0" HIGH)
- (L) 1/2" OYFSUM BD. CEILING @ 8'-0"
- (M) EXPOSED CEILING
- (N) WOOD FLOORING (BY OWNER)
- (O) EXTERIOR LITE (BY OWNER)
- (P) 1/4" FLOURESCENT LITE (PENDANT)
- (Q) 1/2" OYFSUM BD. CEILING @ 8'-0"
- (R) 48" HIGH COUNTERTOP (BY OWNER) PROVIDE COUNTER SPACE AT LEAST 36" WIDE AND NO MORE THAN 36" A.F.F. PER IRC/2001 11-7.2 (1).
- (S) NOT USED
- (T) A/C ABOVE
- (U) ELEC PANEL (RELOCATED)
- (V) BUILD OUT WALL ACCORDINGLY
- (W) 2X2 ACoustICAL CEILING @ 10'-0"
- (X) 12" TREY CEILING SEE DETAIL
- (Y) EXHAUST HOOD (ABOVE)
- (Z) 3XT' DBLE SWINGING DOOR
- (AA) WATER HEATER ABOVE

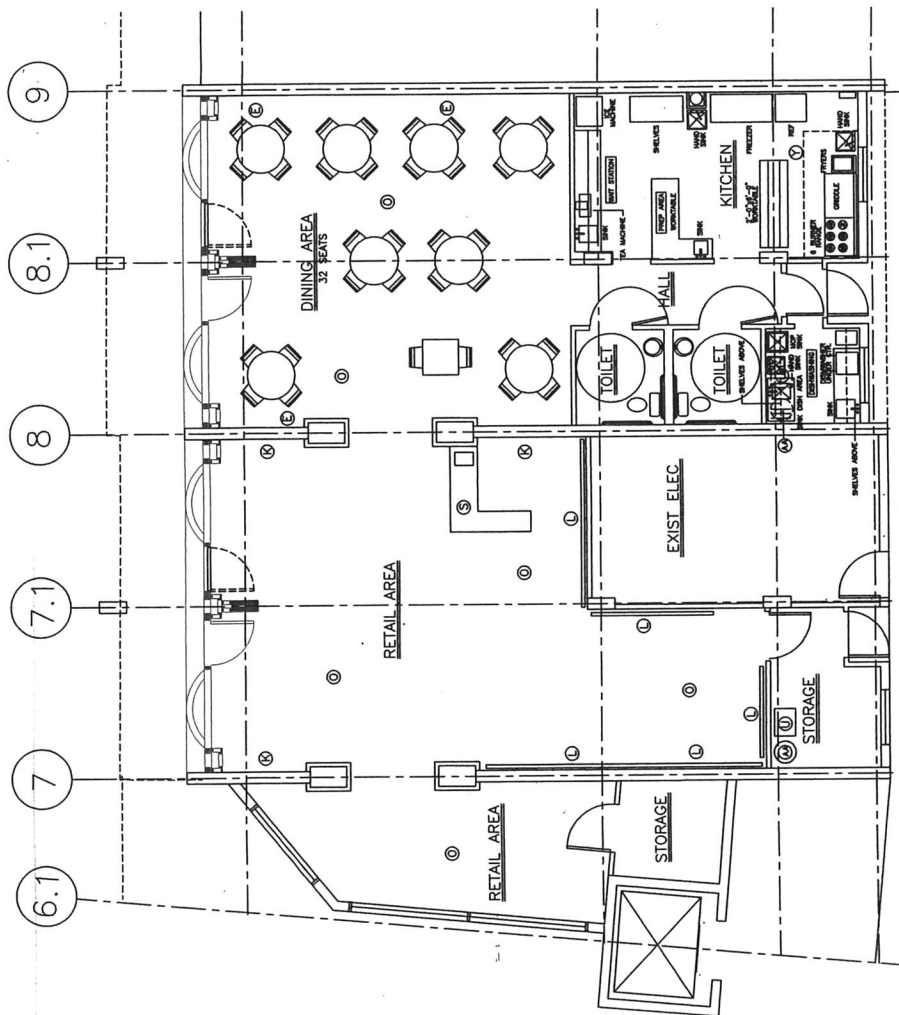

**FLOOR PLAN**

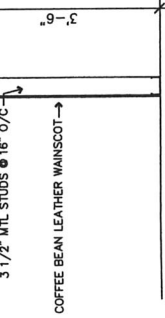

**WAINSCOT DETAIL**

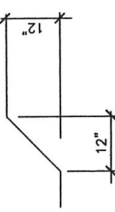

**TREY CLG DETAIL**

**GENERAL NOTES**

1. SEE ATTACHED METHODS OF PROTECTING ANY PENETRATIONS OF FIRE RATED ASSEMBLIES, BY SLEEVES, PIPES, CONDUITS OR BOXES AND/OR LISTED ELECTRICAL/MONITOR SPRINKLER/MASTERCRAFT PLUMBING RESPECTIVELY.
2. THE FOLLOWING WILL BE STENCILED OR SIGNED ABOVE CEILING: ALL WALLS SHALL BE A LOCKSET TOILET DOOR (3177) HARDWARE WITH LEVER OPERATED DOOR HARDWARE. HARDWARE TO BE MOUNTED NO HIGHER THAN 48" A.F.F. (FBC/2001 11-4.1.3.5)
3. OWNER WILL PROVIDE A "FREESTANDING" CEILING WATER COOLER (SIMILAR TO EXISTING WATER COOLER)
4. PROVIDE FIRE BLOCKING IN STUD WALLS, AT CEILING JOINTS AND AT WALL TO WALL JOINTS. ALL CEILING JOINTS ARE OF ANY OTHER MATERIAL THAN A SUSPENDED CEILING
5. PROVIDE ELECTRICAL DISCONNECT AT BOTH AIR HANDLER AS WELL AS WATER HEATER UNIT
6. EXHAUST FAN/VENT IN TOILET TO VENT TO OUTSIDE WALL
7. ELECTRICAL PANEL TO BE LOCATED WHICH ALLOWS FOR THE MINIMUM WORKING SPACE(S) AROUND THE PANEL, AS INDICATED IN THE NATIONAL ELECTRICAL CODE, TABLE 110.28 (A) (1)