

5032 Goddard Avenue
Orlando, FL 32804

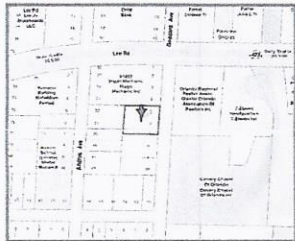
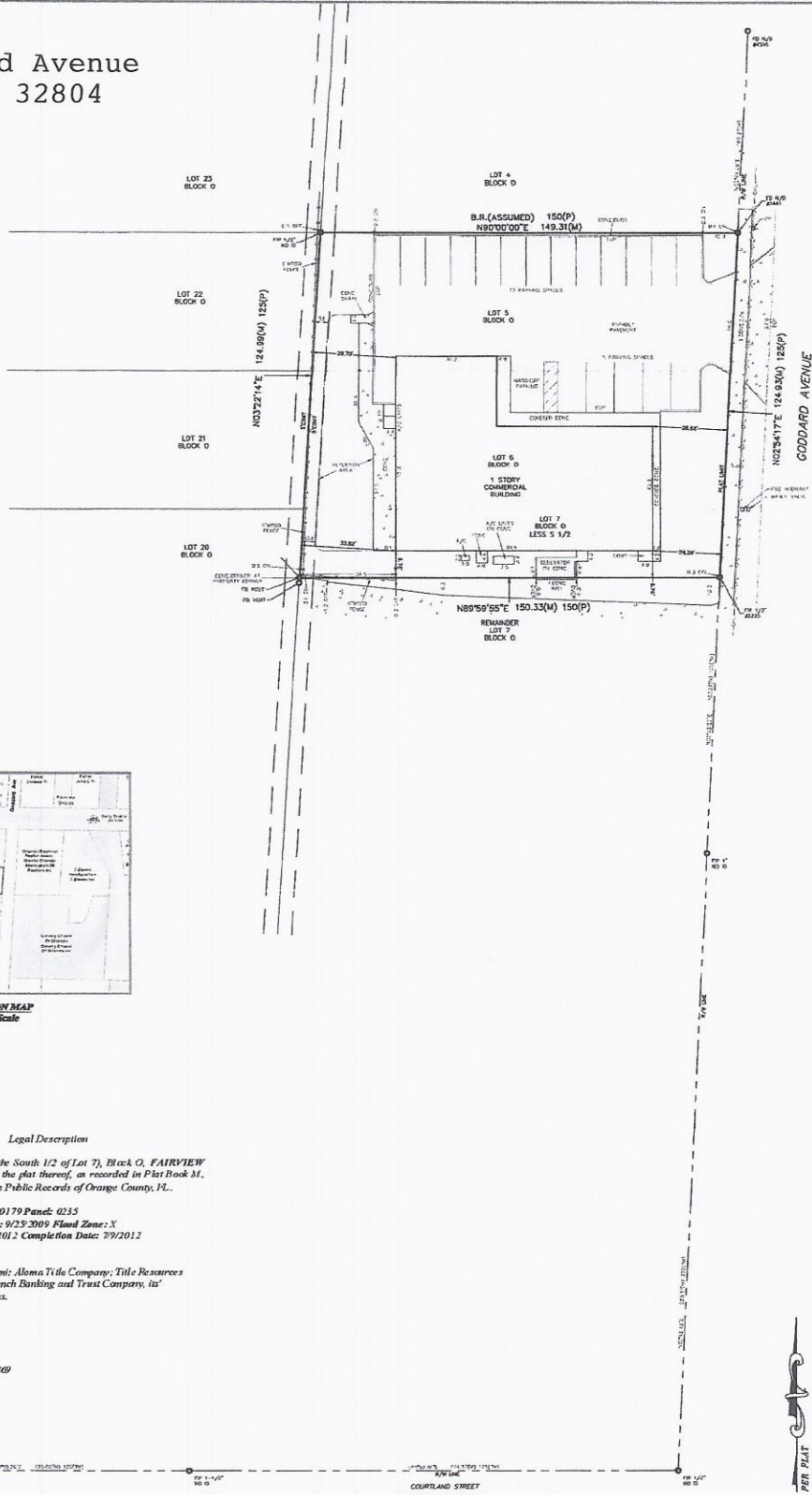

LOCATION MAP
Not to Scale

Legal Description

Lots 5, 6 and 7 (LESS the South 1/2 of Lot 7), Block O, FAIRVIEW SHORES, according to the plat thereof, as recorded in Plat Book M, Page(s) 73 and 74, of the Public Records of Orange County, FL.

Community number: 120179 Parcel: 0235
 Suffix: F.F.I.R.M. Date: 9/25/2009 Flood Zone: X
 Date of field work: 7/9/2012 Completion Date: 7/9/2012

Certified to:
 John Ribar; Peter Ikegami; Aloha Title Company; Title Resources Guaranty Company; Branch Banking and Trust Company, its successors and/or assigns.

Property Address:
 5032 Goddard Avenue
 Orlando, FL 32804

Survey number SL 124869

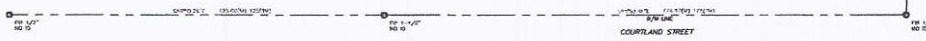

NOTES

1. Allowing properties shown herein are per plat and from the best available sources. Therefore, they should not be relied upon for the liability of this information.
2. In compliance with Florida Statute §218.0001 (1) (c) if the location of easements or rights-of-way of record, other than those shown on this plat, is required, this information must be furnished to the surveyor and engineer.

CENTRAL NOTES

1. Legal description provided by others.
2. The limits shown herein were not established by measurements or other recorded instruments and shown on this plat.
3. Underpinned portions of buildings, foundations or other improvements were not located or shown on this plat.
4. Only visible measurements located.
5. No identification made of utility lines unless shown.
6. Obstructions shown are not and measured unless otherwise noted.
7. Easements shown are based upon H.O.V. 2 1939 unless otherwise noted.
8. Allowing 500 ft. are within the same U.S.G.S. boundary.
9. Allowing 500 ft. are within the same U.S.G.S. boundary.
10. No utility shown with this survey unless otherwise noted.
11. No utility shown with this survey unless otherwise noted.
12. Flood zone determinations are provided as a courtesy only and are derived from the best records available to the surveyor. THIS INFORMATION SHOULD NOT BE RELIED UPON FOR FLOOD INSURANCE PURPOSES AND MAY BE DIFFERENT FROM INFORMATION PROVIDED BY OTHER SOURCES.
13. Surveyor and client are verified by appropriate utility location companies.
14. Boundary lines shown are not shown unless otherwise noted.
15. Surveyor has references only unless shown and verified by a Florida Registered Land Surveyor.
16. All areas are not shown unless otherwise noted.
17. Allowing 500 ft. are within the same U.S.G.S. boundary.
18. Flood zone determinations are provided as a courtesy only and are derived from the best records available to the surveyor. THIS INFORMATION SHOULD NOT BE RELIED UPON FOR FLOOD INSURANCE PURPOSES AND MAY BE DIFFERENT FROM INFORMATION PROVIDED BY OTHER SOURCES.

I hereby certify that this survey is a true and correct representation of a survey prepared under my direction.

John Swerdloff
 Registered Land Surveyor, State of Florida

SWERDLOFF & PERRY
 SURVEYORS, INC.