

WATERFRONT LAND •  
FOR SALE

# FOR SALE

## LENDER OWNED

### Bradenton, FL

± 19.95 Riverfront Acres



LAND FOR DEVELOPMENT

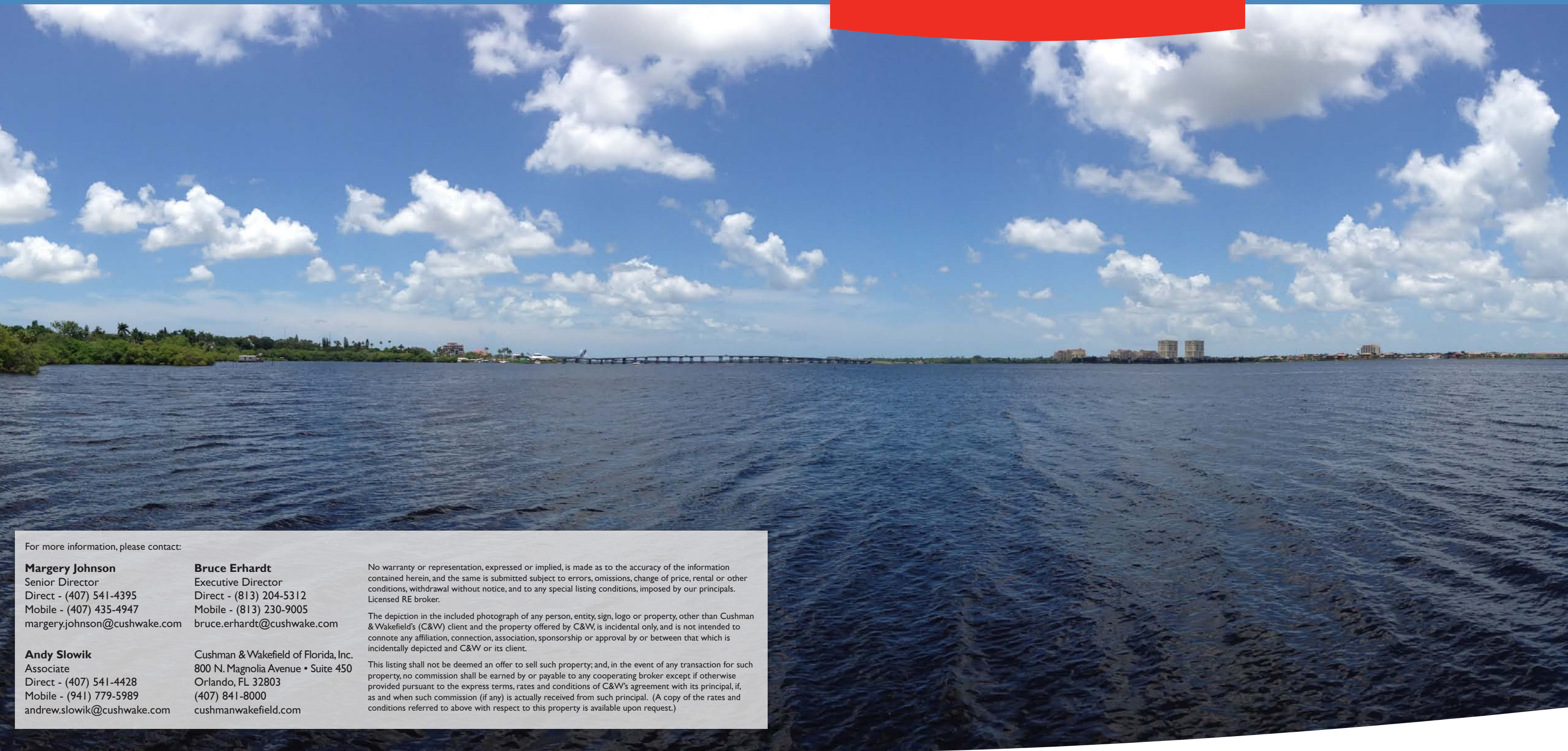

For more information, please contact:

**Margery Johnson**  
Senior Director  
Direct - (407) 541-4395  
Mobile - (407) 435-4947  
margery.johnson@cushwake.com

**Andy Slowik**  
Associate  
Direct - (407) 541-4428  
Mobile - (941) 779-5989  
andrew.slowik@cushwake.com

**Bruce Erhardt**  
Executive Director  
Direct - (813) 204-5312  
Mobile - (813) 230-9005  
bruce.erhardt@cushwake.com

Cushman & Wakefield of Florida, Inc.  
800 N. Magnolia Avenue • Suite 450  
Orlando, FL 32803  
(407) 841-8000  
cushmanwakefield.com

No warranty or representation, expressed or implied, is made as to the accuracy of the information contained herein, and the same is submitted subject to errors, omissions, change of price, rental or other conditions, withdrawal without notice, and to any special listing conditions, imposed by our principals. Licensed RE broker.

The depiction in the included photograph of any person, entity, sign, logo or property, other than Cushman & Wakefield's (C&W) client and the property offered by C&W, is incidental only, and is not intended to connote any affiliation, connection, association, sponsorship or approval by or between that which is incidentally depicted and C&W or its client.

This listing shall not be deemed an offer to sell such property; and, in the event of any transaction for such property, no commission shall be earned by or payable to any cooperating broker except if otherwise provided pursuant to the express terms, rates and conditions of C&W's agreement with its principal, if, as and when such commission (if any) is actually received from such principal. (A copy of the rates and conditions referred to above with respect to this property is available upon request.)

**INTRODUCTION**

Cushman & Wakefield, as the Exclusive Sales Agent, is pleased to present the former Riviera Southshore development site, which offers mixed residential uses and +/- 1,050 feet of frontage on the Manatee River.

**SITE SPECIFICS**

- SIZE** ± 19.95 Acres (Will Divide)
- ZONING** PDP
- ENTITLEMENTS** (Contained in PDP)
  - 691 Residential Units**
  - 620 Condominiums
  - 44 Single Family Homes
  - 27 Town Homes
  - ± 54,000 SF Retail/Commercial**
- TRAFFIC COUNT**
  - 34,500 (AADT) SR 64 at 15<sup>th</sup> Street E. (Two-Way)
  - 18,500 (AADT) SR 64 at 9<sup>th</sup> Street E. (One-Way)

Note: In order to develop multi-family rental and/or assisted living, the PDP will need to be altered. This alteration will result in the site being subject to the city of Bradenton's Form Based Code.

**ASKING PRICE: \$6,000,000**

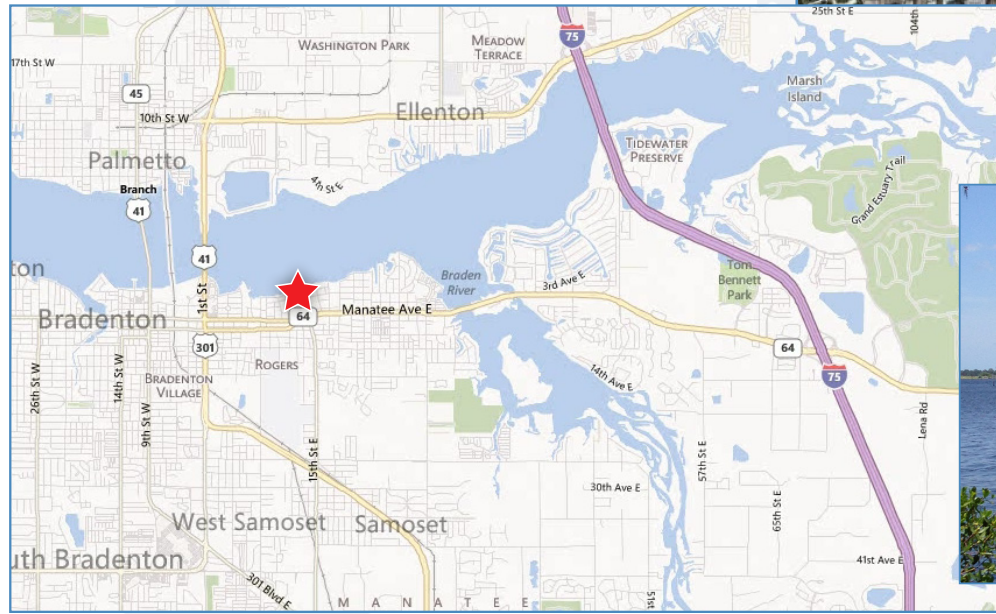
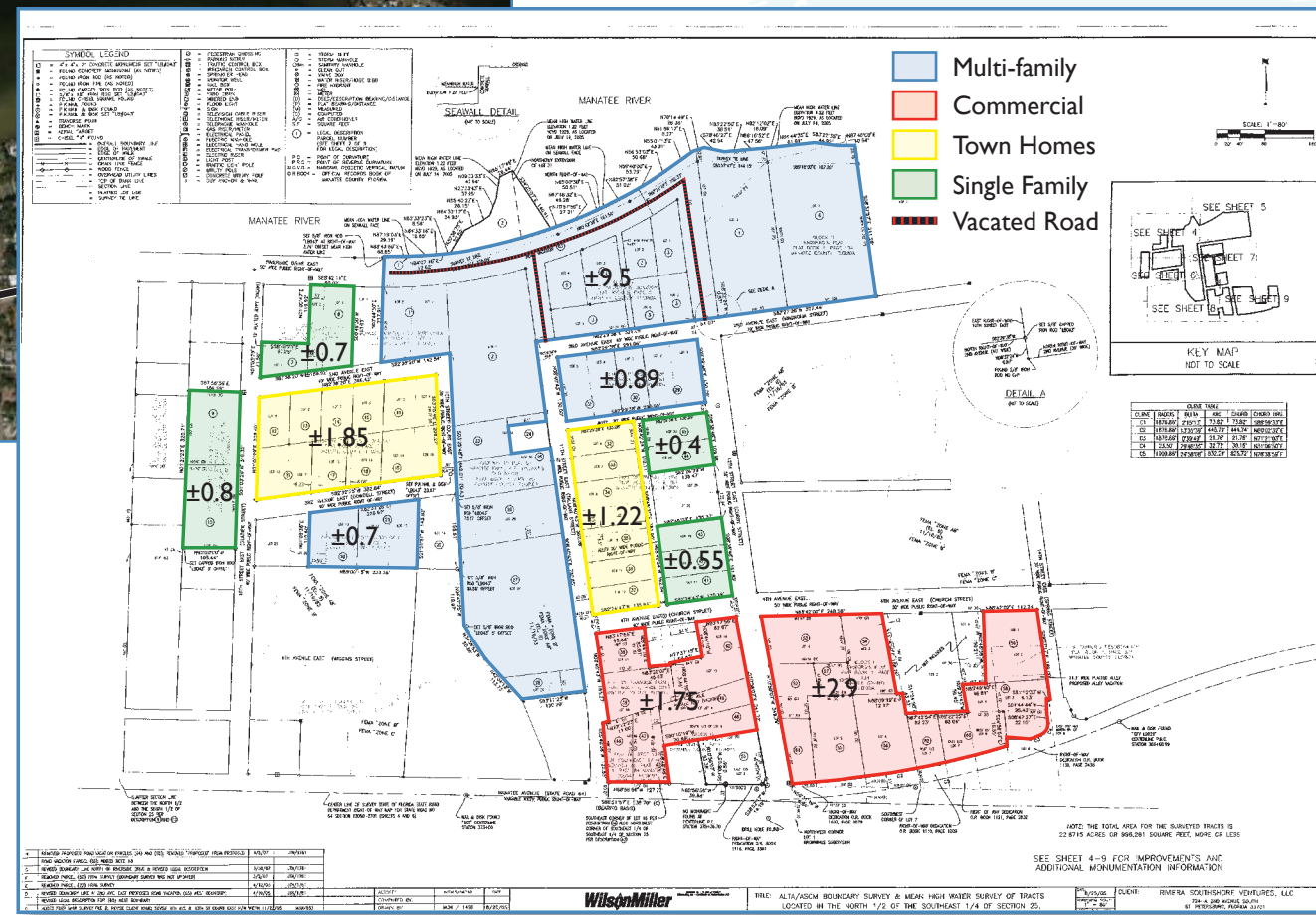
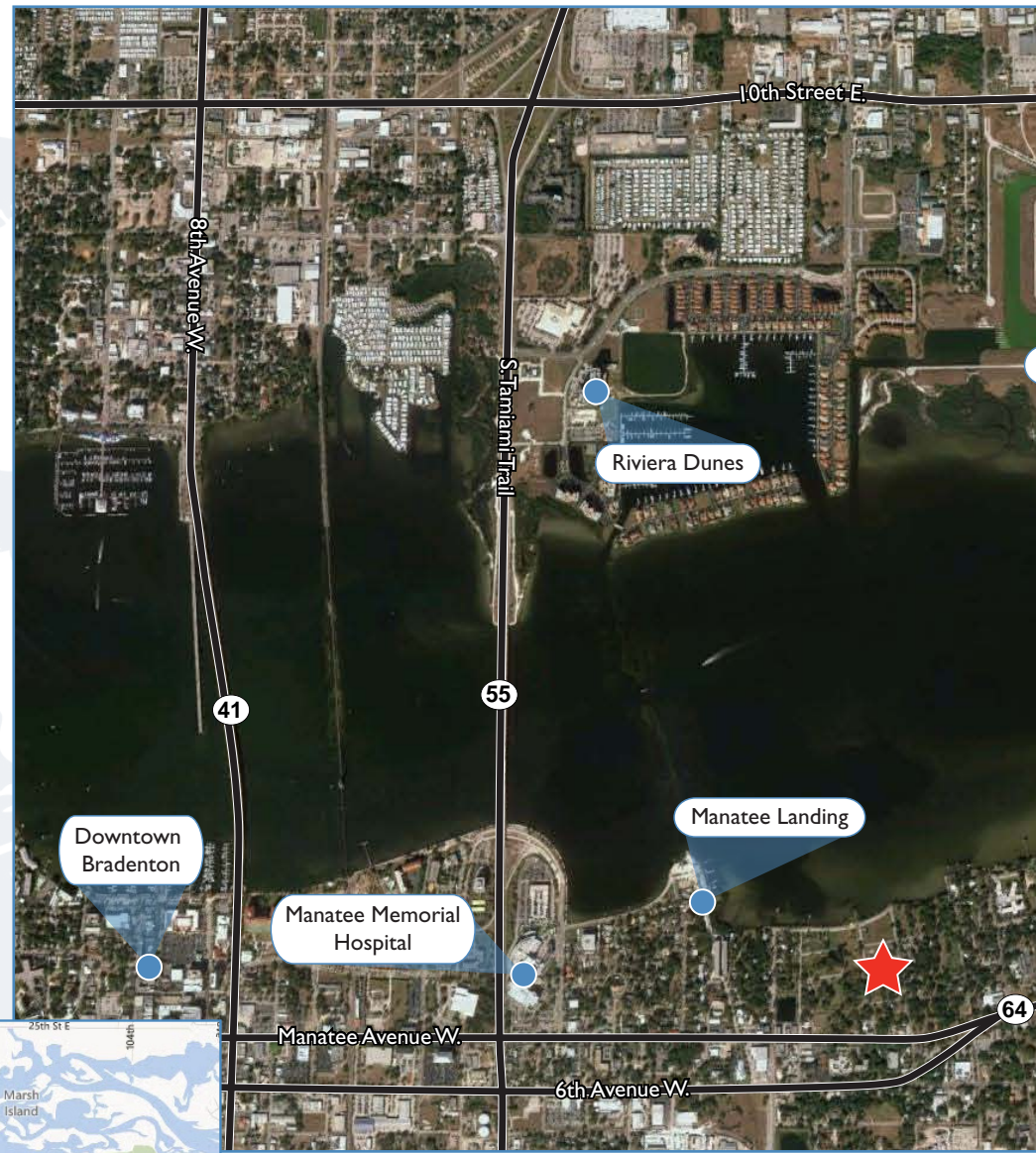

185' dock included onsite