

SLIGER & ASSOCIATES, INC.

PROFESSIONAL LAND SURVEYORS

3921 SO. NOVA ROAD PORT ORANGE, FL 32019

TELEPHONE: (904) 761-5385 / (904) 439-5603

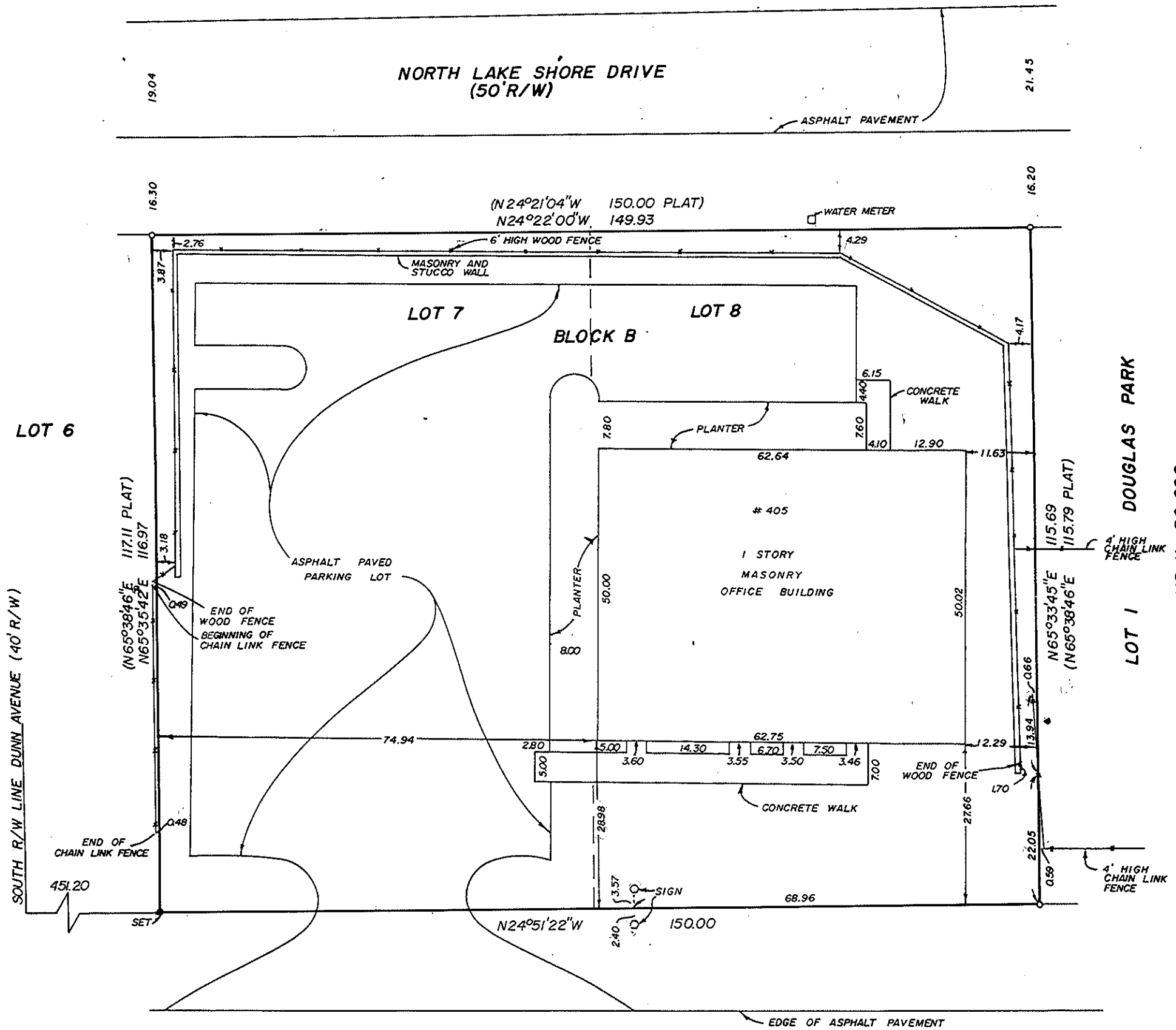
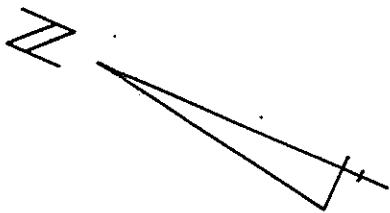

CLYDE MORRIS BOULEVARD (100' R/W)

THIS PROPERTY IS LOCATED IN F.I.R.M. ZONE "C". THIS LOCATION IS DETERMINED BY SCALING FROM F.I.R.M. COMMUNITY PANEL #125099 0010C, MAP REVISED SEPTEMBER 16, 1982, APPROXIMATE SCALE 1" = 1000'.

**SHEET 1 OF 2
(SEE SHEET 2 FOR
SURVEYOR'S NOTES)**

LEGAL DESCRIPTION:
LOTS 7 & 8, BLOCK B, DOUGLAS PARK NO. 2, AS RECORDED IN MAP BOOK 11, PAGE 219, OF THE PUBLIC RECORDS OF VOLUSIA COUNTY, FLORIDA.

**VALID WITH
SIGNATURE &
EMBOSSD SEAL
ONLY**

FOR:	SEE SURVEYOR'S NOTE #5				
SCALE:	1" = 20'	FIELD BOOK:	366	PAGE(S):	68-69
	DATE	JOB NO.	PC	DRW	CHKD. BY
SKETCH OF DESCRIPTION :					
BOUNDARY SURVEY	SEPTEMBER 9, 1982	82-281	-	-	-
TOPOGRAPHIC SURVEY					
FOUNDATION SURVEY	SEPTEMBER 9, 1982	82-281	-	-	-
FINAL SURVEY	JANUARY 3, 1989	88-4803	-BT	-M.J	-VAN
RECERTIFICATION SURVEY:					

LEGEND	
●	- IRON ROD w/CAP
○	- IRON PIPE
□	- CONC MONUMENT
■	- PRM
△	- PCP
(R)	- RADIAL LINE
(NR)	- NON-RADIAL LINE
○	- EXIST. ELEV.
□	- PROPOSED ELEV.

I HEREBY CERTIFY THAT THIS PLAT OF SURVEY MEET THE MINIMUM TECHNICAL STANDARDS SET FORTH BY THE FLORIDA DEPARTMENT OF PROFESSIONAL LAND SURVEYORS IN CHAPTER 61017-7, FLORIDA ADMINISTRATIVE CODE, PURSUANT TO SECTION 472.027, FLORIDA STATUTES.

GUS A. SUGEL, P.L.S. NO. 3254
STEPHEN B. SLIGER, P.L.S. NO. 3794
J.E. ZAPERT, P.L.S. NO. 4048
STEVEN T. KRUGER, P.L.S. NO. 4722

MB 11 PG. 206

