

MAP OF BOUNDARY SURVEY

MARKETABLE TITLE & ESCROW SERVICE

DESCRIPTION: THE EAST 91.66 FEET, LESS THE NORTH 15 FEET OF LOT 10, BLOCK 3, POMPANO MANOR, ACCORDING TO THE PLAT THEREOF, AS RECORDED IN PLAT BOOK 22, PAGE 14, OF THE PUBLIC RECORDS OF BROWARD COUNTY, FLORIDA. SAID LANDS SITUATE, LYING AND BEING IN BROWARD COUNTY FLORIDA. CONTAINING 10,329 SQUARE FEET MORE OR LESS.

EAST LINE OF SECTION 33-485-42E
POWERLINE ROAD

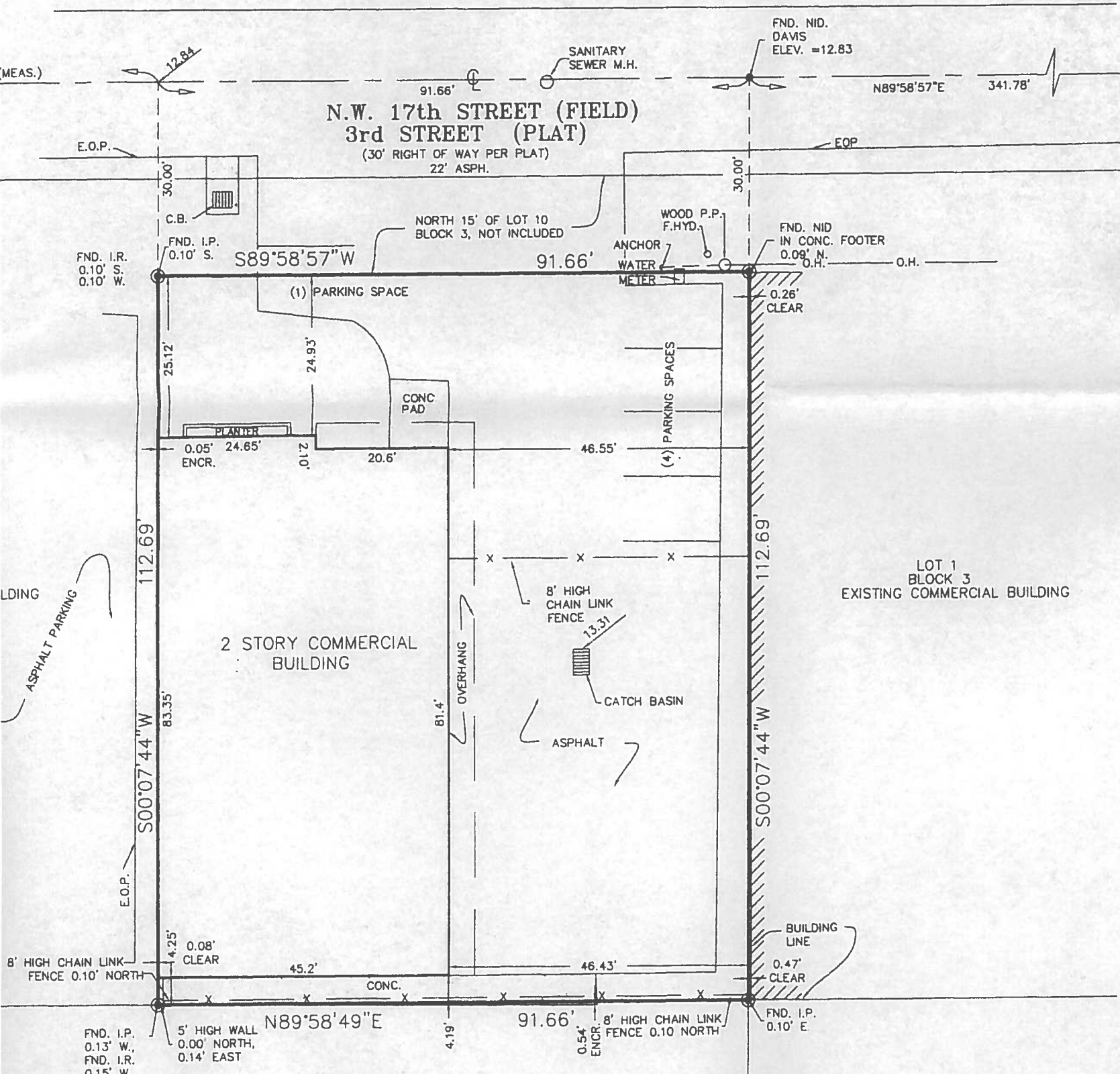

NOT VALID UNLESS SEALED WITH AN EMBOSSED SURVEYOR'S SEAL

LOT 9
BLOCK 3

FIN
NE
GA
LO
LO
HK
ELE
BAS
NAT
DAT

BY THAT THE ABOVE MAP OF BOUNDARY SURVEY IS TRUE AND CORRECT
MY KNOWLEDGE AND BELIEF AND CONFORMS WITH THE MINIMUM
STANDARDS FOR LAND SURVEYS ADOPTED BY THE FLORIDA STATE
PROFESSIONAL LAND SURVEYORS IN CHAPTER 61G17-6, OF THE

NOTE:
THE UNDERSIGNED AND PAUL E. BREWER & ASSOCIATES, INC. MAKE
NO REPRESENTATIONS OR GUARANTEES AS TO THE INFORMATION