

**(D) FRONT ELEVATION**  
**(A7) SOUTH FACADE** SCALE: 1/8" = 1'-0"

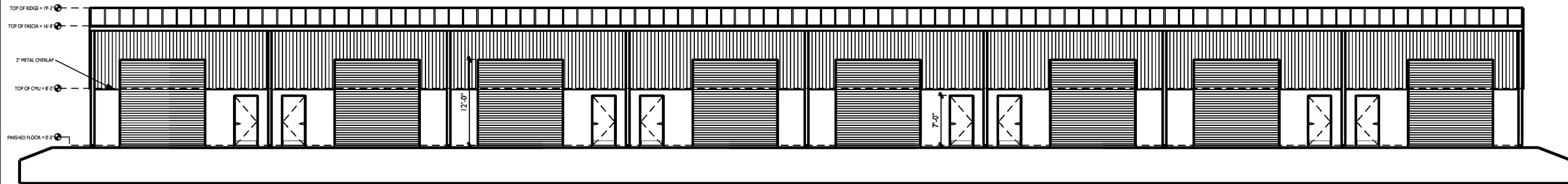

**(C) REAR ELEVATION**  
**(A7) NORTH FACADE** SCALE: 1/8" = 1'-0"

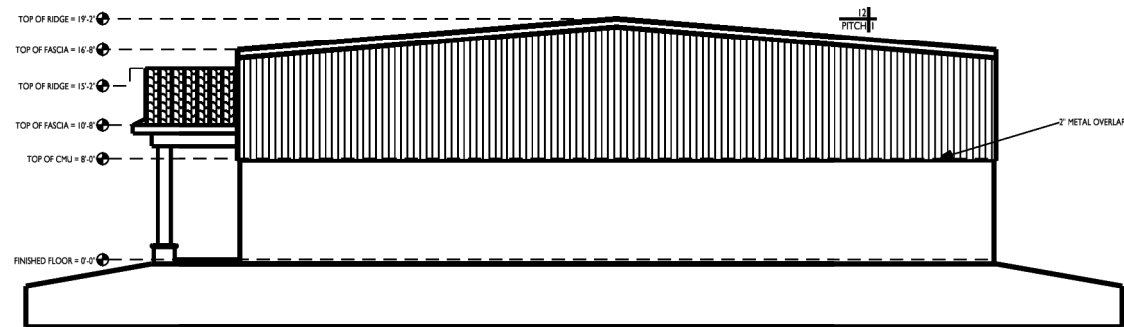

**(B) SIDE ELEVATION**  
**(A7) EAST FACADE** SCALE: 1/8" = 1'-0"

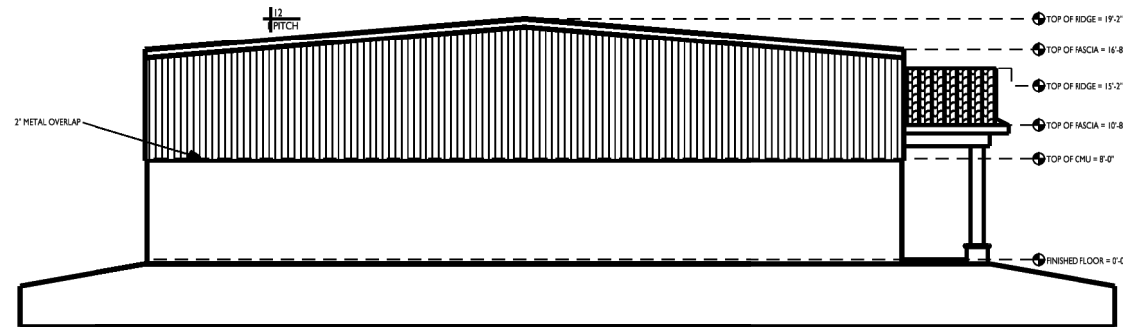

**(A) SIDE ELEVATION**  
**(A7) WEST FACADE** SCALE: 1/8" = 1'-0"

**PROPOSED ELEVATIONS**  
 SCALE: 1/8" = 1'-0"

GENERAL NOTES:  
 ALL GENERAL & SUB-CONTRACTORS TO FIELD VERIFY ALL DIMENSIONS, ELECTRICAL, WATER, SEWER AND GAS SERVICE LOCATIONS.  
 ALL WORK MUST COMPLY WITH THE 2004 EDITION W/ 2006 REVISIONS (EXPOSURE "B") OF THE FLORIDA BUILDING CODE SECT. 1609/120 MPH (193 km/h) WIND LOAD AND THE FLORIDA ACCESSIBILITY CODE FOR BUILDING CONSTRUCTION.  
 ALL DOOR & WINDOW OPENINGS TO MEET OR EXCEED DESIGN PRESSURE RANGE OF 20-40 +/- PSF FOR DOORS AND 20-40 +/- PSF FOR WINDOWS  
 WIND IMPORTANCE FACTOR IS 1.0 AND THE BUILDING CATEGORY IS "PARTIALLY ENCLOSED"  
 INTERNAL PRESSURE COEFFICIENT IS .55 IN ACCORDANCE WITH ASCE 7-02  
 WILL ENGINEER AS A PARTIALLY ENCLOSED BUILDING  
 EACH TENANT IS RESPONSIBLE UNDER SEPARATE PERMIT FOR COST INVOLVED WITH INTERIOR BUILDOUT, TOILET ROOMS, CEILING, AND ALL FURNITURE, EQUIPMENT INCLUDING BUILDING & MONUMENTAL SIGNAGE.

**RDC BUSINESS CENTER - BLDG. 1**

OWNER/DEVELOPER: RDC DEVELOPMENT GROUP, L.L.C., GARY ROBERTS, 481 NORTH HIGHWAY U.S. HIGHWAY 1, ORMOND BEACH, FL 32174 PH: (386) 615-3280 FX: (386) 615-3282  
 PROJECT LOCATION: AGRICULTURAL CENTER DRIVE, ST. AUGUSTINE, FL  
 GENERAL CONTRACTOR: COMMERCIAL CONSTRUCTION, INC. GARY ROBERTS, CGC 059441, 144 NORTH US1, ORMOND BEACH, FL 32174 PH: (386) 615-3280 FX: (386) 615-3282

**BPF**  
 DESIGN INCORPORATED  
 ARCHITECTURE, DESIGN, & DRAWING SERVICES  
 # AA 26001108  
 BRIAN P. FREDLEY, ASSOC. AIA, PROJECT MANAGER  
 DALLAS B. PEACOCK, ARCHITECT  
 # AR 0009706  
 207 FAIRVIEW AVENUE, DAYTONA BEACH, FL 32114  
 PH: (386) 257-0502 FX: (386) 257-1050  
 E-MAIL: bpfdesign@cltrr.com WEBSITE: bpfdesign.net

DATE: DECEMBER 6, 2006 SCALE: 1/8" = 1'-0"

PROPOSED ELEVATIONS

SHT NO. A7

