

WEEK ELEVATIONS

SCALE: 3/8" = 1'-0"

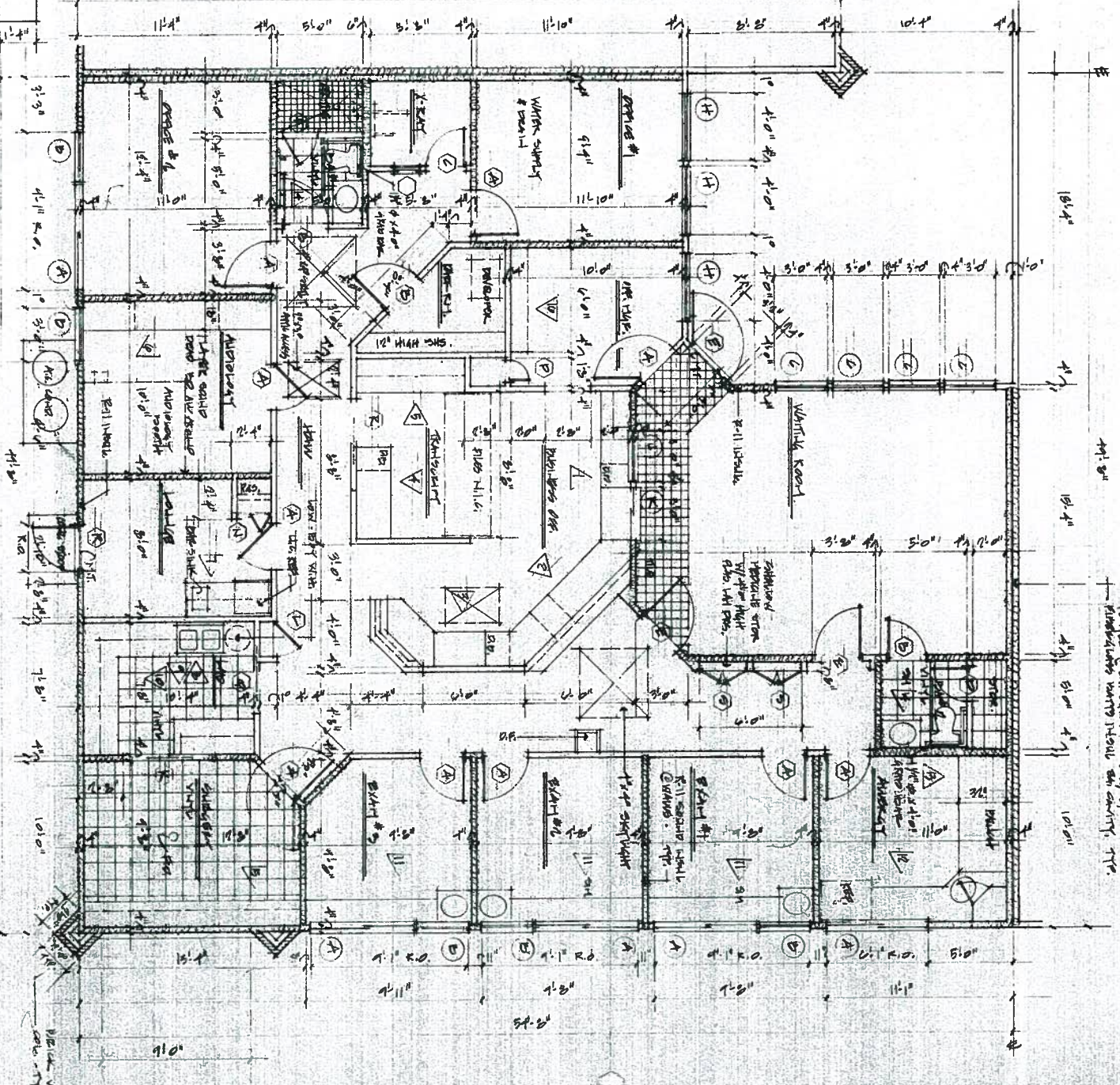
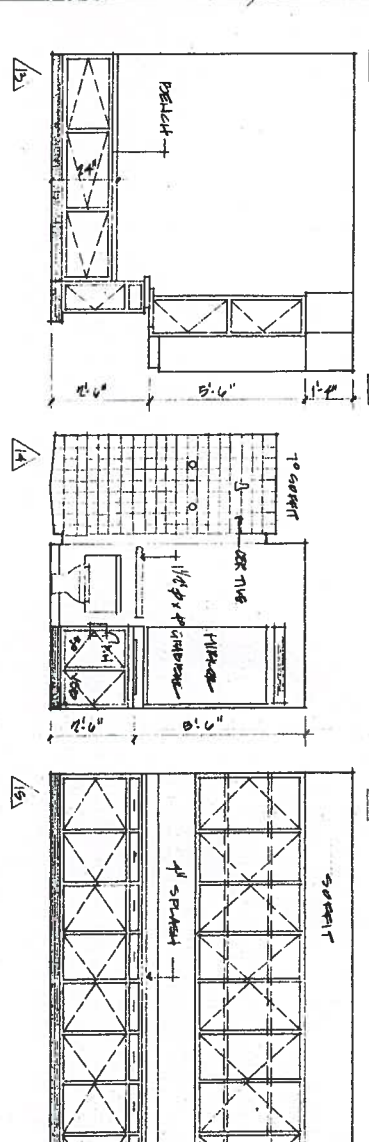
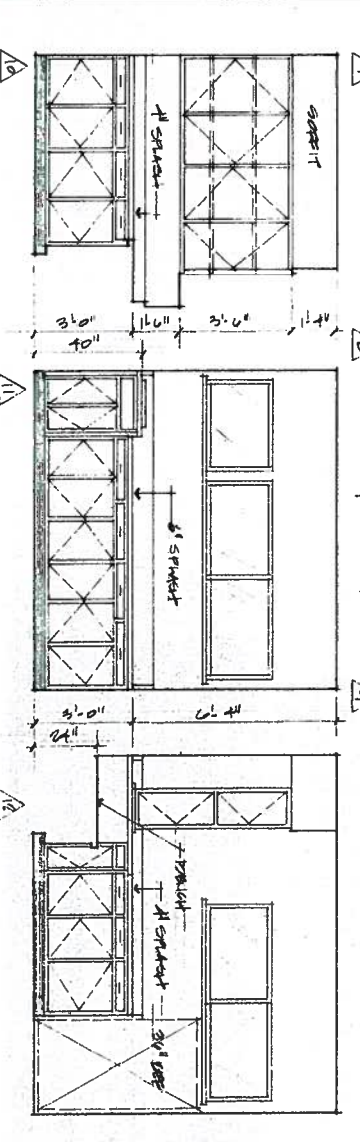
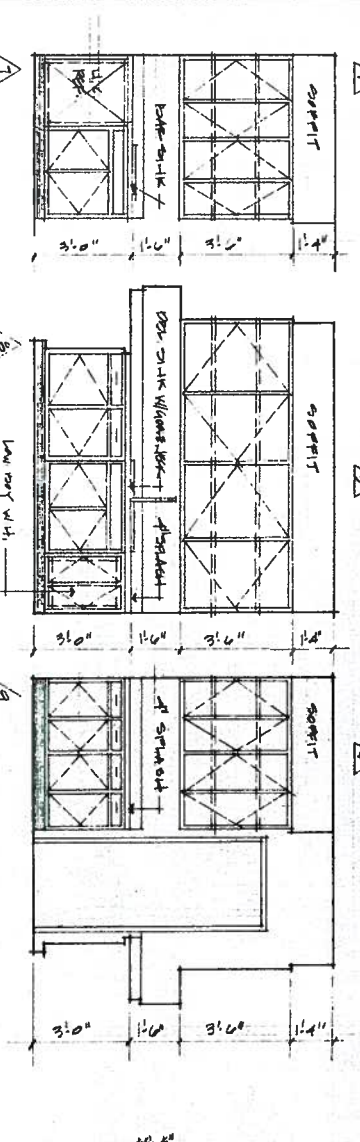
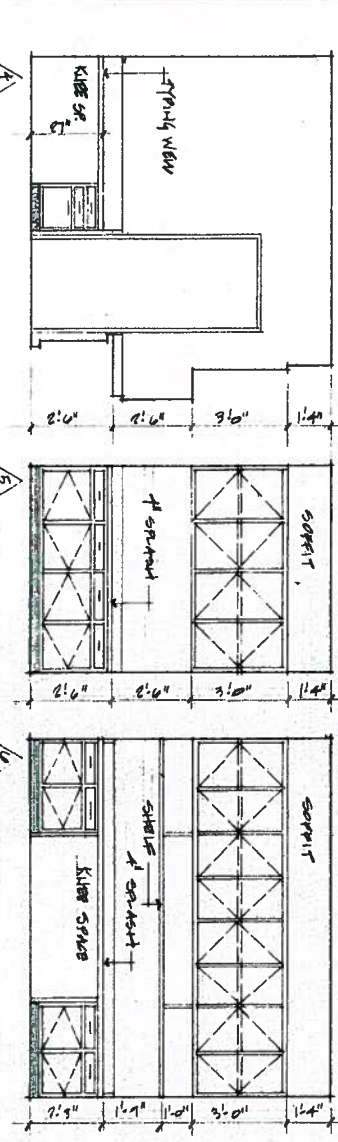
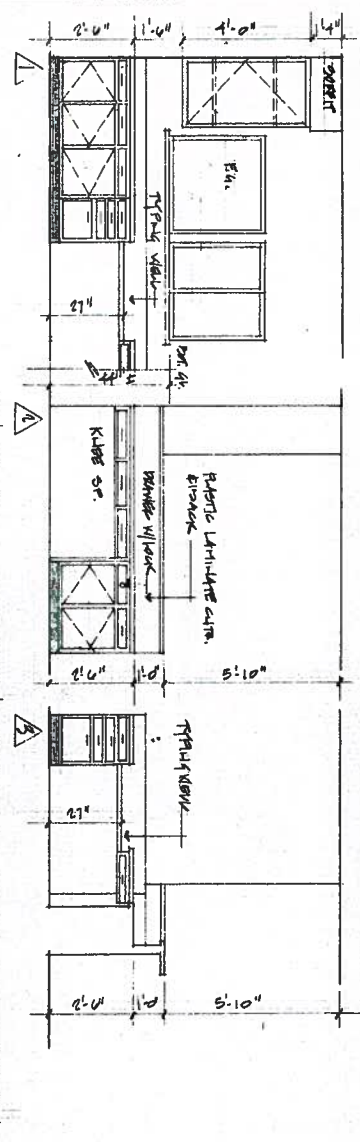

K. PORTH FLOOR PLAN
 ALLER TRANSFERRED
 STRUCTURE EXISTENTIAL LINES
 1. ALL EXISTING CONDITIONS TO REMAIN
 2. ALL NEW WORK TO BE SHOWN IN RED
 3. ALL DIMENSIONS TO FACE UNLESS NOTED OTHERWISE

JOB NO. 11980	FLOOR	OR FOR	REVISED:
DATE: NOV. 1, 1980	LAKE HOWELL DRIVE BUILDING		
DRAWN BY: K. PORTH	AT CASSELLBERRY, FL.		

**DONALD
FREDRICK
EVANS
ASSOCIATES**

ARCHITECTURE & PLANNING

131 PARK LAKE STREET
 TAMPA, FLORIDA 32803
 PHONE: 305-848-6310