

Grade Tract 5



GRADE TRACT 5

STRICKLAND LANDING DRIVE, PERRY, FL 32348

Eshenbaugh
LAND COMPANY

The Dirt Dog



www.thedirtdog.com

Property Description

PROPERTY DESCRIPTION

Discover the perfect opportunity to own 5 high-and-dry acres in Taylor County, Florida. This residential parcel offers a great blend of privacy, usability, and future potential. It is ideal for a homesite, weekend retreat, or long-term investment.

The property is mostly wooded and zoned Agriculture- Rural Residential, providing natural beauty and the ability to selectively clear for your ideal layout while maintaining privacy. With plenty of space for a custom home, mobile home, or recreational use, this parcel gives you flexibility without the restrictions of more densely developed areas.

Conveniently located with access to nearby towns while still offering a quiet, rural setting, this property is well-suited for those looking to escape the congestion and enjoy North Florida living.

Seller financing is available with sizable down payment (Contract for Deed)- a rare opportunity for buyers looking for flexible purchase options.

LOCATION DESCRIPTION

The site is located on Strickland Landing Drive in Perry (Taylor County), a quiet and rural area known for its natural surroundings, low density, and outdoor lifestyle. The property is within 20 minutes of the main commercial area of Perry for everyday conveniences, shopping, and dining.

The surrounding area features large acreage homesites, timberland, and recreational properties, making it ideal for buyers seeking privacy, or a peaceful homesite. Easy access to major roadways provides connectivity to the Gulf Coast and nearby North Florida destinations.

PROPERTY SIZE

5.0 Acres

PRICE

\$79,900

BROKER CONTACT INFO

Richie Timmons

Advisor

813.287.8787 x116

richie@thedirt dog.com

Aerial Map



Demographics Map & Report

POPULATION

	1 MILE	3 MILES	5 MILES
Total Population	161	800	1,390
Average Age	47	47	47
Average Age (Male)	46	46	46
Average Age (Female)	47	48	49

HOUSEHOLDS & INCOME

	1 MILE	3 MILES	5 MILES
Total Households	71	343	550
# of Persons per HH	2.3	2.3	2.5
Average HH Income	\$60,770	\$62,533	\$66,918
Average House Value	\$159,666	\$163,033	\$174,829

2020 American Community Survey (ACS)

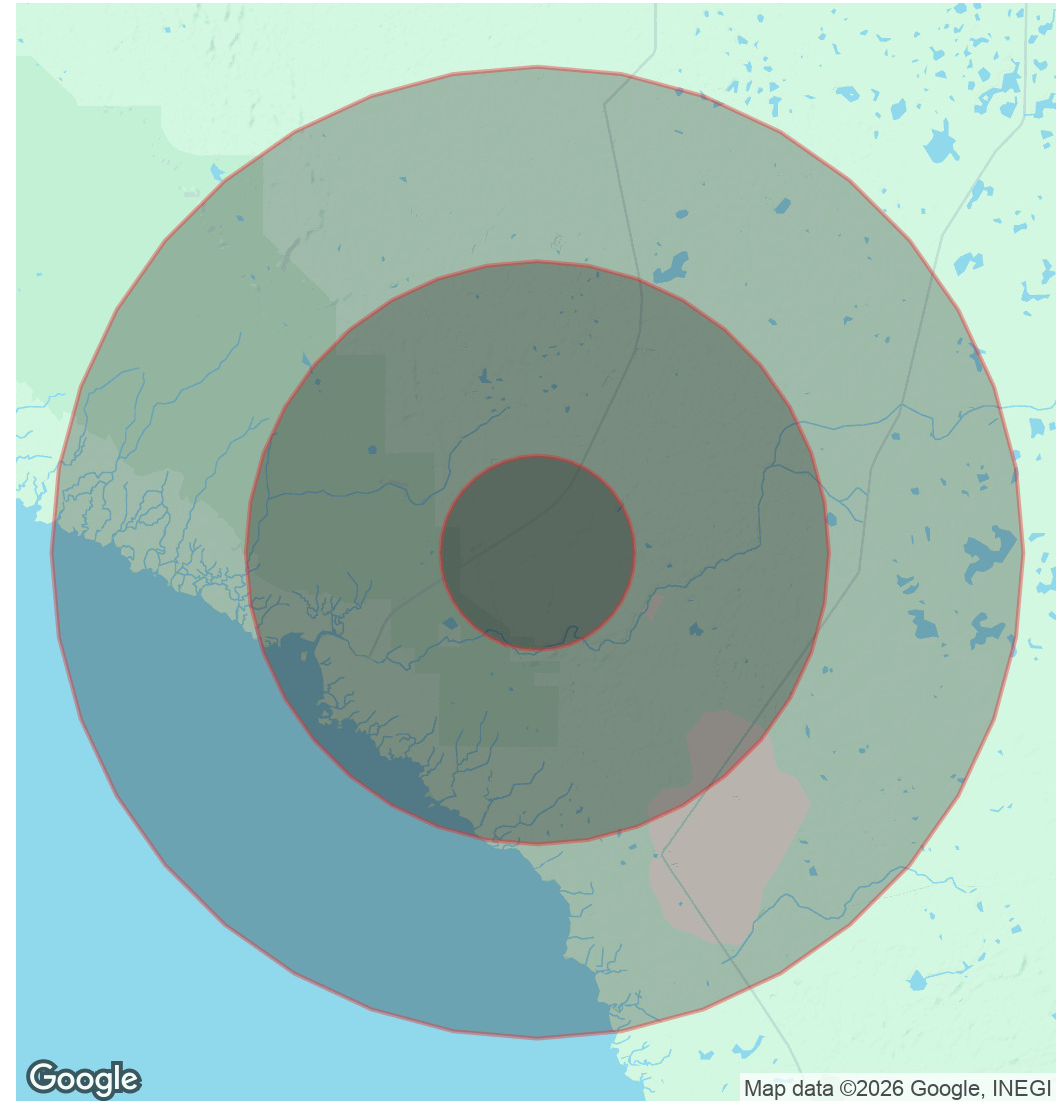

Map data ©2026 Google, INEGI

Location Maps

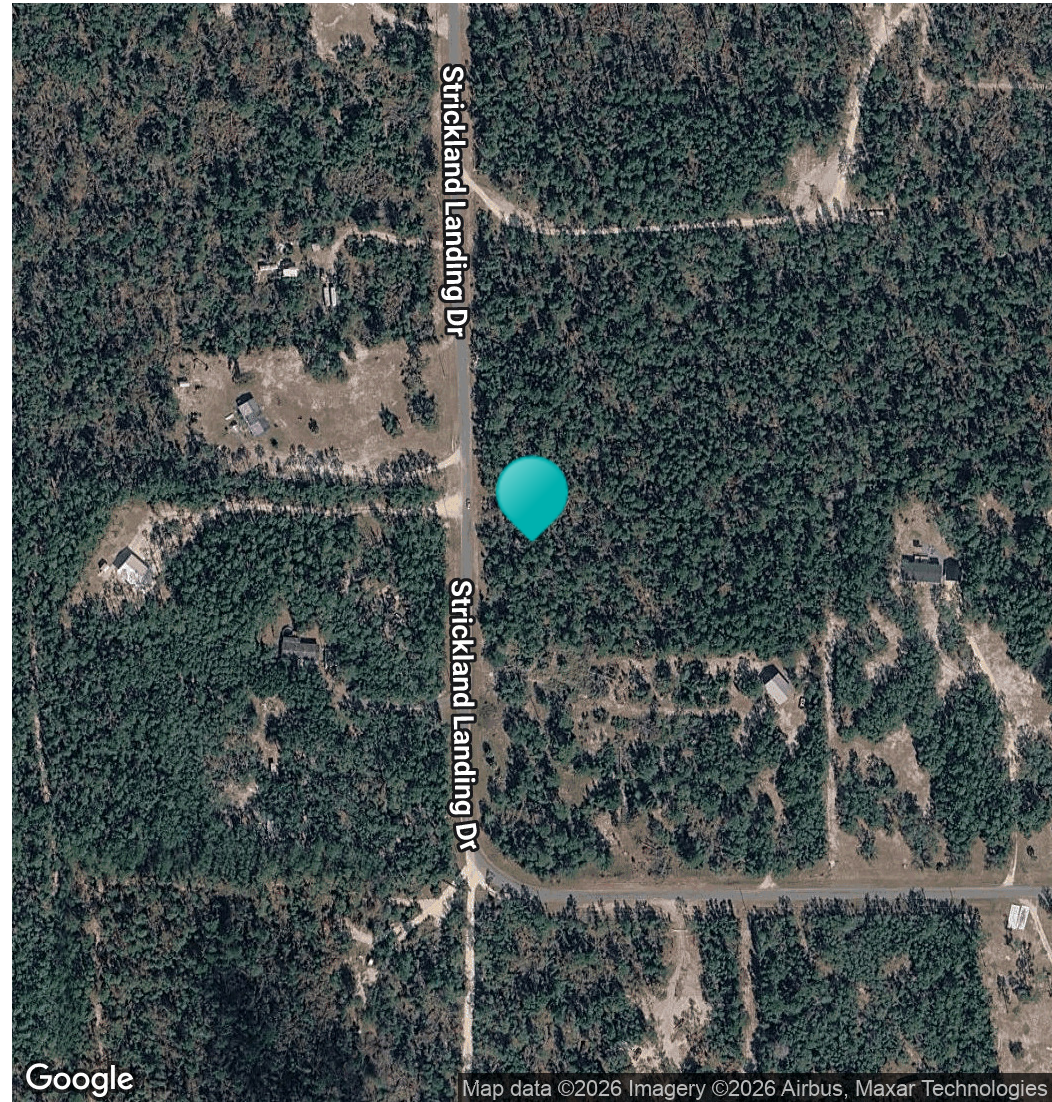
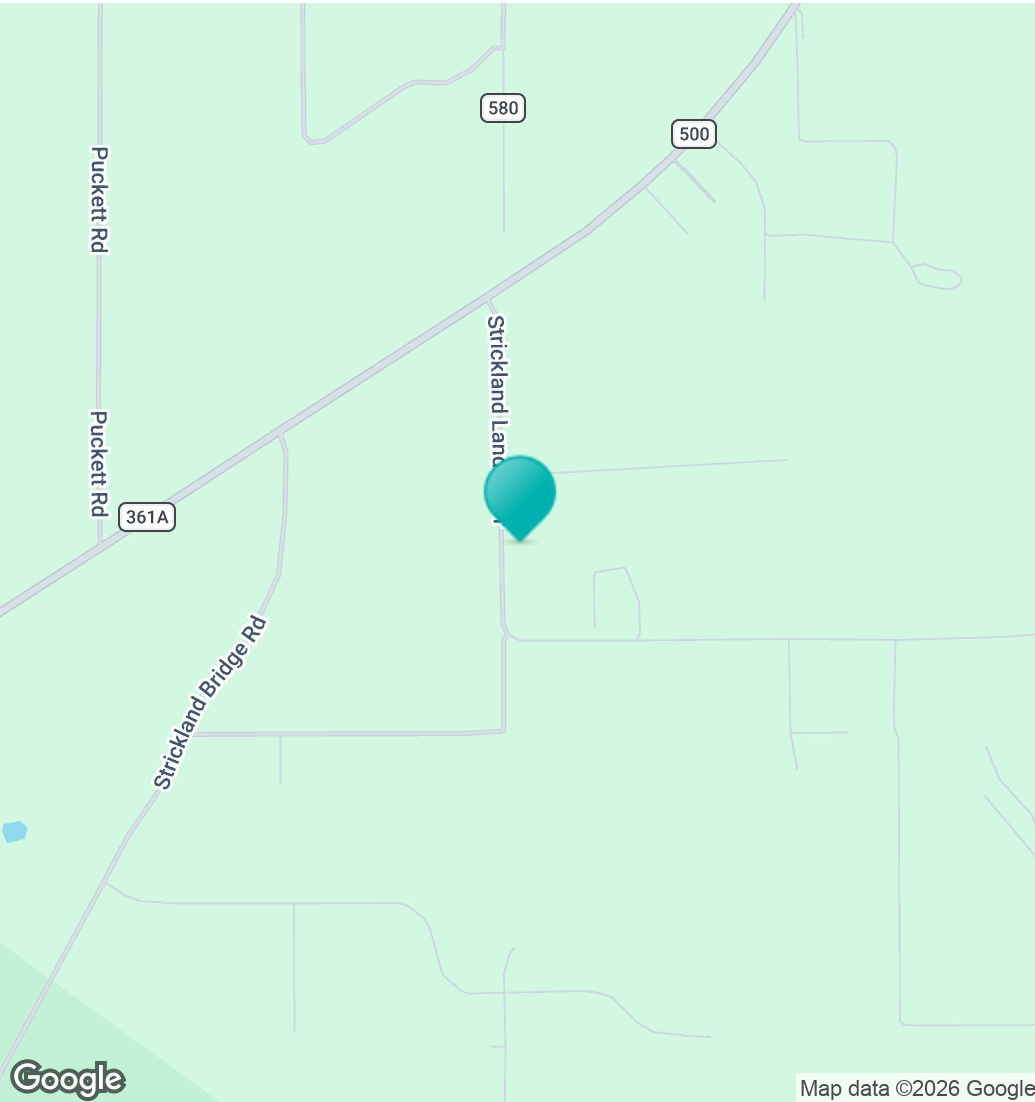

Confidentiality & Disclaimer

All materials and information received or derived from Eshenbaugh Land Company, LLC its directors, officers, agents, advisors, affiliates and/or any third party sources are provided without representation or warranty as to completeness, veracity, or accuracy, condition of the property, compliance or lack of compliance with applicable governmental requirements, developability or suitability, financial performance of the property, projected financial performance of the property for any party's intended use or any and all other matters.

Neither Eshenbaugh Land Company, LLC its directors, officers, agents, advisors, or affiliates makes any representation or warranty, express or implied, as to accuracy or completeness of the any materials or information provided, derived, or received. Materials and information from any source, whether written or verbal, that may be furnished for review are not a substitute for a party's active conduct of its own due diligence to determine these and other matters of significance to such party. Eshenbaugh Land Company, LLC will not investigate or verify any such matters or conduct due diligence for a party unless otherwise agreed in writing. EACH PARTY SHALL CONDUCT ITS OWN INDEPENDENT INVESTIGATION AND DUE DILIGENCE.

Any party contemplating or under contract or in escrow for a transaction is urged to verify all information and to conduct their own inspections and investigations including through appropriate third party independent professionals selected by such party. All financial data should be verified by the party including by obtaining and reading applicable documents and reports and consulting appropriate independent professionals. Eshenbaugh Land Company, LLC makes no warranties and/or representations

regarding the veracity, completeness, or relevance of any financial data or assumptions. Eshenbaugh Land Company, LLC does not serve as a financial advisor to any party regarding any proposed transaction. All data and assumptions regarding financial performance, including that used for financial modeling purposes, may differ from actual data or performance. Any estimates of market rents and/or projected rents that may be provided to a party do not necessarily mean that rents can be established at or increased to that level. Parties must evaluate any applicable contractual and governmental limitations as well as market conditions, vacancy factors and other issues in order to determine rents from or for the property.

Legal questions should be discussed by the party with an attorney. Tax questions should be discussed by the party with a certified public accountant or tax attorney. Title questions should be discussed by the party with a title officer or attorney. Questions regarding the condition of the property and whether the property complies with applicable governmental requirements should be discussed by the party with appropriate engineers, architects, contractors, other consultants and governmental agencies. All properties and services are marketed by Eshenbaugh Land Company, LLC in compliance with all applicable fair housing and equal opportunity laws.

Eshenbaugh Land Company is a licensed real estate brokerage firm in Florida and William A. Eshenbaugh is the broker of record.



5±
ACRES

STRICKLAND LANDING

Your Advisors



Richie Timmons
Advisor
813.287.8787 x116
richie@thedirtdog.com



Questions | Give us a call or drop us an email



www.thedirtdog.com