

# GAYLORD - FREESTANDING RETAIL/OFFICE BUILDINGS

121-123 SOUTH WISCONSIN AVENUE | GAYLORD, MI 49735



## FOR SALE

**C3 CRE, LLC**

Woodward Crossings - 36800 Woodward Avenue | Suite 301 | Bloomfield Hills, MI 48304 | 248.220.1110 | c3cre.com  
One Harbour Place - 777 South Harbour Island Boulevard | Suite 250 | Tampa, FL 33602 | 813.212.9155 | info@c3cre.com



# GAYLORD - FREESTANDING RETAIL/OFFICE BUILDINGS

121-123 SOUTH WISCONSIN AVENUE | GAYLORD, MI 49735

## PROPERTY HIGHLIGHTS

- Two (2) adjacent freestanding buildings available for sale with 29 parking spaces.
- The buildings are suitable for both traditional and cannabis retail/office users to take advantage of the national retail synergy in the marketplace.
- The site is positioned just off of (M-32) Main Street, which sees approximately 16,980+ vehicles daily, offering excellent brand exposure and plenty of daytime traffic.
- Surrounded by a dense residential community and is within immediate proximity to I-75 freeway.
- Great opportunity for an owner/user or investor to take advantage of in this growing Northern Michigan community.

DEMOGRAPHICS	1 MILE	3 MILES	5 MILES
Total Households	1,597	3,942	5,589
Total Population	3,578	9,449	13,516
Average HH Income	\$62,830	\$75,239	\$81,341

## BUILDING SIZE

Total Size: 5,200 SF  
 121 South Wisconsin: 2,200 SF  
 123 South Wisconsin: 3,000 SF

## LAND SIZE

0.61 Acres

## ASKING PRICE

\$399,999 (Seller Financing Available)

## AREA TENANTS



### C3 CRE, LLC

Woodward Crossings - 36800 Woodward Avenue | Suite 301 | Bloomfield Hills, MI 48304 | 248.220.1110 | c3cre.com  
 One Harbour Place - 777 South Harbour Island Boulevard | Suite 250 | Tampa, FL 33602 | 813.212.9155 | info@c3cre.com



# GAYLORD - FREESTANDING RETAIL/OFFICE BUILDINGS

121-123 SOUTH WISCONSIN AVENUE | GAYLORD, MI 49735

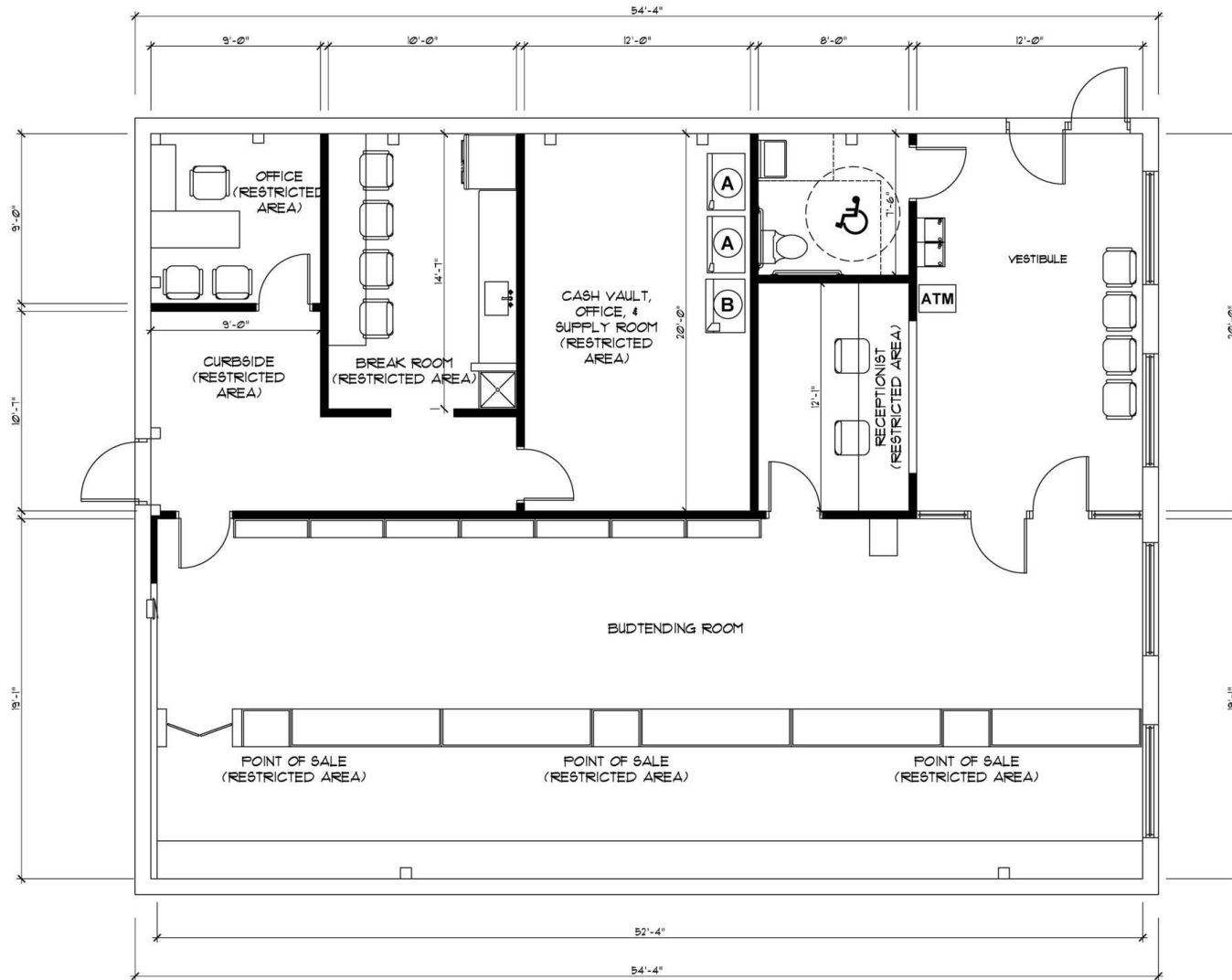

PROPOSED FLOOR PLAN  
SCALE: 1/4" = 1'-0"

**C3 CRE, LLC**

Woodward Crossings - 36800 Woodward Avenue | Suite 301 | Bloomfield Hills, MI 48304 | 248.220.1110 | c3cre.com

One Harbour Place - 777 South Harbour Island Boulevard | Suite 250 | Tampa, FL 33602 | 813.212.9155 | info@c3cre.com



# GAYLORD - FREESTANDING RETAIL/OFFICE BUILDINGS

121-123 SOUTH WISCONSIN AVENUE | GAYLORD, MI 49735

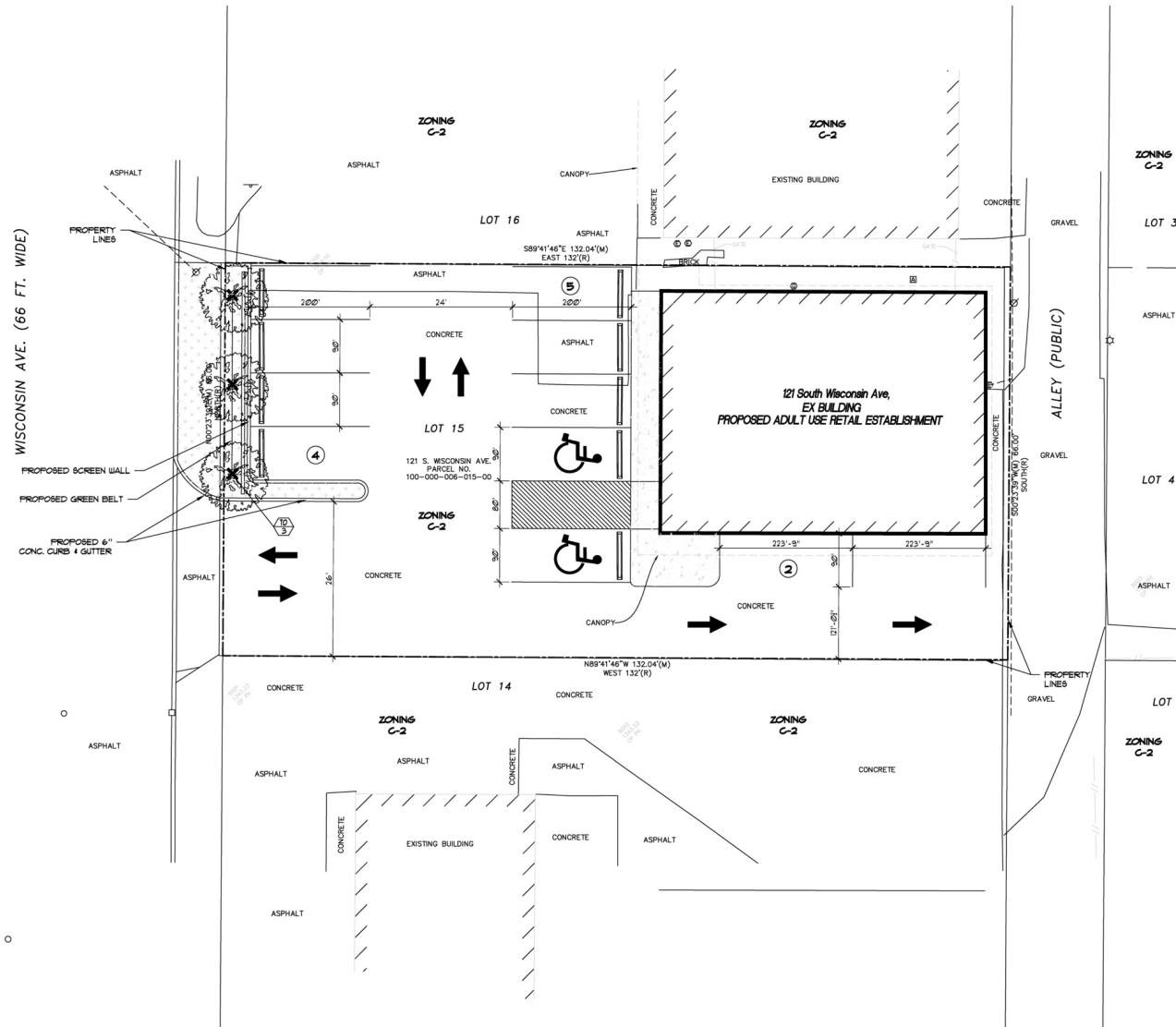

SITE PLAN  
SCALE: 1" = 10'-0"

**C3 CRE, LLC**

Woodward Crossings - 36800 Woodward Avenue | Suite 301 | Bloomfield Hills, MI 48304 | 248.220.1110 | c3cre.com  
 One Harbour Place - 777 South Harbour Island Boulevard | Suite 250 | Tampa, FL 33602 | 813.212.9155 | info@c3cre.com



# GAYLORD - FREESTANDING RETAIL/OFFICE BUILDINGS

121-123 SOUTH WISCONSIN AVENUE | GAYLORD, MI 49735



**C3 CRE, LLC**

Woodward Crossings - 36800 Woodward Avenue | Suite 301 | Bloomfield Hills, MI 48304 | 248.220.1110 | c3cre.com

One Harbour Place - 777 South Harbour Island Boulevard | Suite 250 | Tampa, FL 33602 | 813.212.9155 | info@c3cre.com



# GAYLORD - FREESTANDING RETAIL/OFFICE BUILDINGS

121-123 SOUTH WISCONSIN AVENUE | GAYLORD, MI 49735



## C3 CRE, LLC

Woodward Crossings - 36800 Woodward Avenue | Suite 301 | Bloomfield Hills, MI 48304 | 248.220.1110 | c3cre.com

One Harbour Place - 777 South Harbour Island Boulevard | Suite 250 | Tampa, FL 33602 | 813.212.9155 | info@c3cre.com



# GAYLORD - FREESTANDING RETAIL/OFFICE BUILDINGS

121-123 SOUTH WISCONSIN AVENUE | GAYLORD, MI 49735



## C3 CRE, LLC

Woodward Crossings - 36800 Woodward Avenue | Suite 301 | Bloomfield Hills, MI 48304 | 248.220.1110 | c3cre.com

One Harbour Place - 777 South Harbour Island Boulevard | Suite 250 | Tampa, FL 33602 | 813.212.9155 | info@c3cre.com



# GAYLORD - FREESTANDING RETAIL/OFFICE BUILDINGS

121-123 SOUTH WISCONSIN AVENUE | GAYLORD, MI 49735

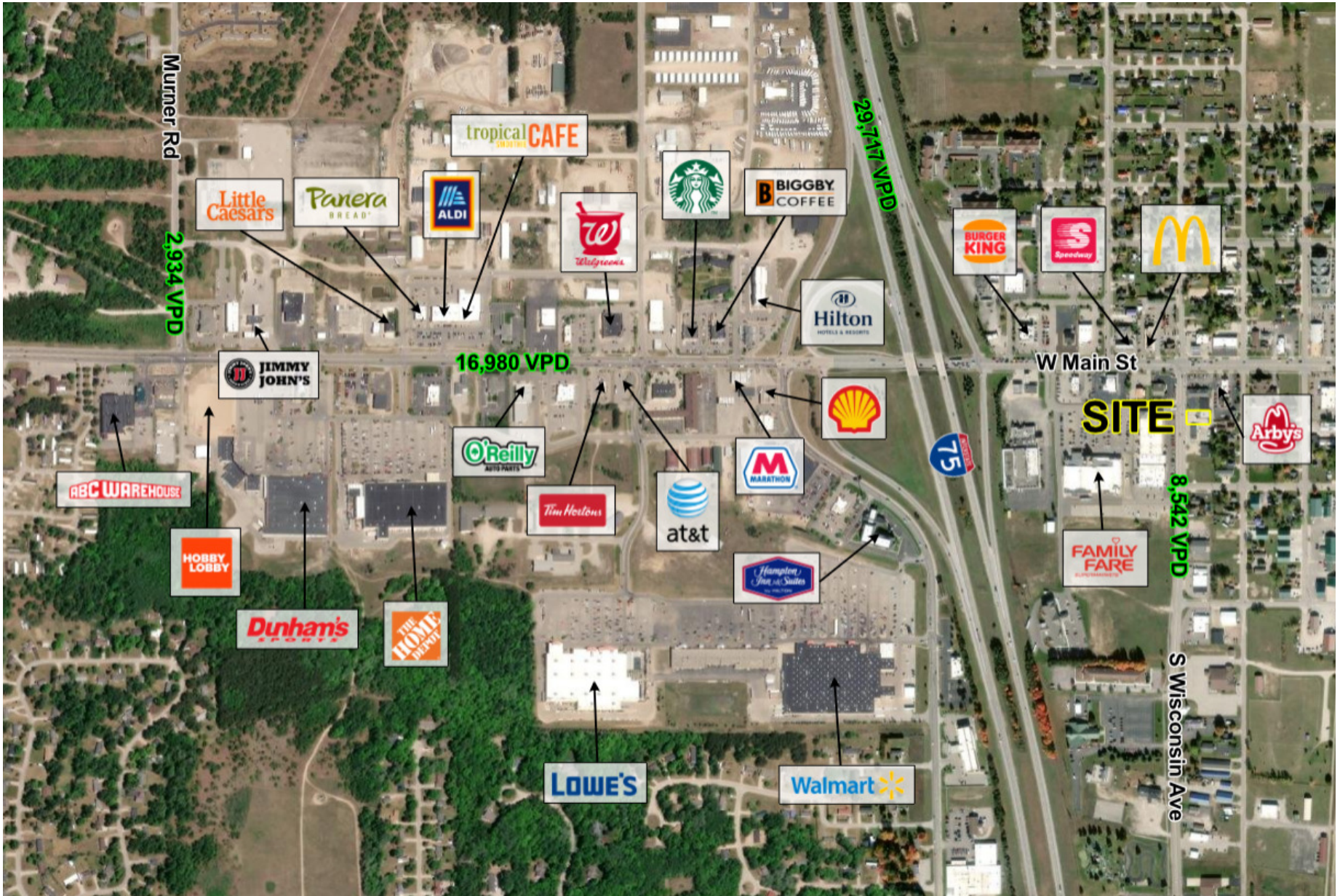

C3 CRE, LLC

Woodward Crossings - 36800 Woodward Avenue | Suite 301 | Bloomfield Hills, MI 48304 | 248.220.1110 | c3cre.com

One Harbour Place - 777 South Harbour Island Boulevard | Suite 250 | Tampa, FL 33602 | 813.212.9155 | info@c3cre.com





## CORBIN YALDOO

Founder/President  
248.220.1110 x01  
corbin@c3cre.com



## TARIQ COMAI

Sales Associate  
248.220.1110 x07  
tariq@c3cre.com

---

### SERVICES

Buyer and Seller Representation

Land Brokerage

Cannabis Acquisitions and Dispositions

Portfolio and Surplus Property Sales

Investment Sales

Site Selection and Location Strategy

#### **C3 CRE, LLC**

Woodward Crossings - 36800 Woodward Avenue | Suite 301 | Bloomfield Hills, MI 48304 | 248.220.1110 | c3cre.com

One Harbour Place - 777 South Harbour Island Boulevard | Suite 250 | Tampa, FL 33602 | 813.212.9155 | info@c3cre.com



# GAYLORD - FREESTANDING RETAIL/OFFICE BUILDINGS

121-123 SOUTH WISCONSIN AVENUE | GAYLORD, MI 49735

## General:

C3 CRE, LLC is a licensed real estate brokerage, and our employees and contractors are not a substitute for qualified legal, tax or accounting advice. We do not provide such advice. We recommend obtaining the advice of qualified legal counsel and other professionals. Any assistance we may provide in reviewing legal documents is for guidance as a courtesy only. Our agents have no authority to contractually bind any client.

All property information is subject to the possibility of errors, omissions, change of price or other terms or conditions, prior sale, lease or financing, and withdrawal without notice. Delays, omissions and inaccuracies may arise due to a number of factors, including changes in laws.

We obtain information from sources we believe are reliable, but we provide no guaranty or warranty concerning its accuracy. Any projections, estimates, future plans, and forward-looking statements are based on assumptions, subject to uncertainty, and may vary from actual results. All information should be independently verified.

## Affiliations:

We may have relationships with companies we recommend or with whom we conduct business, including lenders, real estate brokers, loan brokers, insurance agents and others. We never require use of any company as a condition of our services. You should review each provider's fees, rates, terms of service and other relevant information.

## Cannabis Industry Regulation:

Our services to those in the cannabis industry are limited by state laws relating to medical and adult use cannabis operations. All cannabis-related business is currently illegal under U.S. federal law. Nothing contained on our website or other marketing materials nor any of our services is intended to assist in any violation of law. Our cannabis-related marketing materials are intended for use in jurisdictions in which cannabis is legal. Both Michigan law and municipal ordinances have licensing and permitting requirements and processes for cannabis-related businesses. You should consult an attorney or other knowledgeable professional on such matters.

## Real Estate Agency Relationships:

*Seller's Agent* - A seller's agent, under a listing agreement with the seller, acts solely on behalf of the seller. A seller can authorize a seller's agent to work with subagents, buyer's agents and/or transaction coordinators. A subagent is one who has agreed to work with the listing agent, and who, like the listing agent, acts solely on behalf of the seller. Seller's agents and subagents will disclose to the seller known information about the buyer which may be used to the benefit of the seller. Individual services may be waived by the seller through execution of a limited service agreement.

*Buyer's Agent* - A buyer's agent, under a buyer's agency agreement with the buyer, acts solely on behalf of the buyer. Buyer's agents and subagents will disclose to the buyer known information about the seller which may be used to benefit the buyer. Individual services may be waived by the buyer through execution of a limited service agreement.

*Dual Agents* - A real estate licensee can be the agent of both the seller and the buyer in a transaction, but only with the knowledge and informed consent, in writing, of both the seller and the buyer. In such a dual agency situation, the agent will not be able to disclose all known information to either the seller or the buyer. The obligations of a dual agent are subject to any specific provisions set forth in any agreement between the dual agent, the seller, and the buyer.

## C3 CRE, LLC

Woodward Crossings - 36800 Woodward Avenue | Suite 301 | Bloomfield Hills, MI 48304 | 248.220.1110 | [c3cre.com](http://c3cre.com)

One Harbour Place - 777 South Harbour Island Boulevard | Suite 250 | Tampa, FL 33602 | 813.212.9155 | [info@c3cre.com](mailto:info@c3cre.com)

