Anchor Industrial Lots

141 - 143 Anchor Road
Rotonda West FL 33947

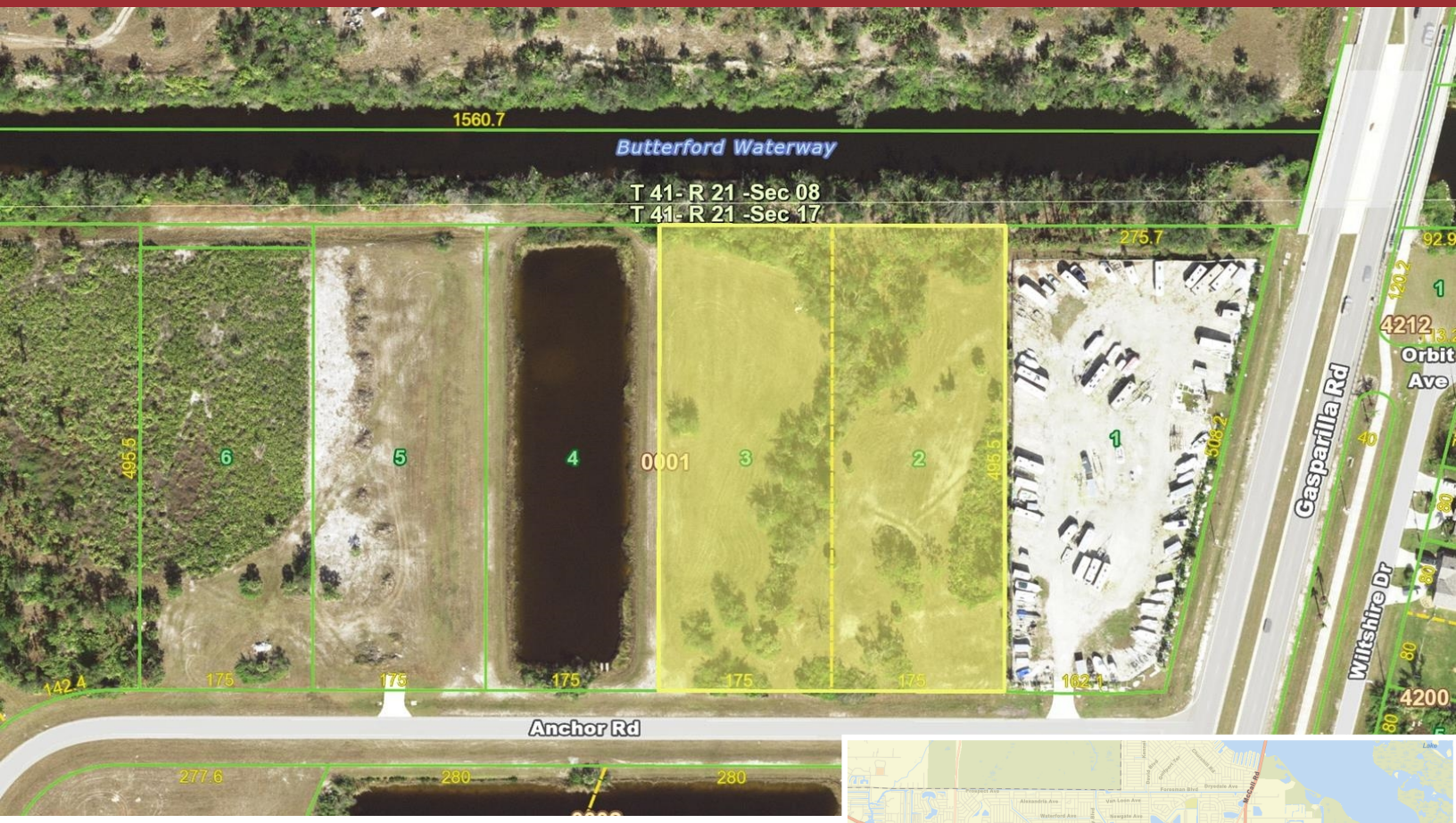

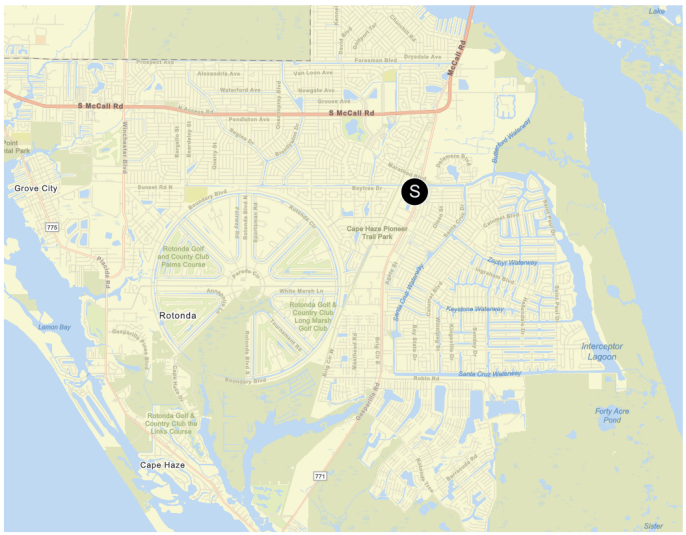

HIGHLIGHTS:

- » **Asking Price $662,000 ($3.80 psf)**
- » **4.0 acres MOL of IG-zoned industrial land**
- » **Use allows warehouse, contractor yard, flex industrial**
- » **Ease access to Gasparilla Road, Port Charlotte, Englewood**
- » **Strong opportunity for owner-users, developers and investors seeking industrial land**

Exclusively Marketed by:

David Kinnard
Merritt Realty Corpoation
Commercial Associate
(813) 417-2586
dkinnard@gomerritt.com

MRC
MERRITT REALTY CORPORATION