

Downtown Building w/3-Megawatt Power for Sale

203 N. Marion Street , Tampa, FL 33602

EXECUTIVE SUMMARY



Summary:

Asking Price:	\$2,999,900
Size:	7,748 SF
Potential Uses:	Retail/Office/Mixed Use
Current/Past Use	Professional Office
Land Size:	4,177 SF +/- w/40' Frontage
Zoning:	CBD-1
Parking:	Proximate Pay Lots
Folio Number:	TBD
Location:	City of Tampa
Taxes (2025):	\$ TBD
Utilities	Water/Sewer: City of Tampa Electric: TECO
Power:	3 Mega Watts +
Ceiling Heights:	10'-12'
Opportunity Zone:	Yes (subject to verification)

Overview:

Great Downtown Tampa location. This is an opportunity to purchase a building in Tampa's Central Business District. This is a concrete block two-story walk-up building of 7,748 SF located across the street from the Truist tower and caddy corner from the new Hyatt Place Tampa Downtown. The Benchmark International Arena, home to the Tampa Bay Lightning as well as Tampa's Riverwalk and the Tampa Convention Center are just a few blocks away. There are plenty of restaurants, shopping, hotels and residential all located just blocks away. The subject property is in an Opportunity Zone

There are several surface lots just block away offering many flexible parking solutions. The Whiting Street and Fort Brook Garage are also proximate with monthly rates from \$140-\$170 (as of 2026). The subject's CBD-1 Zoning and matching land use allow for many type of uses retail/office/mixed use, etc. The bus stop right outside the front door is perfect for your clients and employees alike.

This building is concrete block and has windows/doors directly on Marion Street. The first floor was used as a 3 Mega Watt data center, and the upstairs is set up as an office space with conference room, bathrooms and break rooms. City of Tampa provides water/sewer and Tampa Electric provides power.

This property is a great opportunity for any business looking for an excellent location with good visibility or for your next Downtown Mixed-Use redevelopment project.

Parcel has been recently subdivided from the parcel to the south. New address and folio to be worked out prior to closing.

Bill Besselieu, CCIM
Mobile/Direct: 813-263-5854
besselieu@gmail.com

Greg Andretta, SIOR
813-263-4833
greg@andrettaproperties.com

Andretta Properties
Licensed Real Estate Broker
550 N. Reo St. #300 Tampa, FL 33609
Office: 813-889-0889
www.andrettaproperties.com



Downtown Building w/3-Megawatt Power for Sale

203 N. Marion Street , Tampa, FL 33602



PICTURES

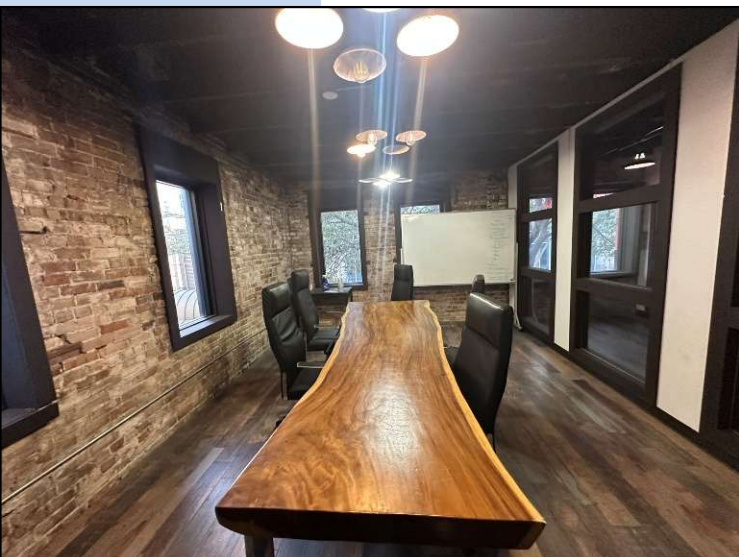
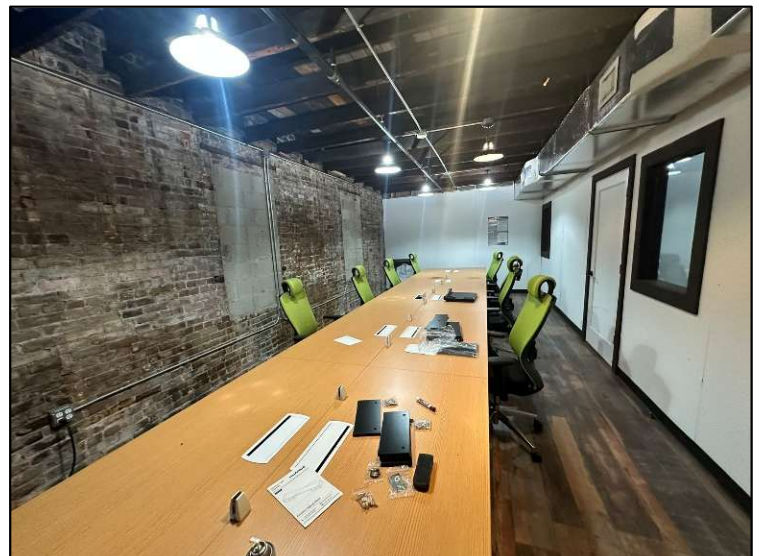
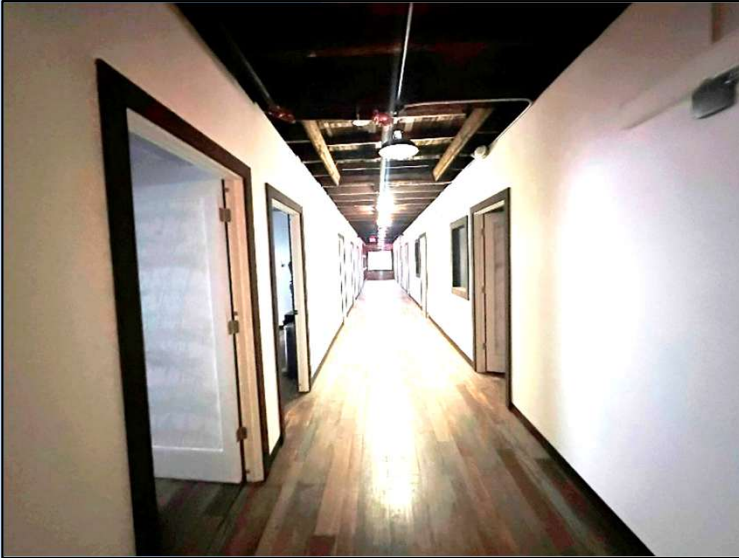

Bill Besselieu, CCIM
Mobile/Direct: 813-263-5854
besselieu@gmail.com

Greg Andretta, SIOR
813-263-4833
greg@andrettaproperties.com

Andretta Properties
Licensed Real Estate Broker
550 N. Reo St. #300 Tampa, FL 33609
Office: 813-889-0889
www.andrettaproperties.com

Downtown Building w/3-Megawatt Power for Sale

203 N. Marion Street , Tampa, FL 33602

AERIAL & AREA MAP

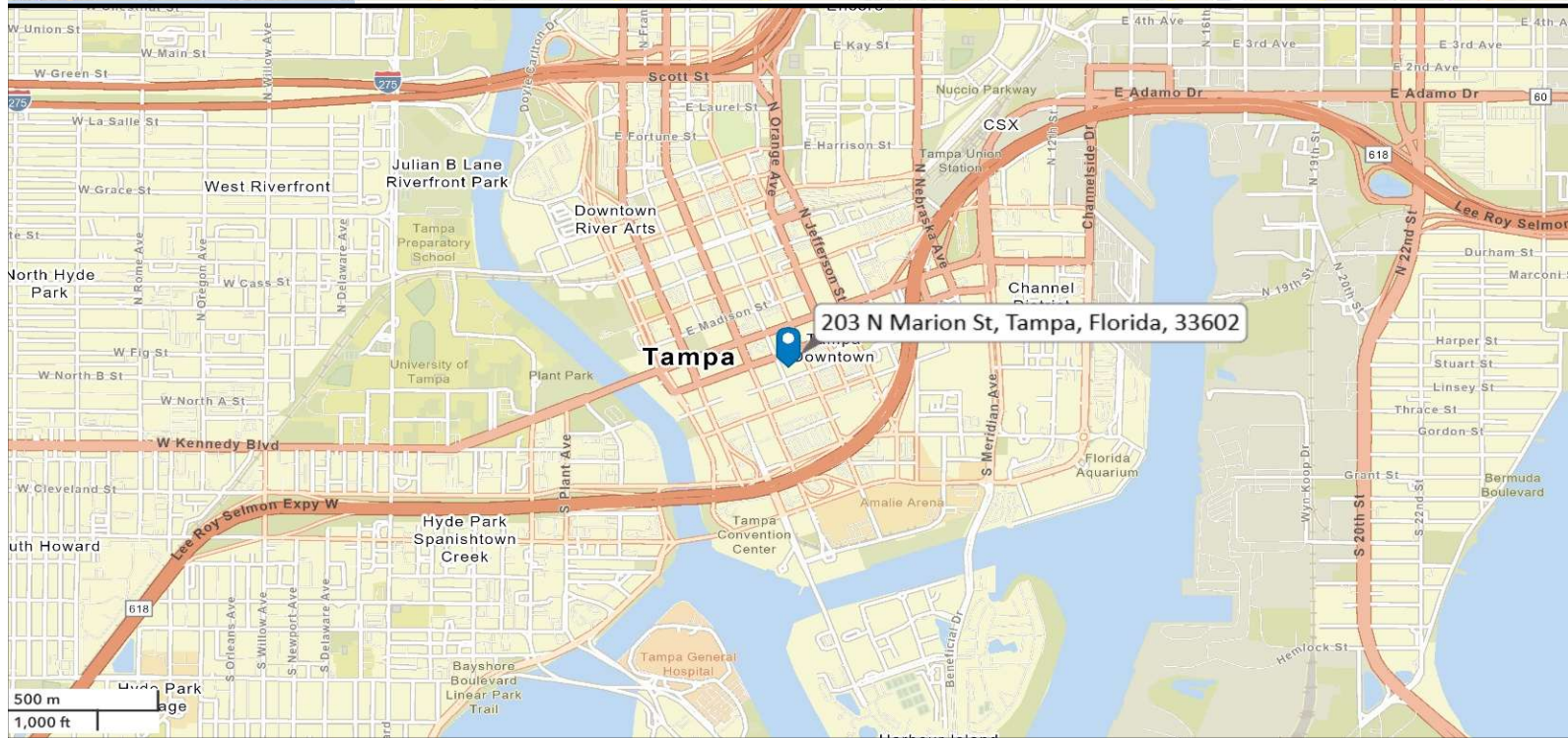
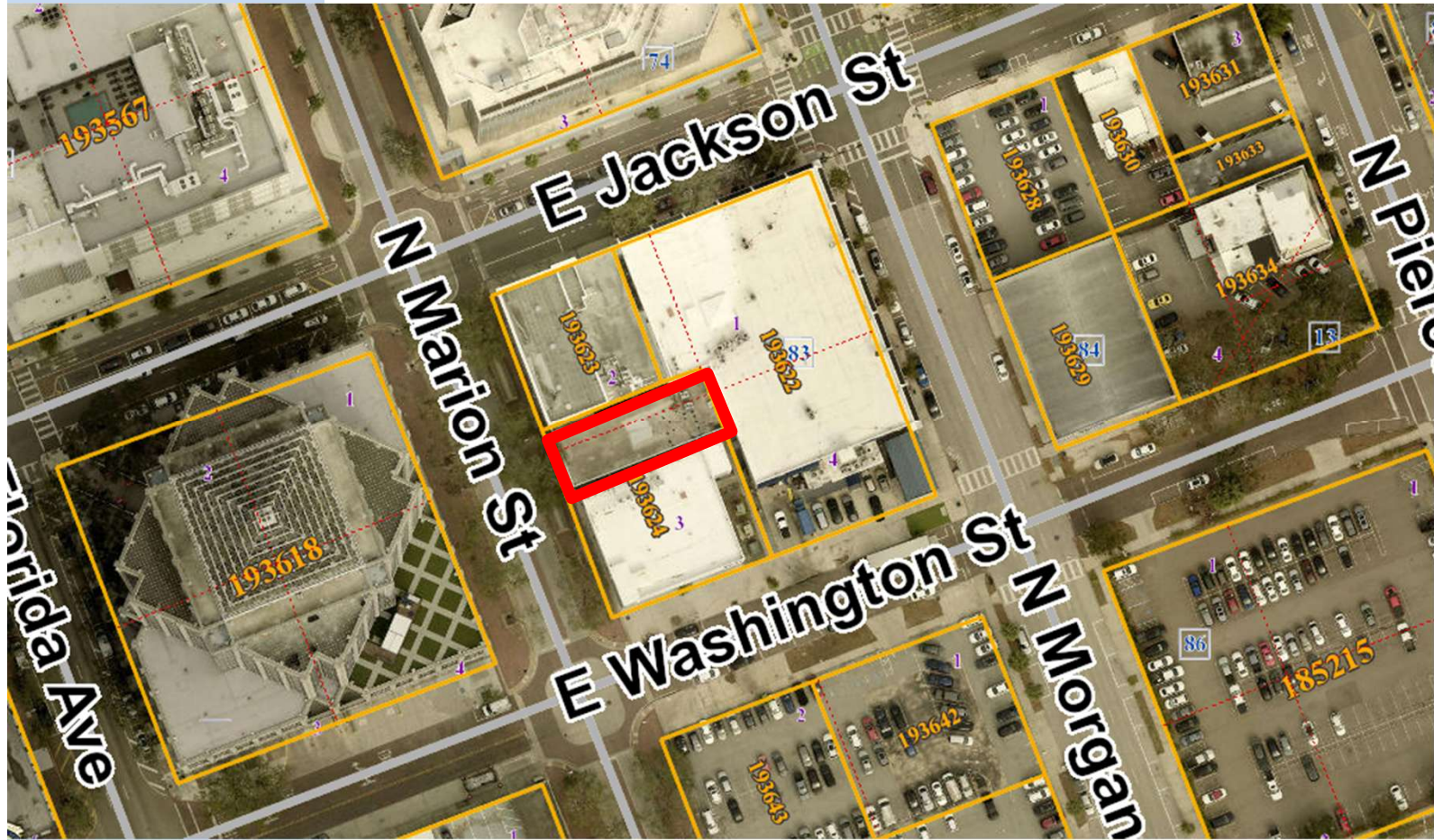

Bill Besselieu, CCIM
Mobile/Direct: 813-263-5854
besselieu@gmail.com

Greg Andretta, SIOR
813-263-4833
greg@andrettaproperties.com

Andretta Properties
Licensed Real Estate Broker
550 N. Reo St. #300 Tampa, FL 33609
Office: 813-889-0889
www.andrettaproperties.com

Downtown Building w/3-Megawatt Power for Sale

203 N. Marion Street , Tampa, FL 33602

PARKING MAPPER

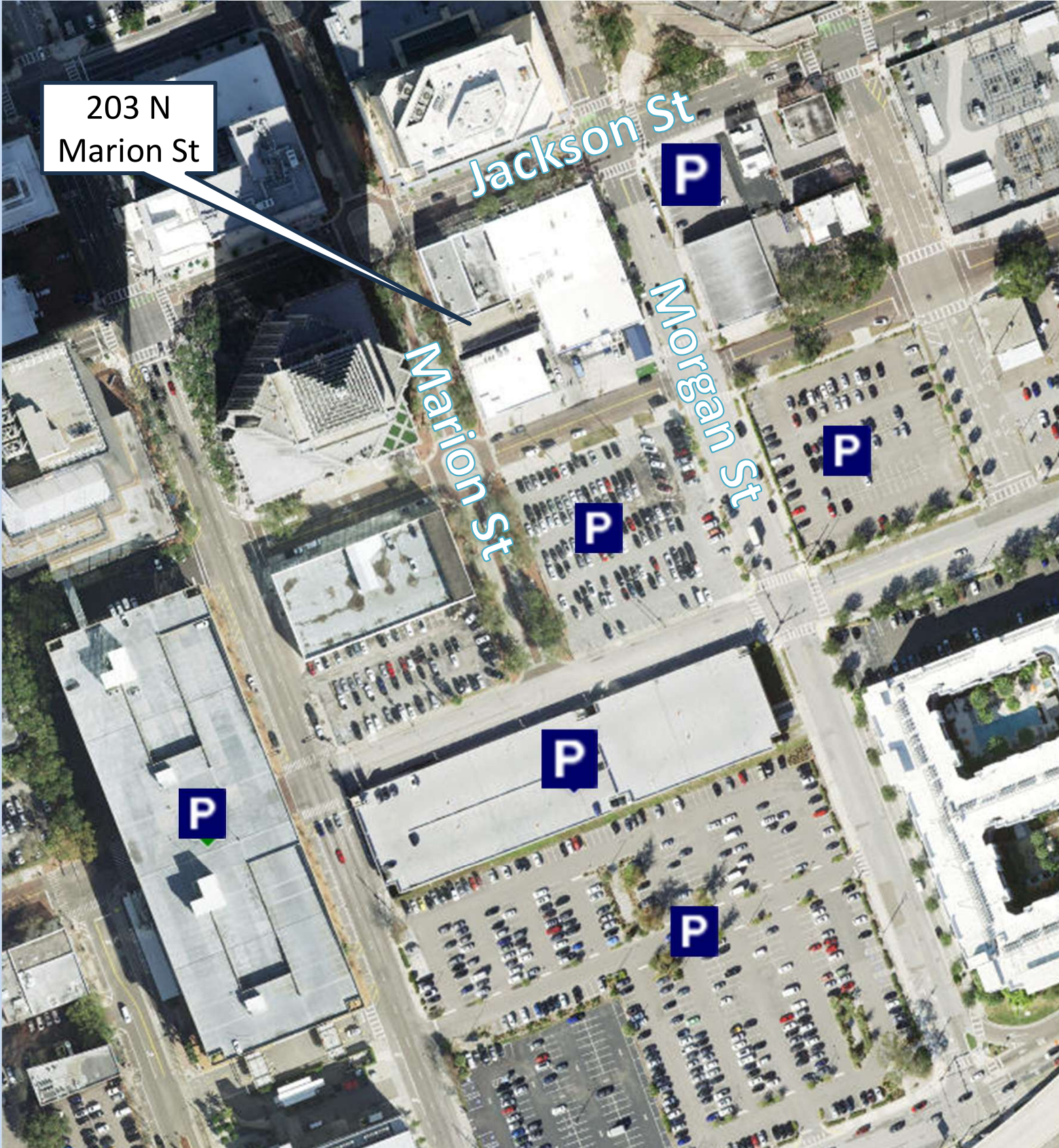

Bill Besselieu, CCIM
Mobile/Direct: 813-263-5854
besselieu@gmail.com

Greg Andretta, SIOR
813-263-4833
greg@andrettaproperties.com

Andretta Properties
Licensed Real Estate Broker
550 N. Reo St. #300 Tampa, FL 33609
Office: 813-889-0889
www.andrettaproperties.com

All information furnished regarding property for sale, rental, financing or projections of income & expenses is from sources deemed reliable. No warranty or representation is made as to the accuracy thereof, and it is subject to errors, omissions, change of price, rental or other conditions prior to sale, financing, or withdrawal without notice. Neither the Owner or Andretta Properties, nor any of their respective directors, officers, affiliates or representatives make any representation or warranty, expressed or implied, as to the accuracy or completeness of this Memorandum or any of its contents, and no legal commitment or obligation shall arise by reason of your receipt of this Memorandum or use of its contents, and you are to rely solely on your investigations and inspections of the Property in evaluating a possible purchase of the real property.

Downtown Building w/3-Megawatt Power for Sale

203 N. Marion Street , Tampa, FL 33602
 SURVEY, LOT SPLIT LETTER AND NEW LEGAL

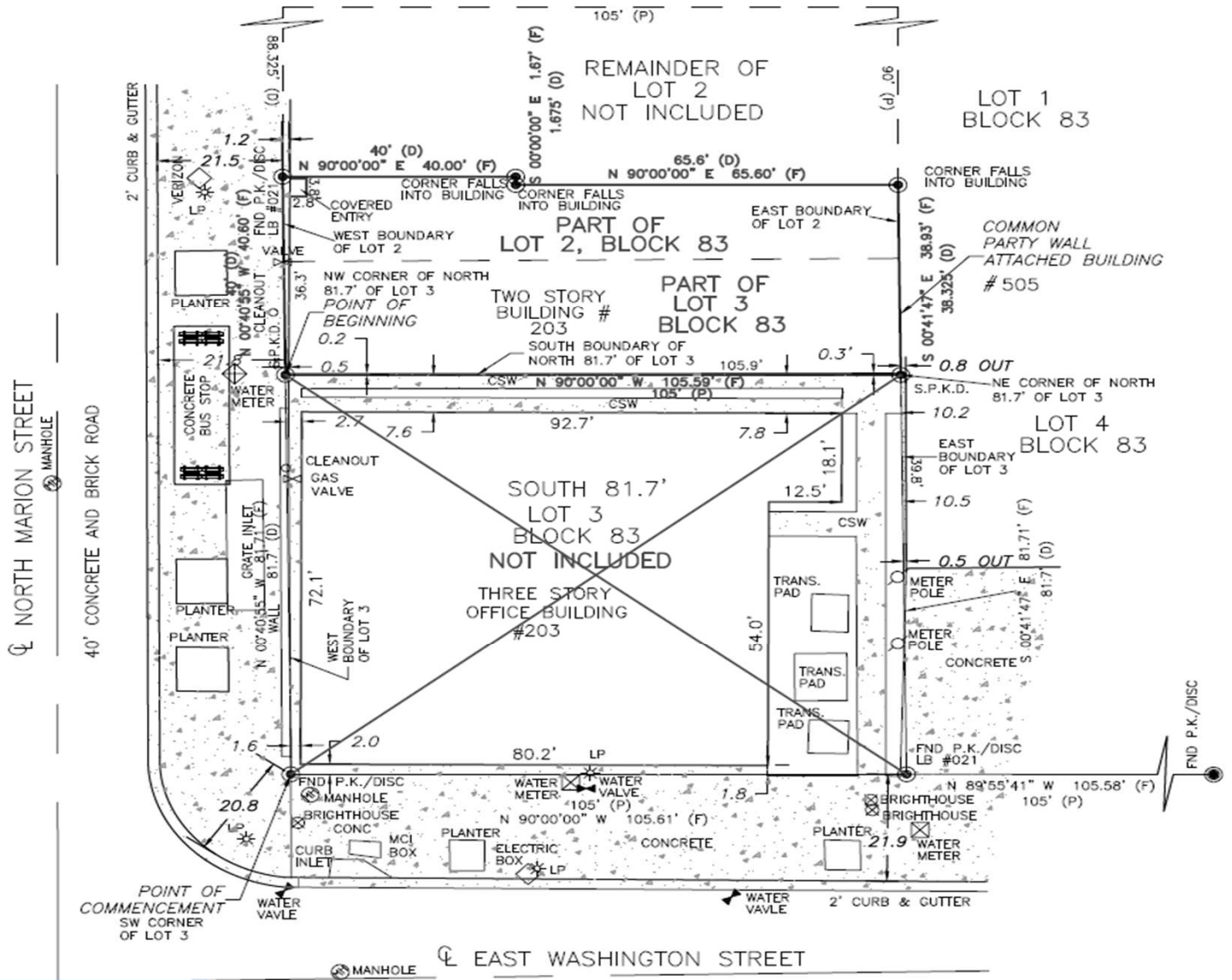

City of Tampa Development and Growth Management
 Jane Castro, Mayor
 Development Coordination
 2205 E Hanna Ave
 Tampa, Florida 33602
 (813) 274-3100

October 5, 2025

Lot Development, LLC
 Attn: John Lum
 2505 S. Dale Mabry Hwy.
 Tampa, FL 33607

Subject: F7425-1547 Lot Split
 Address: 203 North Marion Street
 Folio: 233924.0000

Dear John Lum:

This above-mentioned property, generally located at 203 North Marion Street, is zoned Central Business District (CBD-1). The property shall be developed according to the regulations set forth in the City of Tampa Code of Ordinances.

The subject application is to create two (2) zoning lots, it is hereby determined that the proposed corner lots (Parcel A & B) are APPROVED with the following conditions:

Please be aware that the approved lot split recognizing the existing setbacks does not waive any requirements of the Florida Building Code. Existing structures may need to meet specific standards of the Florida Building Code, including the existing structure.

Several prior reviews, the findings and determination are as follows:

- The subject property has approximately 133.3 feet along North Marion Street and contains approximately 12,804.57 square feet.
- The CBD-1 zoning district does not have a minimum lot size set forth in City Code.
- The proposed lot reconfiguration is shown on surveys prepared by Don Williams & Associates, Inc., dated July 25, 2025. The proposed lots are described as follows:

Parcel A: This is the north lot and is proposed to have 43.50 feet of frontage along North Marion Street and contains approximately 4,177.03 square feet. The proposed legal description is found in Exhibit A.

tampaport.net

Parcel B: This is the south corner lot and is proposed to have 87.70 feet of frontage along North Marion Street, approximately 100 feet of frontage along East Washington Street, and contains approximately 8,627.54 square feet. The proposed legal description is found in Exhibit A.

4. For your reference the following has been used in making this determination: City's Access System, City's Title System, Chapter 27 of the City's Code of Ordinances, and the application file.

Please be aware that this formal decision does not guarantee that the property can be used as proposed unless other factors such as installation of utility systems, drainage facilities, design standards, parking, landscaping, and environmental protection concerns are considered. Development of the property is subject to compliance with applicable provisions of the Code. Please note that this approval goes to approval for the removal of trees from the site or for the encroachment into the protective radius of the trees.

Please check the P&G Survey, Title Policy and all other documents relating to your property prior to design and construction. The City of Tampa and its staff do NOT review for compliance with individual private deed restrictions and covenants during permit review. The issuance of a building permit DOES NOT ensure compliance with private deed restrictions or covenants.

This formal decision is valid as of the date of this letter and continues to be valid until modified by official action of the City. If you disagree with any findings stated in this determination letter, you may petition for review pursuant to Code Section 216.4.

Please do not hesitate to call if you should need any additional information at (813) 274-3100 x 2. Note that the City of Tampa Code may be reviewed at www.tampaport.net. Visit us on the web at www.tampaport.net/development_coordination.

Sincerely,

Lisa Williams, Zoning Coordinator
 Development Coordination

© 2025 City of Tampa. All Rights Reserved. City of Tampa, Florida. 2025-10-05 10:00:00 AM

Parcel A

LEGAL DESCRIPTION:
 THE SOUTH 16.675 FEET OF THE WEST 40 FEET OF LOT 2 AND THE SOUTH 15 FEET OF THE EAST 65.6 FEET OF LOT 2, TOGETHER WITH LOT 3, LESS THE SOUTH 81.7 FEET THEREOF, BLOCK 83, GENERAL MAP OF TAMPA, ACCORDING TO THE PLAT THEREOF, AS RECORDED IN PLAT BOOK 1, PAGE 7, OF THE PUBLIC RECORDS OF HILLSBOROUGH COUNTY, FLORIDA, BEING MORE PARTICULARLY DESCRIBED AS FOLLOWS:

COMMENCE AT THE SOUTHWEST CORNER OF LOT 3, BLOCK 83, GENERAL MAP OF TAMPA, ACCORDING TO THE PLAT THEREOF, AS RECORDED IN PLAT BOOK 1, PAGE 7, OF THE PUBLIC RECORDS OF HILLSBOROUGH COUNTY, FLORIDA, THENCE N.00°40'55"W ALONG THE WEST BOUNDARY OF SAID LOT 3, ALSO BEING THE EAST RIGHT-OF-WAY LINE OF NORTH MARION STREET, A DISTANCE OF 81.71 FEET TO THE NORTHWEST CORNER OF THE SOUTH 81.7 FEET OF SAID LOT 3, ALSO BEING THE POINT OF BEGINNING; THENCE CONTINUE N.00°40'55"W ALONG THE WEST BOUNDARY OF SAID LOT 3 AND THE WEST BOUNDARY OF AFOREMENTIONED LOT 2, A DISTANCE OF 40.60 FEET; THENCE N.90°00'00"E, A DISTANCE OF 40.00 FEET; THENCE S.00°00'00"E, A DISTANCE OF 1.67 FEET; THENCE N.90°00'00"E, A DISTANCE OF 65.60 FEET TO A POINT ON THE EAST BOUNDARY OF SAID LOT 2; THENCE S.00°41'47"E ALONG THE EAST BOUNDARY OF SAID LOTS 2 AND 3, A DISTANCE OF 38.93 FEET TO THE NORTHEAST CORNER OF THE SOUTH 81.7 FEET OF SAID LOT 3; THENCE N.90°00'00"W ALONG THE NORTH BOUNDARY OF THE SOUTH 81.7 FEET OF SAID LOT 3, A DISTANCE OF 105.59 FEET TO THE POINT OF BEGINNING.

CONTAINS 4,177.03 SQUARE FEET (0.096 ACRES) MORE OR LESS.

Bill Besselieu, CCIM
 Mobile/Direct: 813-263-5854
besselieu@gmail.com

Greg Andretta, SIOR
 813-263-4833
greg@andrettaproperties.com

Andretta Properties
 Licensed Real Estate Broker
 550 N. Reo St. #300 Tampa, FL 33609
 Office: 813-889-0889
www.andrettaproperties.com

Downtown Building w/3-Megawatt Power for Sale

203 N. Marion Street , Tampa, FL 33602

NOTABLE NEIGHBORS MAP



Bill Besselieu, CCIM
Mobile/Direct: 813-263-5854
besselieu@gmail.com

Greg Andretta, SIOR
813-263-4833
greg@andrettaproperties.com

Andretta Properties
Licensed Real Estate Broker
550 N. Reo St. #300 Tampa, FL 33609
Office: 813-889-0889
www.andrettaproperties.com

Downtown Building w/3-Megawatt Power for Sale

203 N. Marion Street , Tampa, FL 33602

DRIVE TIMES & DEMOGRAPHICS

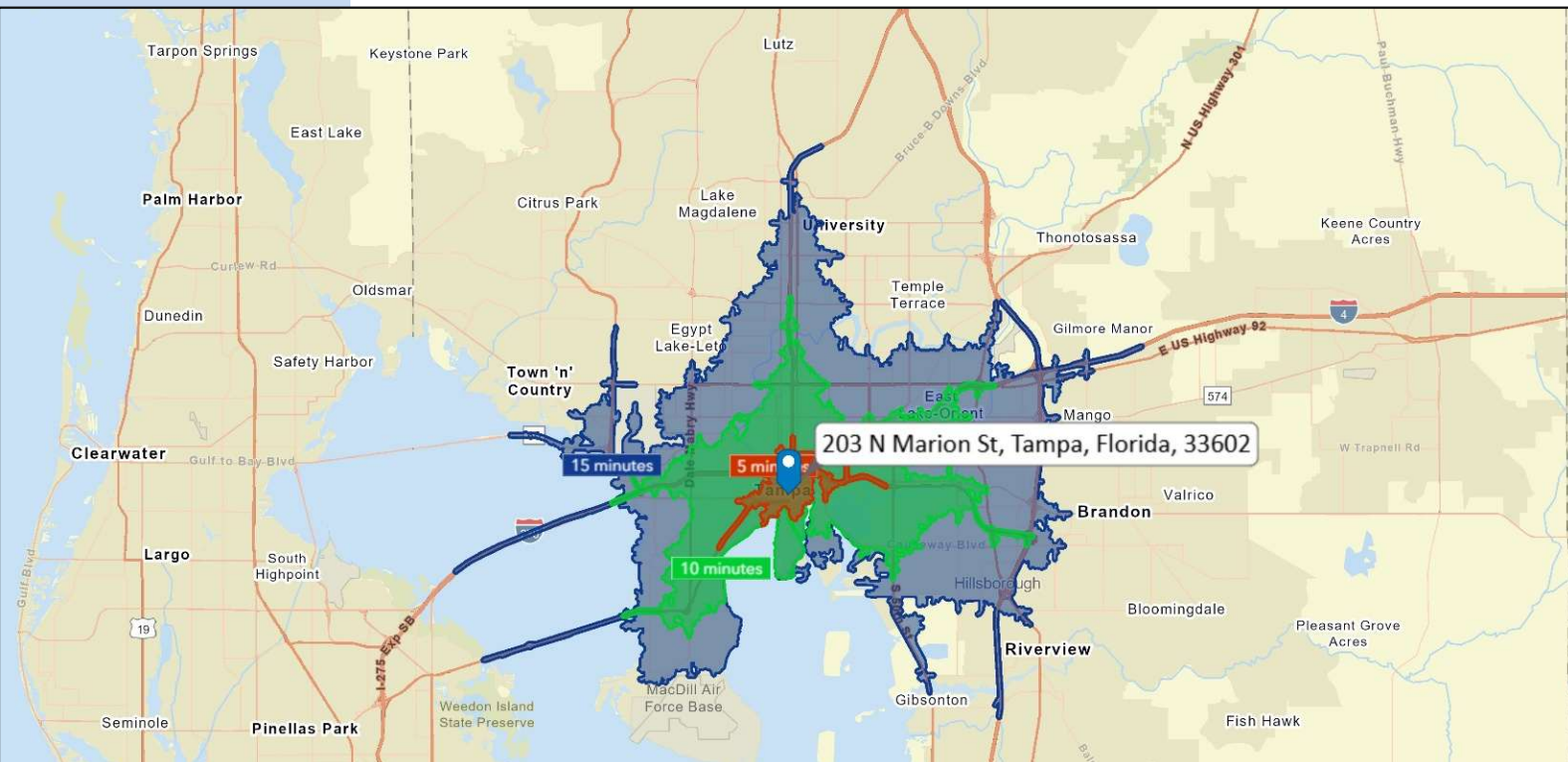

2020 Census Summary

203 N Marion St, Tampa, Florida, 33602
Drive time of 5 minutes



The 2020 Census data includes information on population and housing as well as detailed data on age, sex, race, Hispanic origin, household and family type, relationship to householder, group quarters population, housing occupancy, and tenure.

KEY FACTS

25,649 Total Population	13,905 Housing Units	6,595.6 Population Density	1.71 Average Household Size	12,290 Total Households	67.7 Diversity Index
-----------------------------------	--------------------------------	--------------------------------------	---------------------------------------	-----------------------------------	--------------------------------

2010-2020 ANNUAL GROWTH RATE



HOUSEHOLD POPULATION

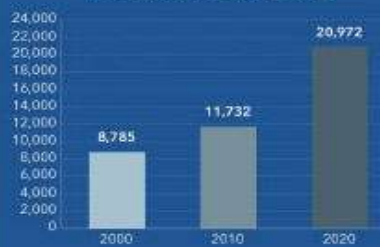

TOTAL POPULATION BY RACE

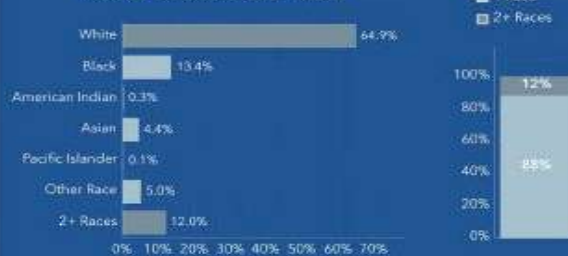

GROUP QUARTERS

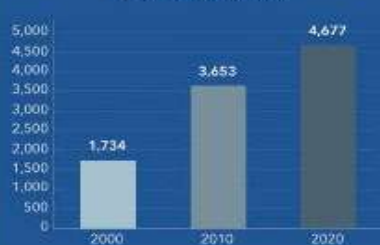

POPULATION BY AGE AND RACE

	Less Than 18 Years	18 Years and Older
Total	2,460	23,189
1 Race	2,073	20,497
White	997	15,642
Black	820	2,628
American Indian/Alaska Native	10	60
Asian	97	1,029
Pacific Islander	3	9
Some Other Race	146	1,129
2 or More Races	387	2,693



Source: This infographic contains data provided by U.S. Census (2000, 2010, 2020). © 2026 Esri

Bill Besselieu, CCIM
Mobile/Direct: 813-263-5854
besselieu@gmail.com

Greg Andretta, SIOR
813-263-4833
greg@andrettaproperties.com

Andretta Properties
Licensed Real Estate Broker
550 N. Reo St. #300 Tampa, FL 33609
Office: 813-889-0889
www.andrettaproperties.com