

PREPARED BY:



McMillen Land Surveying, Inc

880 AIRPORT ROAD SUITE-15
Ormond Beach, Florida, 32174
Phone: (386)677-2411 Fax: (386)677-2325
Certificate of Authorization No. LB 7901
WWW.MCMILLEN-SURVEYING.COM
DAVID McMILLEN P.S.M. #6378
COPYRIGHT © 2004-2009 MCMILLEN LAND SURVEYING, INC.

DATE: 07-10-09

BOUNDARY SURVEY

SEE SHEET 2 OF 2
FOR BOUNDARY REPORT

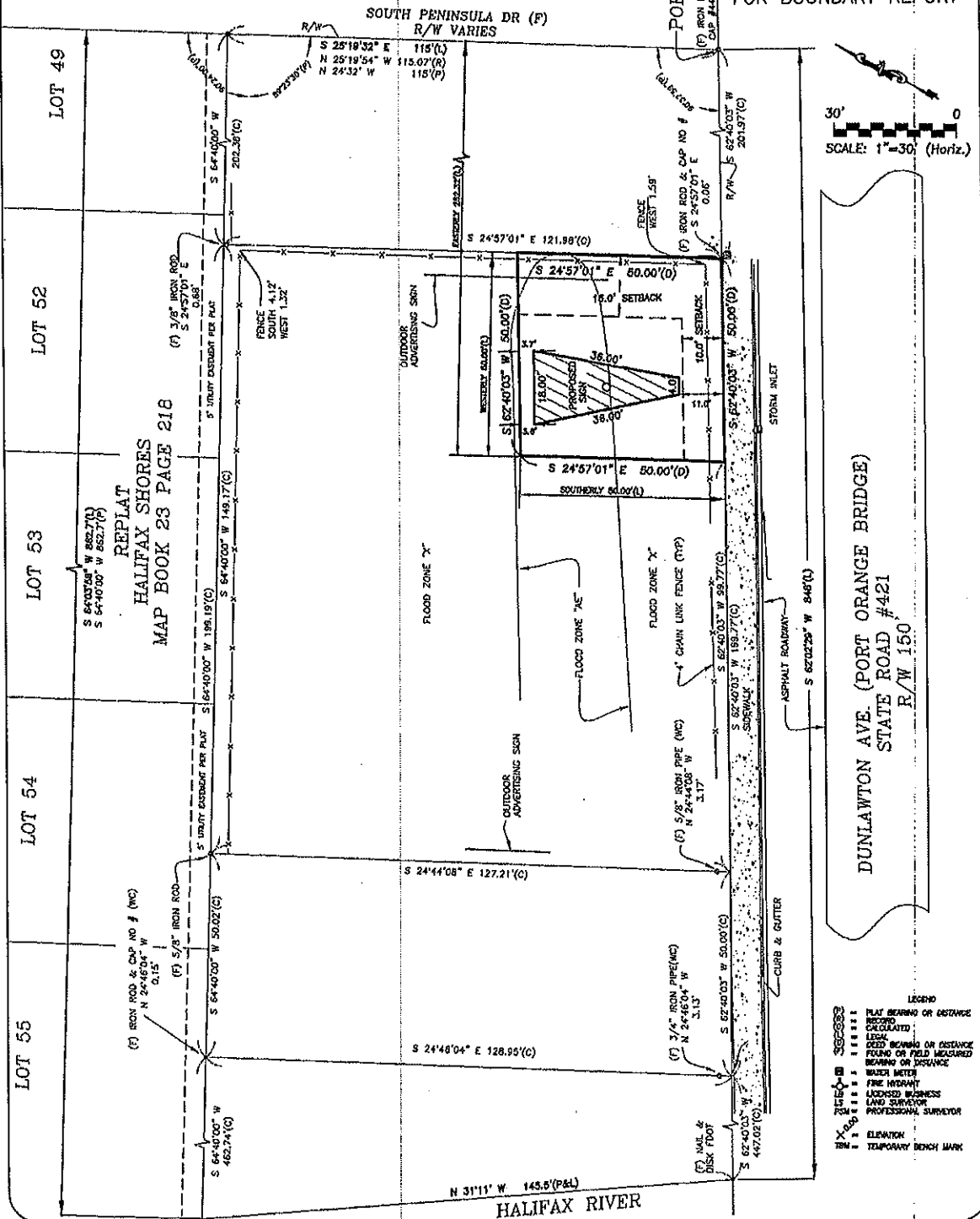

- LEGEND
- 382623 PLAT BEARING OR DISTANCE
 - 382623 BEARING
 - 382623 CALCULATED
 - 382623 LEGAL
 - 382623 BEARING OR DISTANCE FOUND OR FIELD MEASURED
 - 382623 BEARING OR DISTANCE
 - 382623 WATER METER
 - 382623 FINE HYDRANT
 - 382623 LICENSED BUSINESS
 - 382623 LAND SURVEYOR
 - 382623 PROFESSIONAL SURVEYOR
 - 382623 ELEVATION
 - 382623 TEMPORARY BENCH MARK

"MAP" SHEET 1 OF 2
"REPORT" SHEET 2 OF 2

TYPE OF SURVEY: BOUNDARY
PROJECT # 070112-A
SCALE 1" = 30'
DATE OF FIELD SURVEY: N/A
DATE OF DRAWING: JULY 10, 2009
PARTY CHIEF: N/A
DRAWN BY: JJ

THE SURVEY MAP AND REPORT IS NEITHER FULL AND COMPLETE WITHOUT THE OTHER

THE SIGNATURE & SEAL CAN BE FOUND ON THE "REPORT" SHEET 2 OF 2.

THE SURVEY MAP & REPORT OR THE COPIES THEREOF ARE NOT VALID WITHOUT THE SIGNATURE & THE ORIGINAL RAISED SEAL OF A FLORIDA LICENSED SURVEYOR AND MAPPER.

32' W 115'(P)

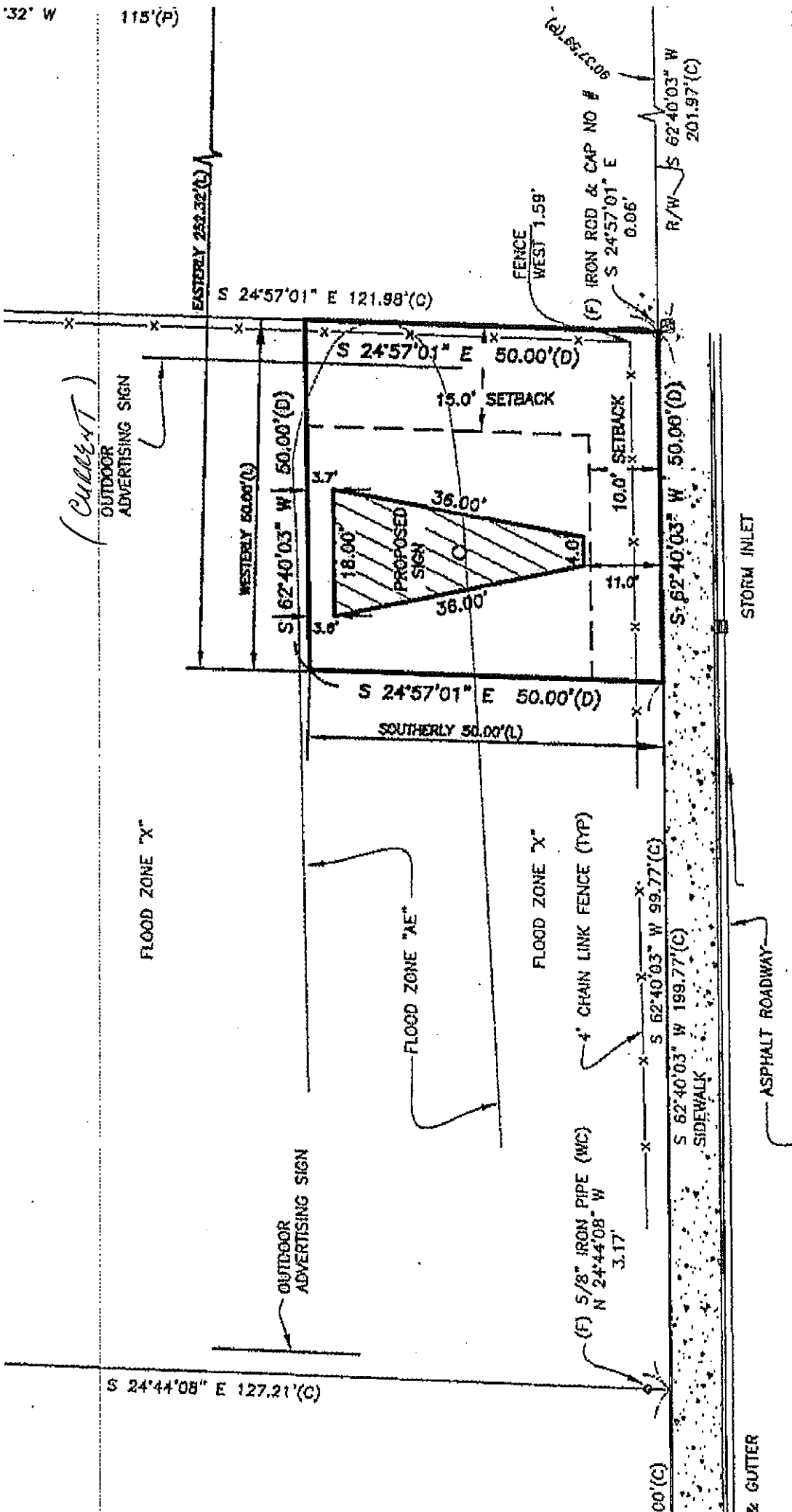
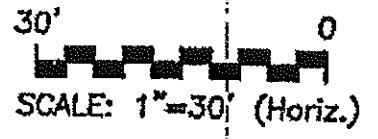

DUNLAWTON AVE. (PORT ORANGE BRIDGE)
 STATE ROAD #421
 R/W 150'