

# Industrial Land for Lease

1613 S. 51<sup>st</sup> St., Tampa, FL 33619

## EXECUTIVE SUMMARY



### Summary:

Lease Rate:	\$6,990/Month, Gross
Land Size:	0.90 Acre +/-
Lot Dimensions	196'x200'
Zoning:	M - Manufacturing
Future Land Use:	Suburban Mixed Use-6 (.35 FAR)
Potential Uses:	Open Storage
Folio Number:	046478-0000
Location:	Unincorporated Hillsborough County
Taxes (2025):	\$4,487.40
Utilities:	Well/Septic Electric: TECO
Flood Zone:	"AE"

### Overview:

This property is a vacant 0.9-acre parcel of land for lease in the Palm River submarket.

This is an opportunity to lease 0.9-acre parcel zoned M/Manufacturing. This parcel is located near the intersection of Causeway Blvd and 50<sup>th</sup> St. This is an excellent location near Port Tampa Bay, the Selmon Expressway, Interstate 4 and Interstate 75. The yard is fenced and has two driveway access points and gates along 51<sup>st</sup> St. Ownership would consider allowing a tenant to construct a building.

Hillsborough County has plans to bring water/sewer to the area by 2027.

This property is NOT located in an Opportunity Zone. The subject has a Future Land Use of Suburban Mixed Use-6 (.35 FAR).

This property is a great opportunity for any business looking for a manufacturing zoned lot in a good location.

Bill Besselieu, CCIM  
Mobile/Direct: 813-263-5854  
[besselieu@gmail.com](mailto:besselieu@gmail.com)

Greg Andretta, SIOR  
813-263-4833  
[greg@andrettaproperties.com](mailto:greg@andrettaproperties.com)

Andretta Properties  
Licensed Real Estate Broker  
550 N. Reo St. #300 Tampa, FL 33609  
Office: 813-889-0889  
[www.andrettaproperties.com](http://www.andrettaproperties.com)



# Industrial Land for Lease

1613 S. 51<sup>st</sup> St., Tampa, FL 33619  
AERIAL & AREA MAP

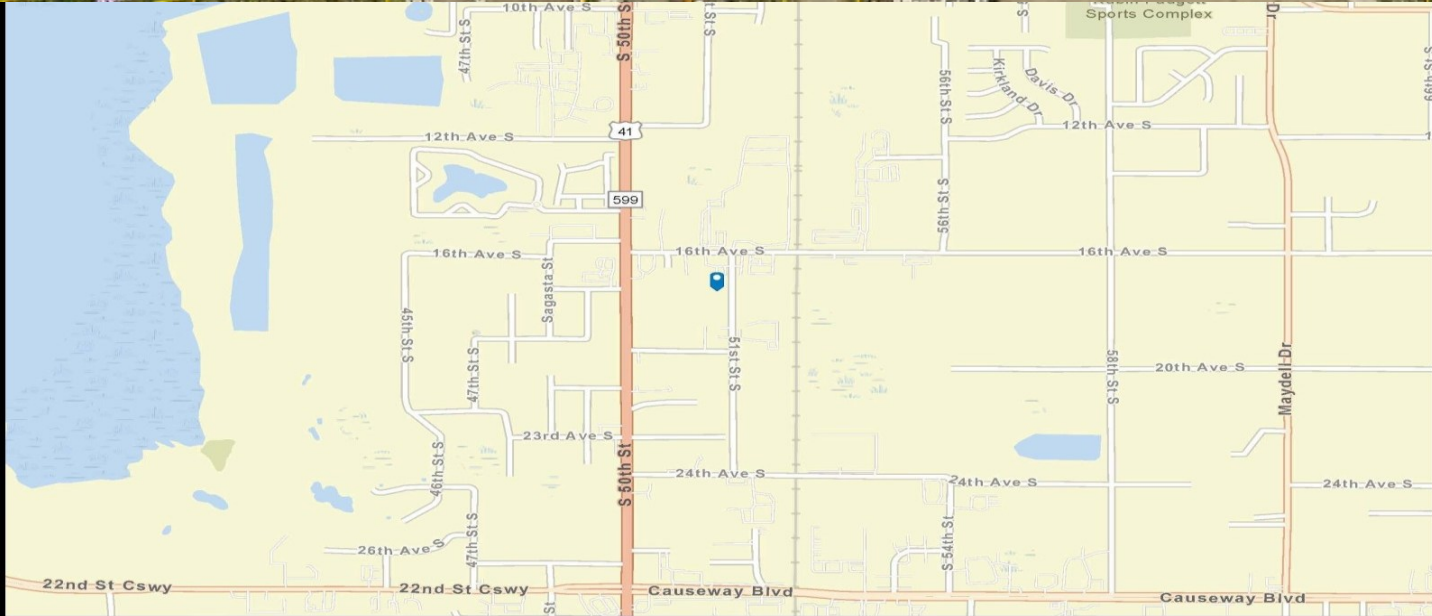

Bill Besselieu, CCIM  
Mobile/Direct: 813-263-5854  
[besselieu@gmail.com](mailto:besselieu@gmail.com)

Greg Andretta, SIOR  
813-263-4833  
[greg@andrettaproperties.com](mailto:greg@andrettaproperties.com)

Andretta Properties  
Licensed Real Estate Broker  
550 N. Reo St. #300 Tampa, FL 33609  
Office: 813-889-0889  
[www.andrettaproperties.com](http://www.andrettaproperties.com)

# Industrial Land for Lease

## 1613 S. 51<sup>st</sup> St., Tampa, FL 33619

### SURVEY (SUBJECT TO VERIFICATION)



**BOUNDARY SURVEY OF  
1613 SOUTH 51ST STREET  
TAMPA, FLORIDA 33619**

**KNOW IT NOW, INC.  
aka Affordable Surveys  
727-415-8305**

LB 6912  
1497 MAIN ST #321  
DUNEDIN, FL 34698

**LEGAL DESCRIPTION:**  
THE EAST 200 FEET OF TRACT 54, GLENWOOD ACRES UNIT NO. 1, ACCORDING TO THE MAP OR PLAT THEREOF AS RECORDED IN PLAT BOOK 29, PAGE 21, OF THE PUBLIC RECORDS OF HILLSBOROUGH COUNTY, FLORIDA.

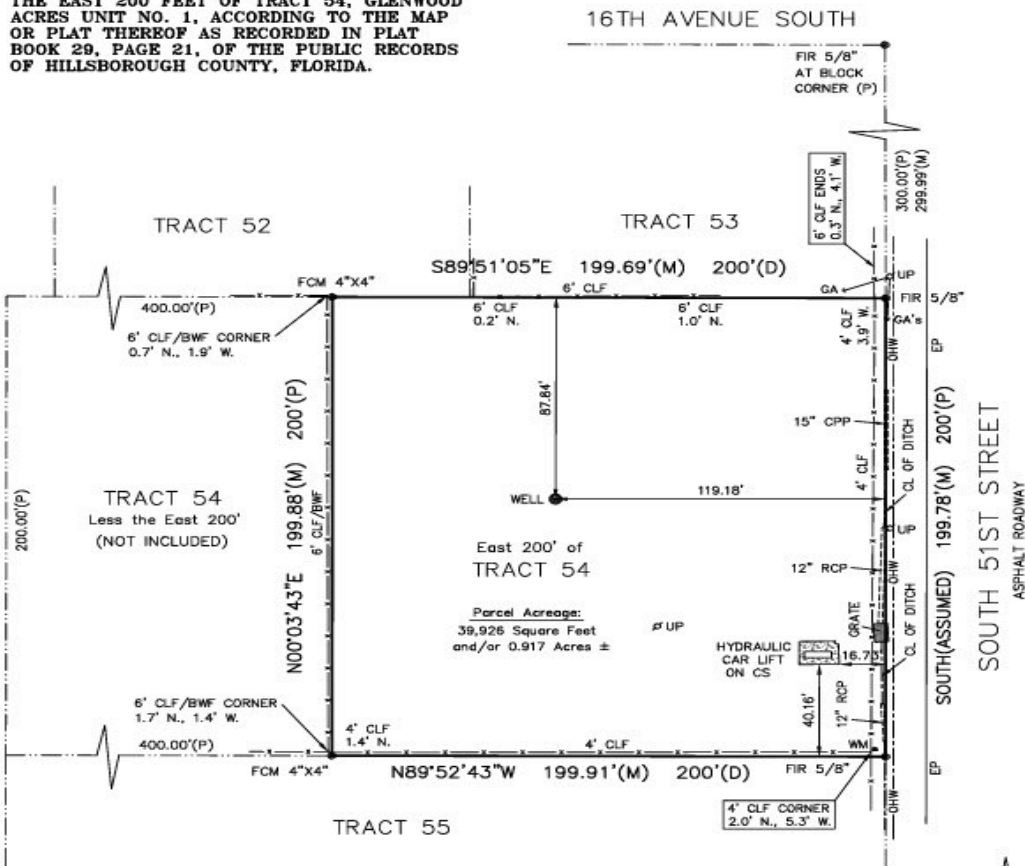

- |                             |                              |                             |
|-----------------------------|------------------------------|-----------------------------|
| BWF BARB WIRE FENCE         | GA GUY ANCHOR                | R/W RIGHT OF WAY            |
| CL CENTERLINE               | LB LICENSE BUSINESS          | SIR SET 1/2" IRON ROD WITH- |
| CLF CHAIN LINK FENCE        | LS LICENSE SURVEYOR          | CAP LB 6912                 |
| CPP CORRUGATED PLASTIC PIPE | (M) MEASURED                 | TP TELEPHONE PEDESTAL       |
| CS CONCRETE SLAB            | NCF NO CORNER FOUND          | UP UTILITY POLE             |
| (D) DEED                    | OHW OVERHEAD WIRES           | WF WOOD FENCE               |
| EP EDGE OF PAVEMENT         | (P) PLAT                     | WM WATER METER              |
| FCM FOUND CONC MONUMENT     | RCP REINFORCED CONCRETE PIPE |                             |
| FIR FOUND IRON ROD          |                              |                             |

SURVEY WAS MADE OF THE R/W AND PARCEL MARKERS SHOWN AND MATCHES THE ADDRESS AND LOCATION PER TAX INFORMATION AND LEGAL PROVIDED US. PARCEL BOUNDARY LINES SHOWN PER PLAT OR LEGAL DESCRIPTION WITH THE IMPROVEMENTS FIELD LOCATED BY HAND MEASUREMENTS OR FIELD EQUIPMENT. FIELD MEASUREMENTS SURVEY CLOSURE BETTER THAN 1:10000 FEET. FLORIDA ADMINISTRATIVE CODE STATES IF LOCATION OF EASEMENTS OR RIGHTS OF WAY OF RECORD, OTHER THAN THOSE ON RECORD PLATS IS REQUIRED, THIS INFORMATION MUST BE FURNISHED TO THE SURVEYOR - IF FENCES ARE SHOWN, DISTANCES INDICATE APPROXIMATE DISTANCE ON OR OFF PROPERTY - OVERHANGS AND UNDERGROUND FOUNDATIONS OR UTILITIES HAVE NOT BEEN LOCATED AS PART OF THIS SURVEY. BASIS OF BEARING IS R/W LINE (USING PLAT BEARING OR ASSUMED) UNLESS NOTED OTHERWISE. IF ELEVATIONS ARE SHOWN, THEY ARE ON NAVD 1988 DATUM, USING GPS EQUIPMENT ON SITE. SURVEY CAN BE USED FOR ALL NEEDS. IF TREES ARE SHOWN, DIMENSIONS ARE 4.5 FEET ABOVE GROUND.

CERTIFIED EXCLUSIVELY TO:  
TYRONE P ZACCHINI  
  
(C) 2026

**SURVEYOR'S CERTIFICATE**  
I HEREBY CERTIFY THAT THIS SKETCH OF SURVEY WAS MADE UNDER MY RESPONSIBLE CHARGE AND TO THE BEST OF MY KNOWLEDGE AND BELIEF. SAID SURVEY MEETS THE STANDARDS OF PRACTICE SET FORTH BY THE FLORIDA BOARD OF PROFESSIONAL LAND SURVEYORS IN CHAPTER 472.027 FLORIDA ADMINISTRATIVE CODE. FURTHER, THIS DOCUMENT IS ELECTRONICALLY SIGNED AND SEALED PURSUANT TO THE FLORIDA STATUTES SECTION FJ-17.002.2 AND FJ-17.002.3 OF THE FLORIDA ADMINISTRATIVE CODE.  
DATE OF FIELD SURVEY: 4/2/2026  
DATE SIGNED: 04-03-2026  
THE SEAL APPEARING ON THIS DOCUMENT WAS AUTHORIZED BY BILL H. HYATT, LS 4638, ON THIS DATE: 04-03-2026  
SURVEYOR'S NAME: BILL H. HYATT LS 4638

Bill Besselieu, CCIM  
Mobile/Direct: 813-263-5854  
[besselieu@gmail.com](mailto:besselieu@gmail.com)

Greg Andretta, SIOR  
813-263-4833  
[greg@andrettaproperties.com](mailto:greg@andrettaproperties.com)

Andretta Properties  
Licensed Real Estate Broker  
550 N. Reo St. #300 Tampa, FL 33609  
Office: 813-889-0889  
[www.andrettaproperties.com](http://www.andrettaproperties.com)

All information furnished regarding property for sale, rental, financing or projections of income & expenses is from sources deemed reliable. No warranty or representation is made as to the accuracy thereof and it is subject to errors, omissions, change of price, rental or other conditions prior to sale, financing or withdrawal without notice. Neither the Owner or Andretta Properties, nor any of their respective directors, officers, affiliates or representatives make any representation or warranty, expressed or implied, as to the accuracy or completeness of this Memorandum or any of its contents, and no legal commitment or obligation shall arise by reason of your receipt of this Memorandum or use of its contents, and you are to rely solely on your investigations and inspections of the Property in evaluating a possible purchase of the real property.

# Industrial Land for Lease

## 1613 S. 51<sup>st</sup> St., Tampa, FL 33619

### DRIVE TIMES & DEMOGRAPHICS

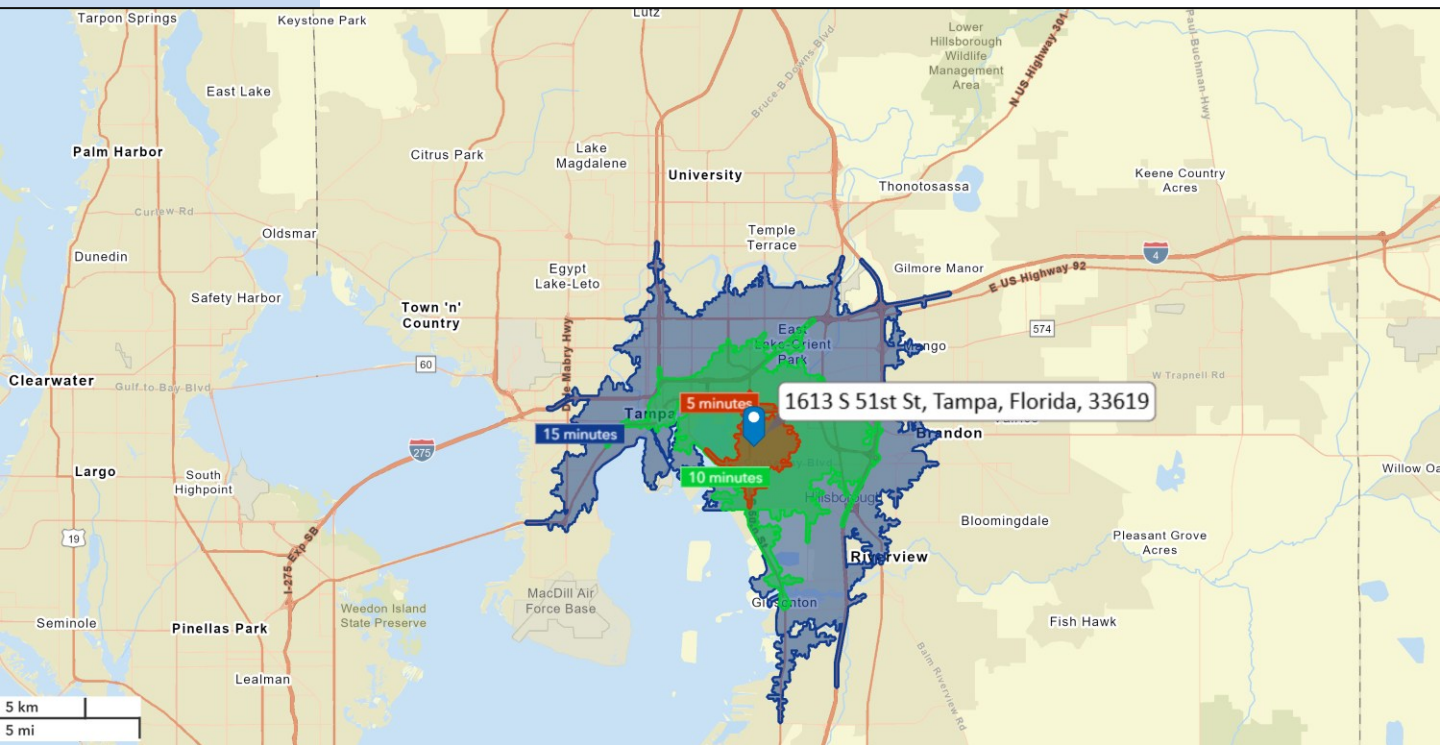

## 2020 Census Summary

1613 S 51st St, Tampa, Florida, 33619  
Drive time of 5 minutes



The 2020 Census data includes information on population and origin as well as detailed data on age, sex, race, Hispanic origin, household and family type, relationship to householder, group quarters population, housing occupancy, and tenure.

### KEY FACTS

<b>5,472</b> Total Population	<b>2,096</b> Total Housing Units	<b>1,157.6</b> Population Density	<b>2.73</b> Average Household Size	<b>1,987</b> Total Households	<b>86.8</b> Diversity Index
----------------------------------	-------------------------------------	--------------------------------------	---------------------------------------	----------------------------------	--------------------------------

### 2010-2020 ANNUAL GROWTH RATE



### HOUSEHOLD POPULATION

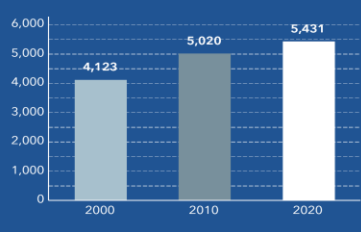

### TOTAL POPULATION BY RACE

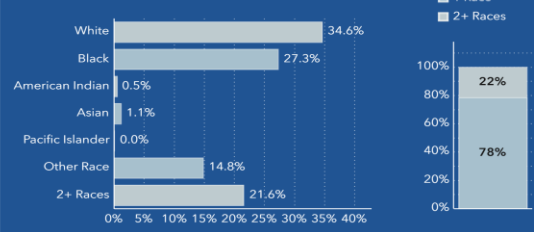

### GROUP QUARTERS

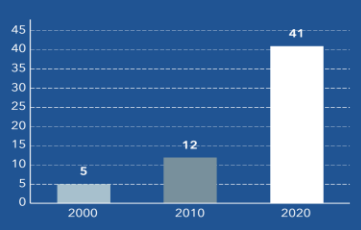

POPULATION BY AGE AND RACE	Less Than 18 Years	18 Years and Older
Total	1,285	4,187
1 Race	1,021	3,270
White	401	1,493
Black	366	1,127
American Indian/Alaska Native	4	24
Asian	13	50
Pacific Islander	0	2
Some Other Race	237	574
2 or More Races	263	917

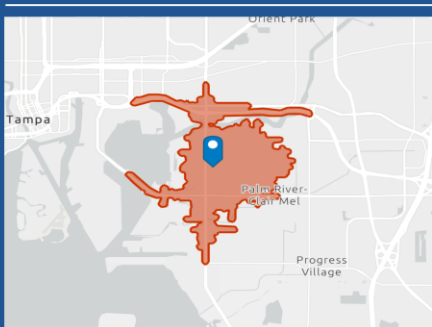

Source: This infographic contains data provided by U.S. Census (2000, 2010, 2020). © 2026 Esri

Bill Besselieu, CCIM  
Mobile/Direct: 813-263-5854  
[besselieu@gmail.com](mailto:besselieu@gmail.com)

Greg Andretta, SIOR  
813-263-4833  
[greg@andrettaproperties.com](mailto:greg@andrettaproperties.com)

Andretta Properties  
Licensed Real Estate Broker  
550 N. Reo St. #300 Tampa, FL 33609  
Office: 813-889-0889  
[www.andrettaproperties.com](http://www.andrettaproperties.com)

All information furnished regarding property for sale, rental, financing or projections of income & expenses is from sources deemed reliable. No warranty or representation is made as to the accuracy thereof, and it is subject to errors, omissions, change of price, rental or other conditions prior to sale, financing or withdrawal without notice. Neither the Owner or Andretta Properties, nor any of their respective directors, officers, affiliates or representatives make any representation or warranty, expressed or implied, as to the accuracy or completeness of this Memorandum or any of its contents, and no legal commitment or obligation shall arise by reason of your receipt of this Memorandum or use of its contents, and you are to rely solely on your investigations and inspections of the Property in evaluating a possible purchase of the real property.