

Garfield Nursery Road 20 Acres

Garfield Nursery Road, Lake Wales, Florida 33827

David Hitchcock, ALC
863-557-0082
davidh@saundersrealestate.com

PROPERTY OVERVIEW



Sale Price

\$700,000

Offering Summary

Acreage:	19.97 Acres
Price / Acre:	\$35,053
City:	Lake Wales
County:	Polk
State:	Florida
Property Type:	Citrus, Residential Development

Property Overview

This property features a well-maintained pump house on over 20± acres situated in the esteemed Lake Wales area. It offers an exceptional opportunity for land and residential investors to capitalize on a historic citrus community. The former grove presents the potential for lucrative agricultural ventures, complemented by the convenient location and high visibility. With its prime location and great cropland, this property is a compelling investment prospect for those seeking to enter or expand within the citrus market or transition into residential development.

The property recently had all the citrus trees removed and now qualifies for the Citrus Health Response Program (CHRP). This program allows for the property to retain Agricultural Exemption for 10 years without doing anything additional to it.

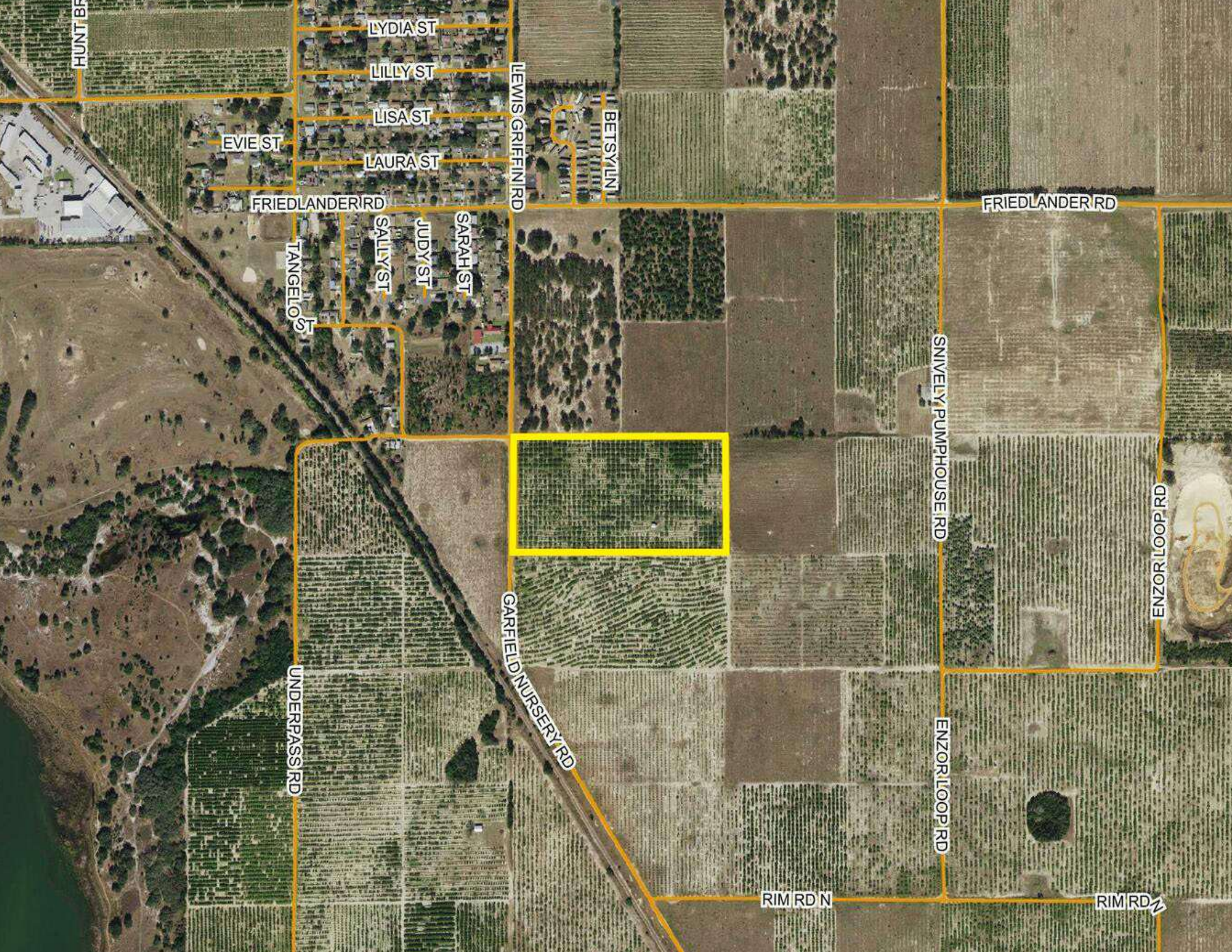

HUNT BR

LYDIA ST

LILLY ST

LISA ST

EVIE ST

LAURA ST

FRIEDLANDER RD

LEWIS GRIFFIN RD

BETSY LN

FRIEDLANDER RD

TANGALO ST

SALLY ST

JUDY ST

SARAH ST

SNIVELY PUMPHOUSE RD

GARFIELD NURSERY RD

ENZOR LOOP RD

UNDERPASS RD

ENZOR LOOP RD

RIM RD N

RIM RD

SPECIFICATIONS & FEATURES



Specifications & Features

Uplands / Wetlands:	20 Acres Uplands
Soil Types:	Candler
Taxes & Tax Year:	2025- \$4,400
Zoning / FLU:	A/RR
Water Source & Utilities:	The grove has an 8" electric deep well.
Road Frontage:	660' on Garfield Nursery RD

LOCATION



Location & Driving Directions

Parcel: 28-30-17-000000-044010

GPS: 27.864858, -81.5517888

Driving Directions:

From US 27 in Lake Wales take SR 60 east 3 miles to Lewis Griffin Rd, Take a right at Lewis Griffin Rd and go 1.8 miles, The grove will be on the left (Rd name changes to Garfield Nursery at property)

Showing Instructions: Call David Hitchcock

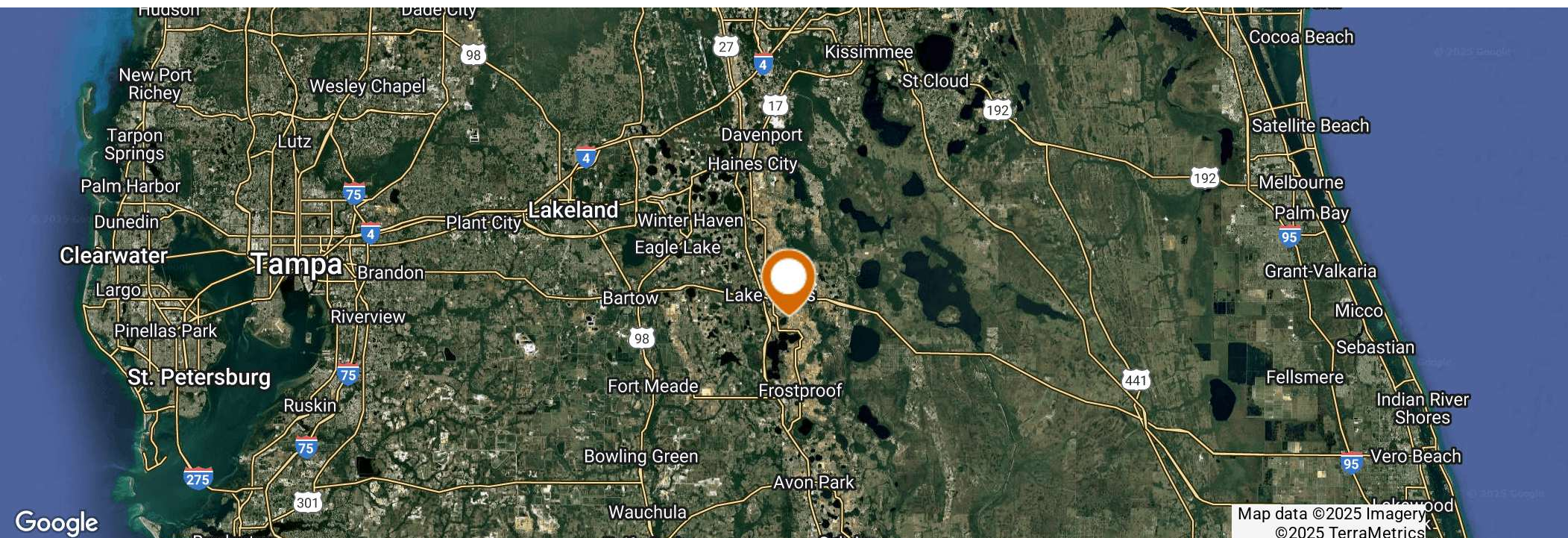



RETAILER MAP

SOUTH STATE BANK

WELLS FARGO

BANK OF AMERICA

Wendy's

WOODY'S Bar-B-Q

DUNKIN' DONUTS

BEALLS

TSC TRACTOR SUPPLY CO

Walmart

MIDFLORIDA

Publix

verizon



Highland Park

Map data ©2025 Imagery ©2025 Airbus, Landsat / Copernicus, Maxar Technologies

ADDITIONAL PHOTOS



COUNTY



Polk County FLORIDA

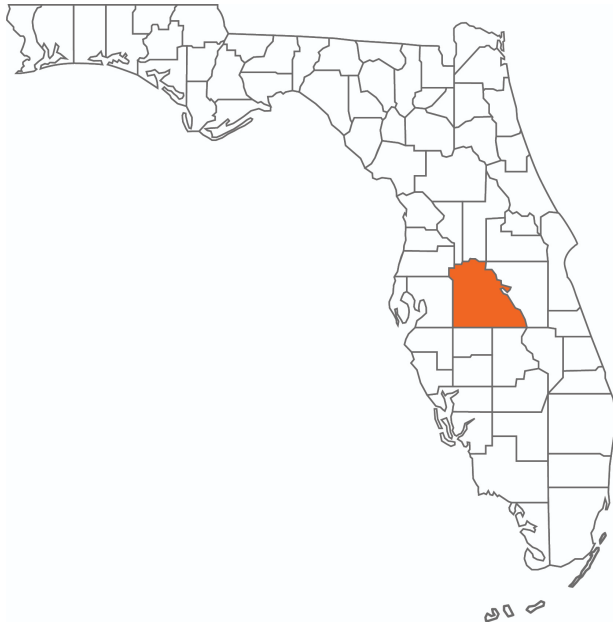

Founded	1861	Density	386.5 (2019)
County Seat	Bartow	Population	775,084 (2023)
Area	1,875 sq. mi.	Website	polk-county.net

In Florida, Polk County is a leading contributor to the state's economy and politics. Concerning the local economy, industries like citrus, cattle, agriculture, and phosphate have all played extremely vital roles in Polk County. An increase in tourist revenue has also significantly contributed to the county's economic growth in recent years. As the heart of Central Florida, Polk County's location between the Tampa and Orlando Metropolitan Areas has aided in the development and growth of the area. Residents and visitors alike are drawn to the unique character of the county's numerous heritage sites, cultural venues, stunning natural landscapes, and plentiful outdoor activities.



Lake Wales

POLK COUNTY

Founded	1917
Population	16,774 (2023)
Area	14
Website	lakewalesfl.gov
Major Employers	NuCor Steel AdventHealth Florida's Natural Growers Peterson Industries

The city of Lake Wales, Florida was officially incorporated in April 1917. The city developed quickly when in 1925, the Atlantic Coast Line Railroad constructed a new railway connecting Haines City to Everglades City. With the development of this line, a new depot was opened in Lake Wales.

Located west of Lake Kissimmee and east of Tampa, the city of Lake Wales is part of the Lakeland–Winter Haven Metropolitan Statistical Area of Central Florida. The city is geographically located near the center of Florida’s peninsula, right on the Lake Wales Ridge upland area. Currently, 9 million people live within 100 miles of the city.

The city of Lake Wales serves as an excellent location for commercial real estate. Featuring tenants like Kegel, Merlin Entertainment, TruGreen, and AT&T, the Lake Wales Commerce and Technology Park is on the busy U.S. Route 27 just south of the city. Bok Tower Gardens is a nearby national historic landmark featuring a 205 foot carillon tower atop one of Florida's highest points.

ADVISOR BIOGRAPHY



David Hitchcock, ALC

Senior Advisor

davidh@saundersrealestate.com

Direct: **877-518-5263 x313** | Cell: **863-557-0082**

Professional Background

David Hitchcock, ALC, CCIM is a Senior Advisor at Saunders Real Estate.

As a 45-year veteran of the Florida agribusiness industry, David has an excellent background in citrus and agricultural businesses. His previous management positions were located at Bob Paul Citrus, Alcoma Packing, Haines City CGA, and Helena Chemical.

David concentrates on residential development properties, the selling of finished residential subdivisions, and bulk acreage for development. His diverse background gives him extensive knowledge of properties throughout the entire State of Florida that helps provide guidance to agricultural property owners as they decide how to transition their properties to other uses.

He is originally from Winter Haven, Florida, where he received his Eagle Scout award in 1968. He graduated from the University of Florida (UF) on a football scholarship and obtained a Bachelor of Science degree in physical education. David lettered in wrestling and football and was the Most Valuable Player and Co-Captain of the 1973 Gator Football Team.

David is also an active bicyclist, both in road and mountain biking. He is married, a father of two daughters, and a grandfather of six.

David specializes in:

- Central and South Florida Agricultural Properties
- Agriculture Transitional Properties (Transition-To-Next-Use)
- Residential Development Properties



At Saunders Real Estate, we deliver full-service real estate solutions, built on more than 30 years of trusted experience. Our dedicated teams offer tailored guidance backed by deep regional insight and a proven track record. We believe that successful outcomes start with strong relationships built on trust and a shared commitment to your goals.

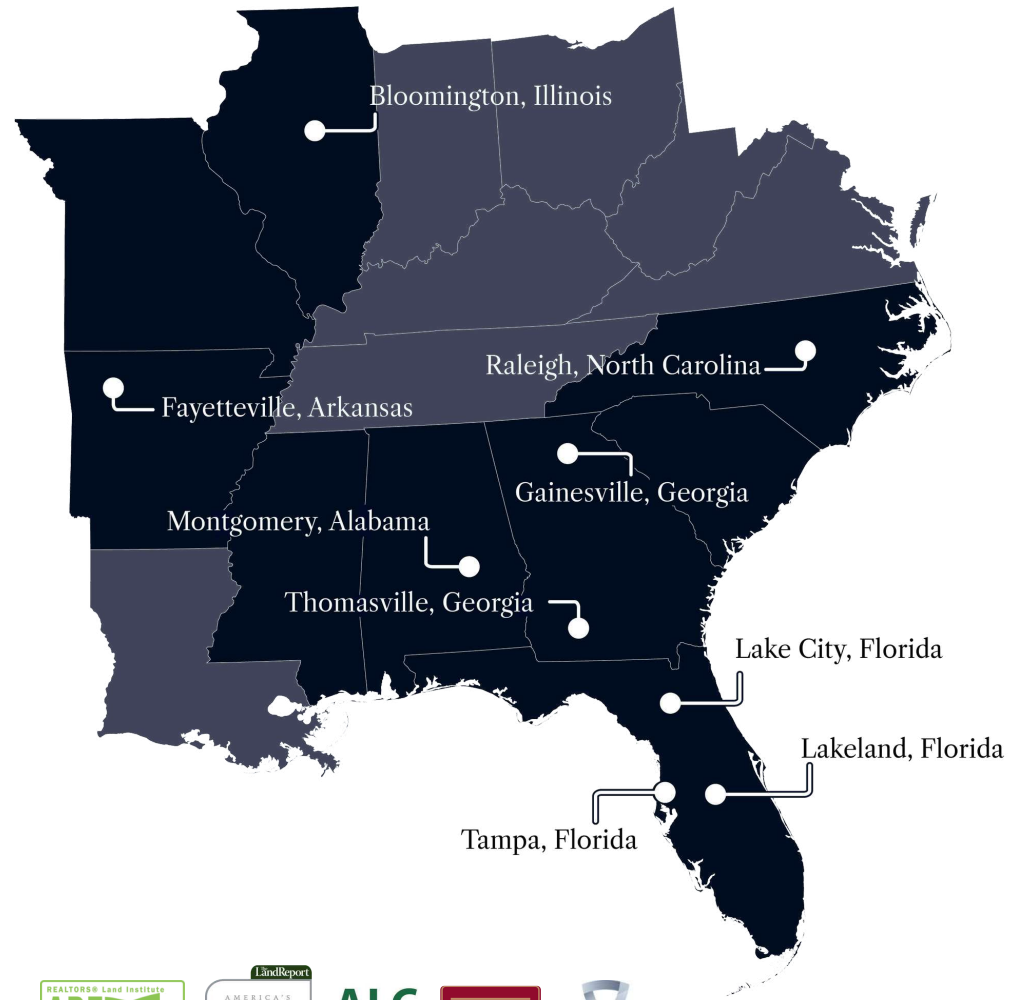

877-518-5263 • info@saundersrealestate.com



©2026 Saunders Real Estate, LLC. All rights reserved. The information contained in this communication is strictly confidential. This information has been obtained from sources believed to be reliable but has not been verified. NO WARRANTY OR REPRESENTATION, EXPRESS OR IMPLIED, IS MADE AS TO THE CONDITION OF THE PROPERTY (OR PROPERTIES) REFERENCED HEREIN OR AS TO THE ACCURACY OR COMPLETENESS OF THE INFORMATION CONTAINED HEREIN, AND SAME IS SUBMITTED SUBJECT TO ERRORS, OMISSIONS, CHANGE OF PRICE, RENTAL OR OTHER CONDITIONS, WITHDRAWAL WITHOUT NOTICE, AND TO ANY SPECIAL LISTING CONDITIONS IMPOSED BY THE PROPERTY OWNER(S). ANY PROJECTIONS, OPINIONS OR ESTIMATES ARE SUBJECT TO UNCERTAINTY AND DO NOT SIGNIFY CURRENT OR FUTURE PROPERTY PERFORMANCE.