



120 E. Main Street, Apopka, Florida 32703-5346
Phone: 407-703-1700
www.apopka.gov

NEW ADDRESS NOTIFICATION RESIDENTIAL SUBDIVISION ADDRESSING

Haven Peace Subdivision

DATE: 2/16/2026

Jun Sohn, Ph.D.
Planner II
PHONE: 407-703-1657

DEVELOPMENT NAME: Haven Peace Subdivision

LOCATION (GENERAL): Intersection of East of McGuire Road and South of Haas Road

PARCEL ID No.: Multiple Parcels

NEW ADDRESS(ES): Multiple addresses (refer to the attached Map)

- 2450 MCGUIRE ROAD on PID 07-20-28-3467-00-040 (Lot 4)
- 2420 MCGUIRE ROAD on PID 07-20-28-3467-00-030 (Lot 3)
- 2390 MCGUIRE ROAD on PID 07-20-28-3467-00-001 (Tract A)
- 2360 MCGUIRE ROAD on PID 07-20-28-3467-00-020 (Lot 2)
- 2330 MCGUIRE ROAD on PID 07-20-28-3467-00-010 (Lot 1)

Property Descriptions:

PARCEL ID No.: Multiple Parcels

THE LAND REFERRED TO HEREIN BELOW IS SITUATED IN THE COUNTY OF ORANGE,
STATE OF FLORIDA, AND IS DESCRIBED AS FOLLOWS:

HAVEN PEACE 119/111

NOTE: Please be advised that the assigned address must appear in plain view on the front of each unit.

Aerial Map

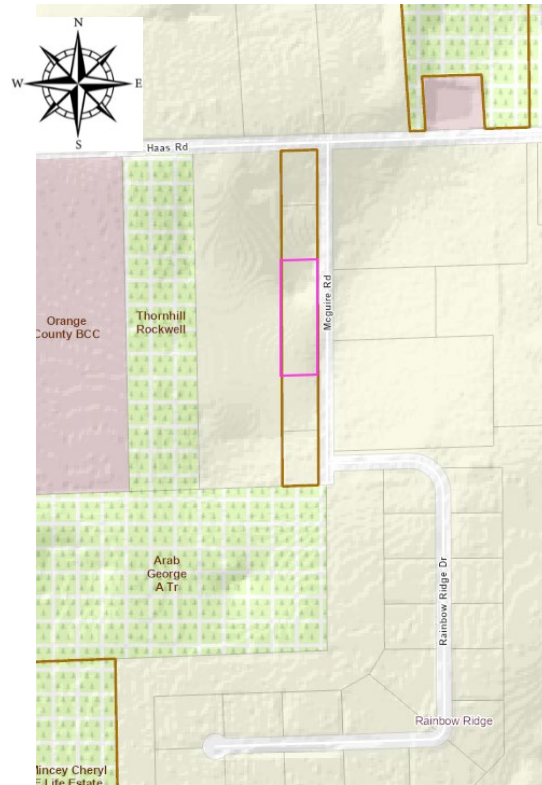

(THIS MAP IS FOR REFERENCE PURPOSES ONLY AND IS NOT TO SCALE)

HAVEN PEACE
SECTION 7, TOWNSHIP 20 SOUTH, RANGE 28 EAST
CITY OF APOPKA, ORANGE COUNTY, FLORIDA

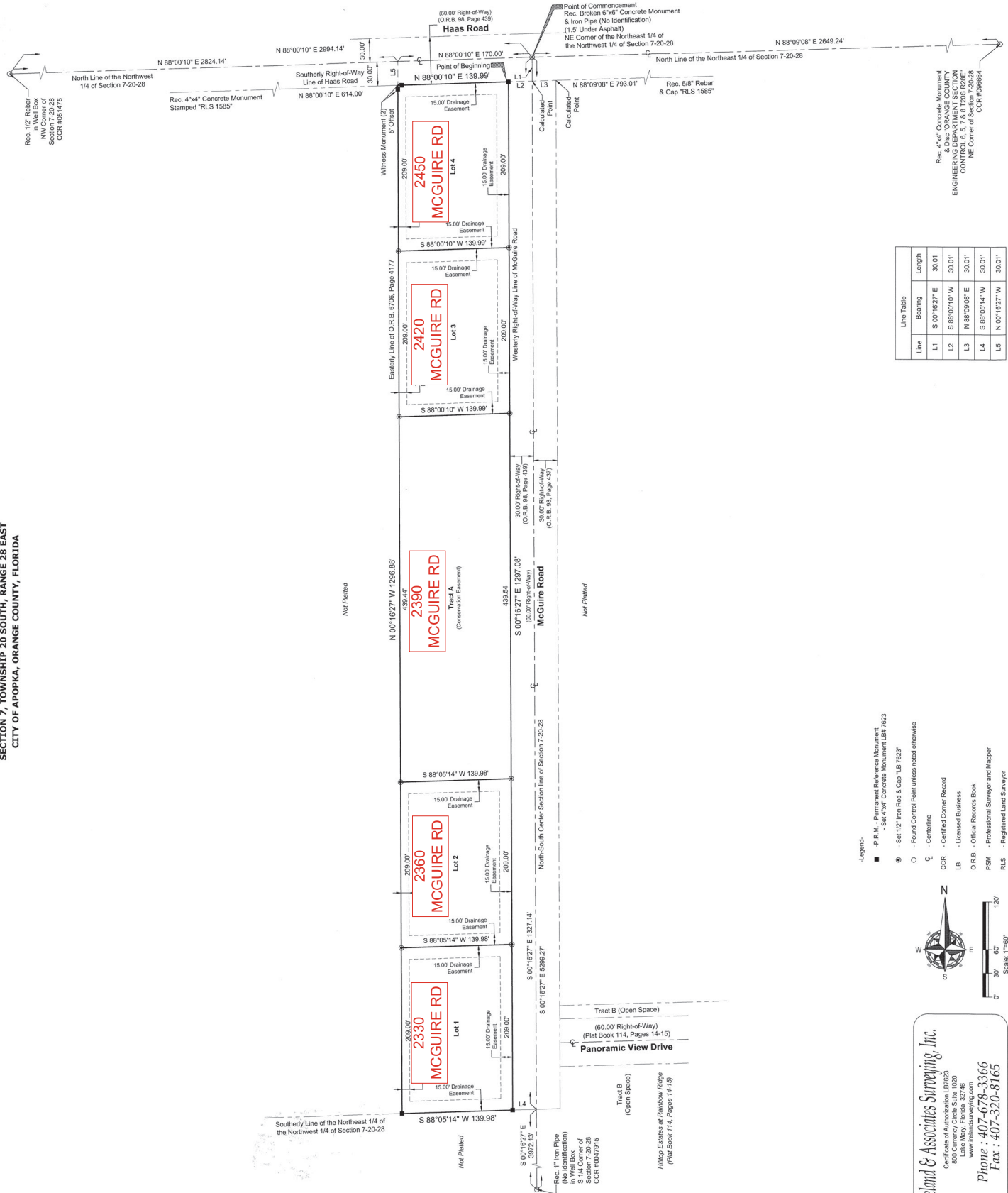

Line	Bearing	Length
L1	S 00°16'27" E	30.01'
L2	S 88°00'10" W	30.01'
L3	N 88°09'08" E	30.01'
L4	S 88°05'14" W	30.01'
L5	N 00°16'27" W	30.01'

- Legend
- P.R.M. - Permanent Reference Monument
 - 4" x 4" Concrete Monument LBR 1623
 - 1/2" Iron Rod & Cap "LB 1623"
 - - Found Control Point unless noted otherwise
 - ⊕ - Centerline
 - ⊖ - Certified Corner Record
 - CR - Certified Corner Record
 - LB - Licensed Business
 - O.R.B. - Official Records Book
 - PSM - Professional Surveyor and Mapper
 - RLS - Registered Land Surveyor

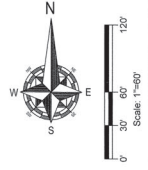

Ireland & Associates Surveying, Inc.
 Certificate of Authorization LBR1623
 900 Country Circle Suite 1020
 Winter Park, Florida 32789
 www.irelandsurveying.com
 Phone : 407-678-3366
 Fax : 407-320-8165

Rec. 4"x4" Concrete Monument & Disc "ORANGE COUNTY ENGINEERING DEPARTMENT SECTION CONTROL POINT" NE Corner of Section 7-20-28 CCR #069684

Rec. 1 1/2" Pipe in Well Box (No Identification) S 1/4 Corner of Section 7-20-28 CCR #0047915

Reliance Estates at Rainbow Ridge (Plat Book 114, Pages 14-15)

Not Platted

Not Platted

Not Platted