Brookshire Road
Gordon County, Georgia, 120 AC +/-

George F. Willis,
Realty

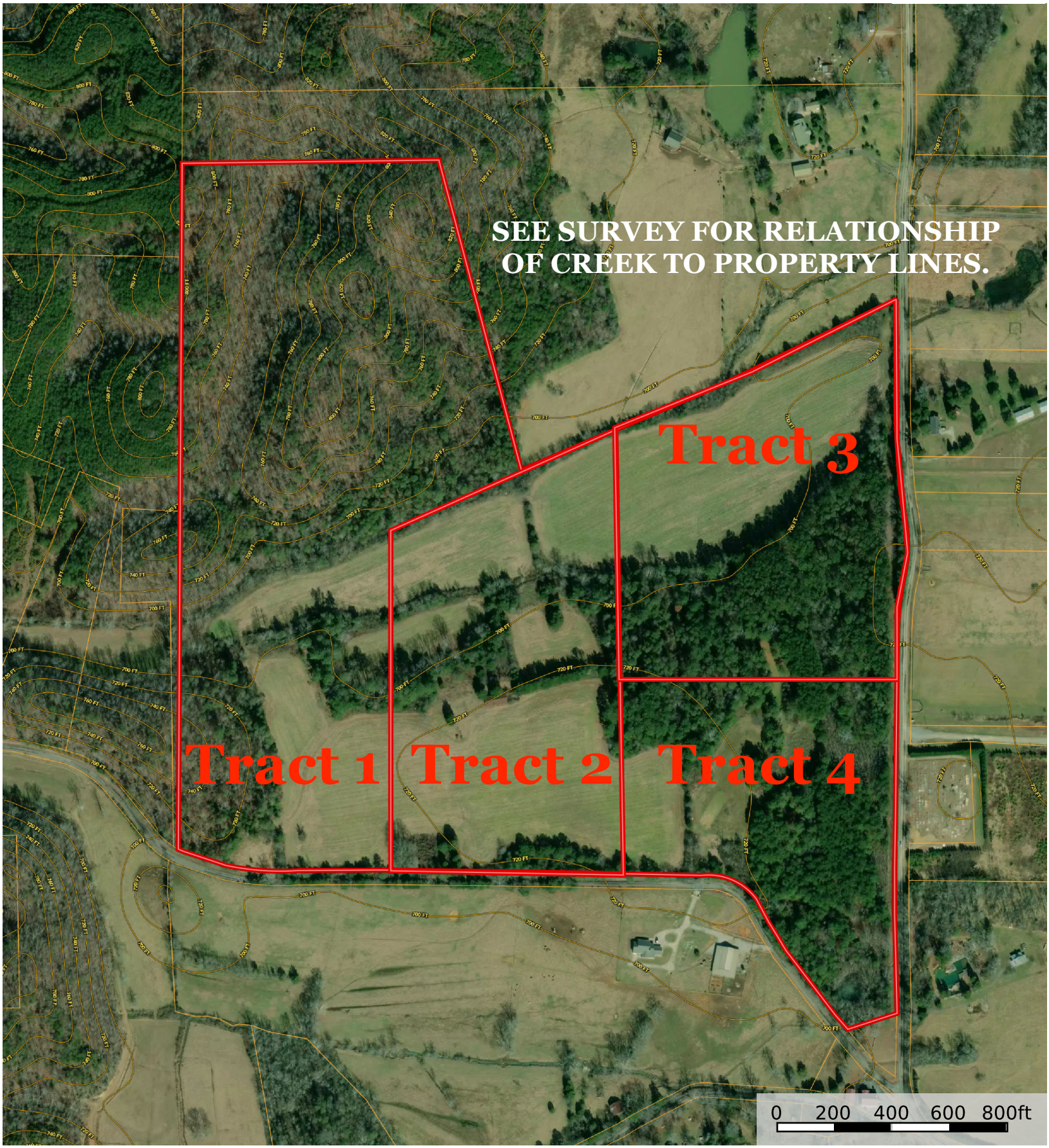

Boundary Boundary 1

ALL PROPERTY LINES ARE APPROXIMATE.
SEE SURVEY FOR PROPERTY LINES.

Raborn Taylor III
P: 7703820058 www.gfwilllis.com

The information contained herein was obtained from sources deemed to be reliable.
Land id® Services makes no warranties or guarantees as to the completeness or accuracy thereof.