



CALL FOR PRICING

OWNER USER INVESTMENT SALE

485 GUS HIPP BOULEVARD | ROCKLEDGE, FL 32955

RYAN GRIFFITH

SENIOR VICE PRESIDENT | PRINCIPAL
E: RGRIFITH@LEE-ASSOCIATES.COM
C: 908.208.4774

CHRISTOPHER "CJ" GRIFFITH

VICE PRESIDENT
E: CGRIFITH@LEE-ASSOCIATES.COM
C: 908.380.3627

CHARLES W. DUVALL

SENIOR ASSOCIATE
E: CDUVALL@LEE-ASSOCIATES.COM
C: 321.243.0857



Table of Contents

01 BUILDING INFORMATION

02 LOCATION

03 PROPERTY PHOTOS

DISCLAIMER

This Memorandum contains selected information pertaining to the Property and does not purport to be a representation of the state of affairs of the Property or the Owner, to be all-inclusive or to contain all or part of the information which prospective investors may require to evaluate a purchase of real property. All references to acreages, square footages, and other measurements are approximations. Additional information and an opportunity to inspect the Property will be made available to any interested persons. In this Memorandum, certain documents are described in summary form. These summaries do not purport to be complete nor necessarily accurate descriptions of the material referenced. Interested parties are expected to review all such summaries and other documents of whatever nature independently and not rely on the contents of this Memorandum in any manner. Neither the Owner or Lee & Associates Central Florida nor any of their respective officers, directors, employees, affiliates or representatives make any representation or warranty, express or implied, as to the accuracy or completeness of this Memorandum or any of its contents, and no legal commitment or obligation shall arise by reason of your receipt of this Memorandum or use of its contents; and you are to rely solely on your investigations and inspections of the Property in evaluating a possible purchase of the real property. The Owner expressly reserves the right, at its sole discretion, to reject any and all expressions of interest or offers to purchase the Property, and/or to terminate discussions with any entity at any time without notice which may arise as a result of review of this Memorandum. The Owner shall have no legal commitment or obligation to any person reviewing this Memorandum or making an offer to purchase the Property unless and until written agreement(s) for the purchase of the Property have been fully executed, delivered and approved by the Owner and any conditions to the Owner's obligations therein have been satisfied or waived.

01

Building Information



HIGHLIGHTS

- » Total Building: 18,843
- » Clear Height: 24'
- » Roof Age: 2018
- » Construction Type: Masonry Block
- » Land Area: 1.55 Acres
- » Four (4) 14' x 12' Garage Doors
- » Buildout consists of 10,843 SF Office and 8,360 SF Warehouse
- » Built in 2004



BUILDING PLAN

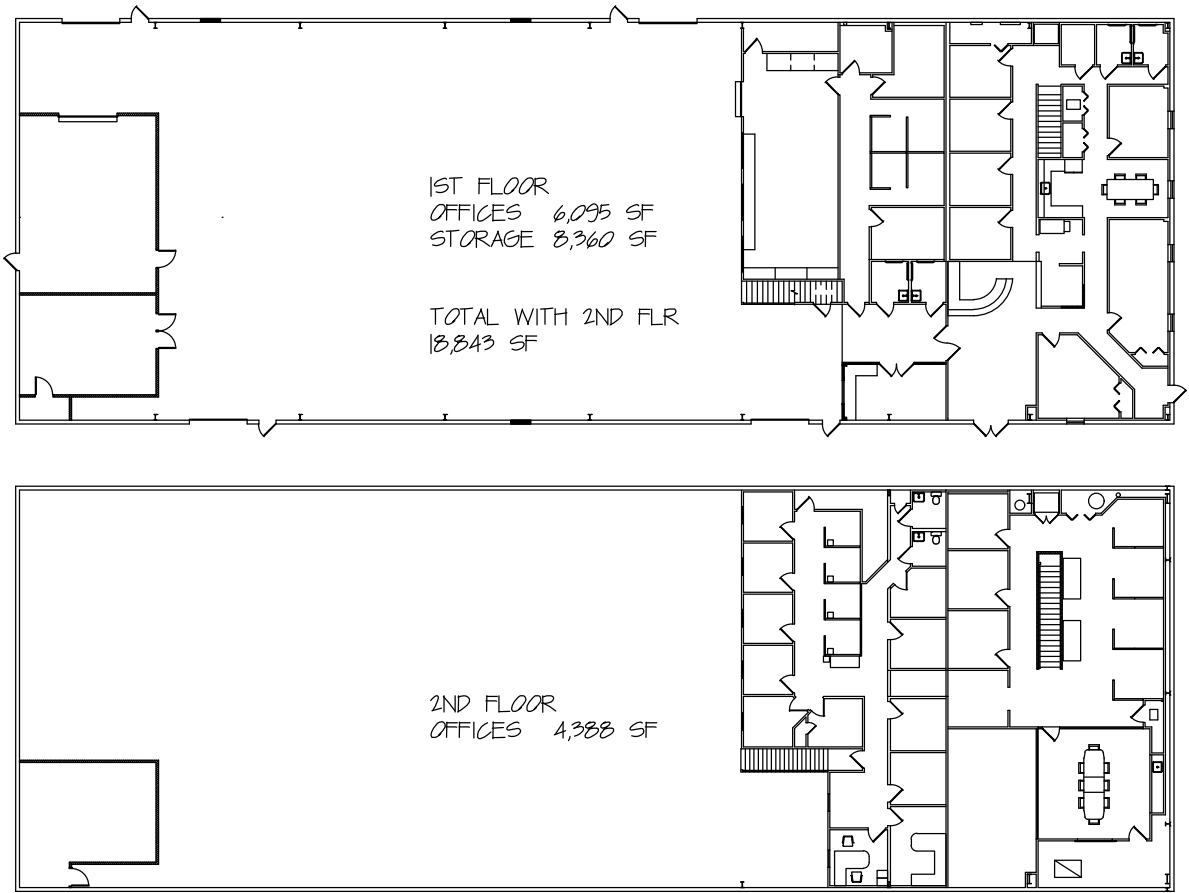

SIZE:	18,843 SF
CLEAR HEIGHT:	24'
ROOF AGE:	2018
CONSTRUCTION TYPE:	Masonry Block

LAND AREA:	1.5 Acres
DRIVE IN DOORS:	Four (4) 14'x12' Garage Doors
BUILDOUT:	10,843 SF Office / 8,360 SF Warehouse
YEAR BUILT:	2004

02

Location



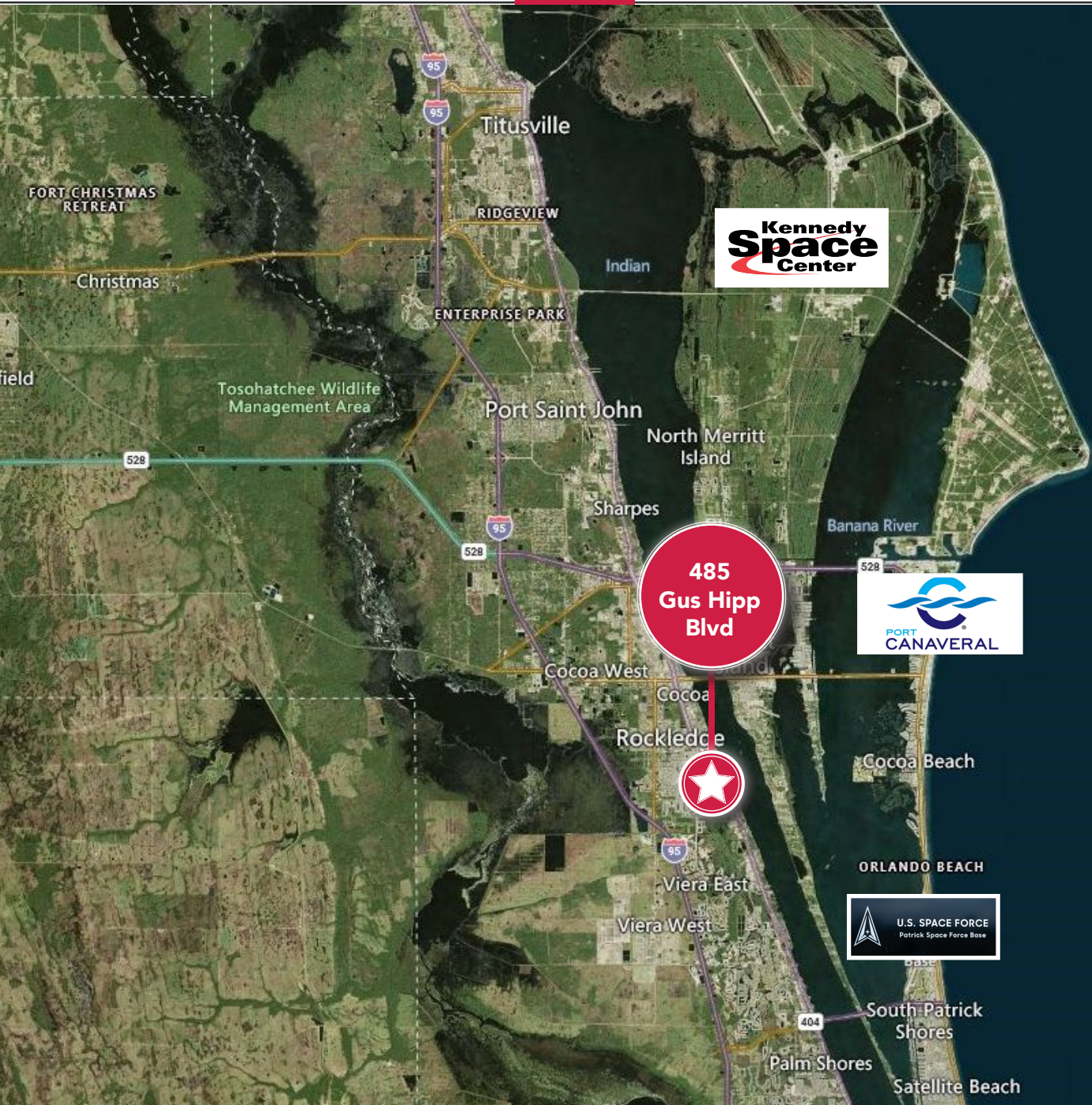

Distances

US 1	0.8 Miles
I-95	2.3 Miles
Port Canaveral	16.8 Miles
Kennedy Space Center	23 Miles

03

Property Photos



**ADDITIONAL PAVED OUTDOOR
STORAGE / PARKING**



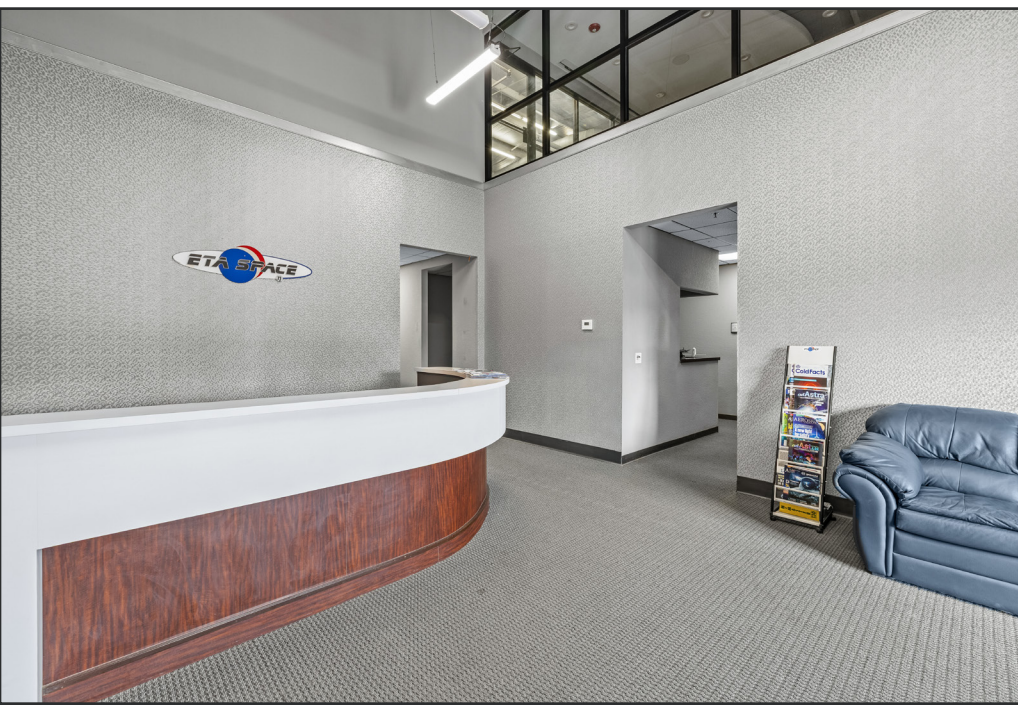



RYAN GRIFFITH
SENIOR VICE PRESIDENT | PRINCIPAL
O 321.281.8512
C 908.208.4774
rgriffith@lee-associates.com

CHRISTOPHER "CJ" GRIFFITH
VICE PRESIDENT
O 321.281.8508
C 908.380.3627
cgriffith@lee-associates.com

CHARLES W. DUVALL
SENIOR ASSOCIATE
O 321.281.8501
C 321.243.0857
cduvall@lee-associates.com

 **LEE &
ASSOCIATES**
COMMERCIAL REAL ESTATE SERVICES