

We know this land.



Eshenbaugh
LAND COMPANY

The Dirt Dog



304 S. WILLOW AVENUE

TAMPA, FL 33606

813.287.8787

www.thedirtdog.com

Property Description

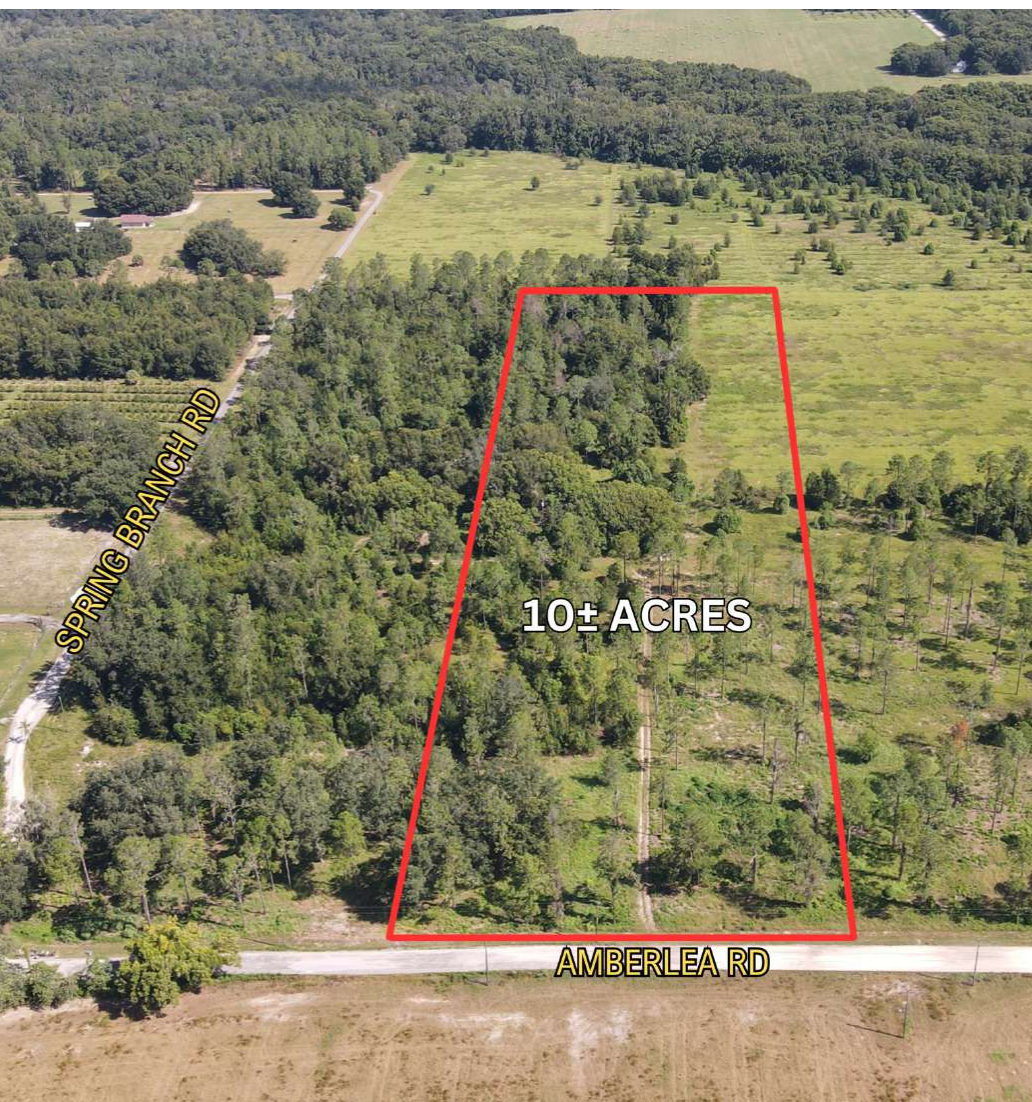

PROPERTY DESCRIPTION

The subject property is a 10-acre gently rolling lot nestled in the hills of north Dade City. The lot is carved from a 40-acre parcel consisting of four 10-acre lots known as Amberlea Estates. It is mostly wooded and is accessible via 332 feet of frontage on Amberlea Road. Additionally, the site is tucked away allowing for a private, rural setting while still being in close proximity to modern conveniences.

The property appears to be high and dry. Zoning is AC (Agricultural District), which allows for 1 unit per 10 acres, and future land use is AG/R (Agricultural Rural), which allows for 1 unit per 5 acres. Utilities are well and septic.

There is a 6-inch well on site that is permitted for an average GPD of 16,900, peak GPD of 69,200, and max GPD of 517,000.

LOCATION DESCRIPTION

The property is located in Dade City on Amberlea Road in scenic northern Pasco County. Its proximity to I-75 allows for quick travel times to Wesley Chapel (20 minutes), downtown Tampa (40 minutes), Tampa International Airport (40 minutes), St. Petersburg (1 hour), Ocala (1 hour), and Orlando (1 hour 20 minutes). Local shopping, schools and medical are all within 15 minutes as well.

Access is provided by taking Jessamine Road to Amberlea Road. Once on Amberlea, the property is 0.65 miles down on the right.

SIZE

10 acres

ZONING AND FUTURE LAND USE

Zoning: AC (Agricultural District)

Future land use: AG/R (Agricultural Rural)

PRICE

\$525,000

Aerial

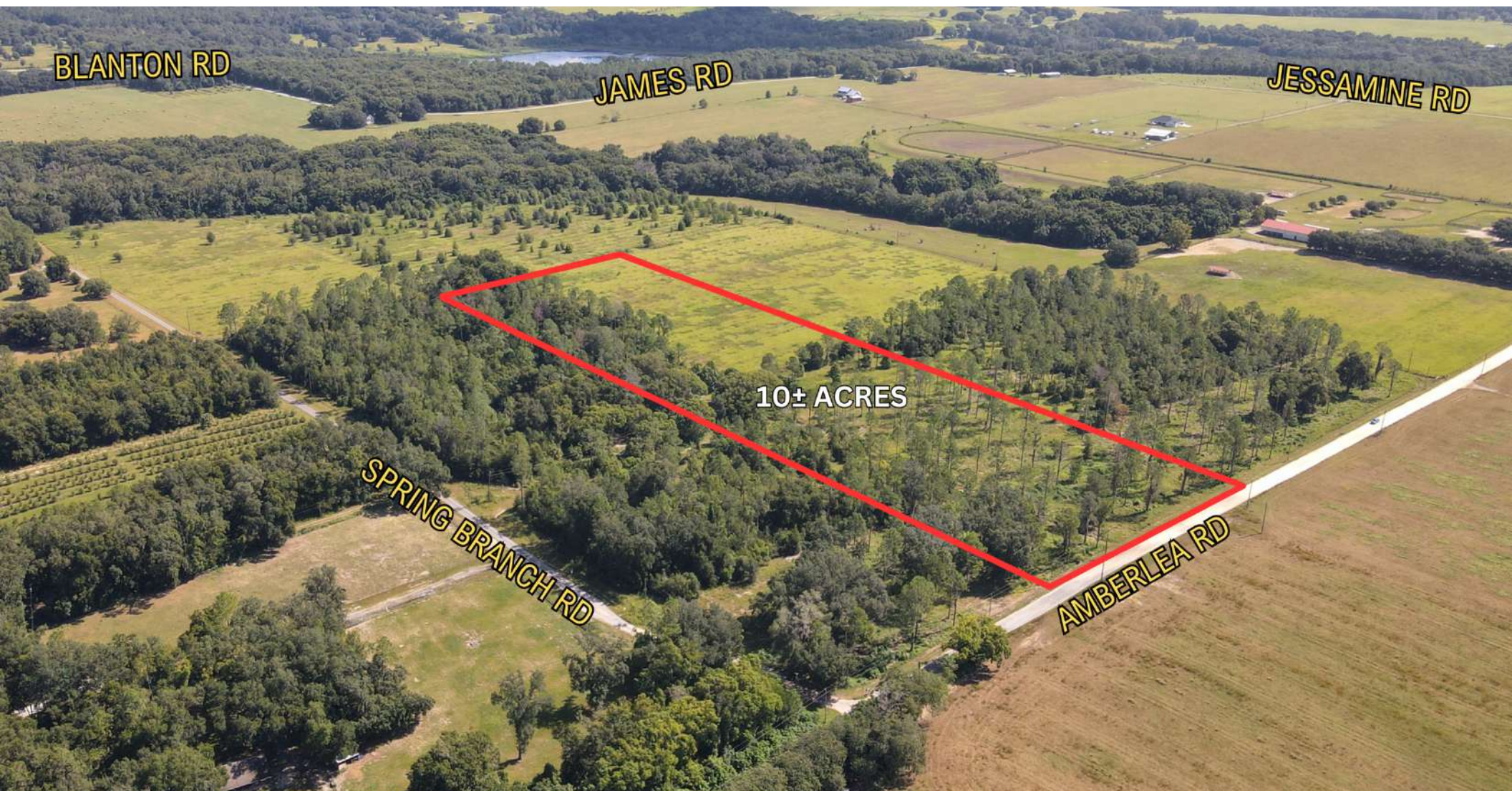

Survey

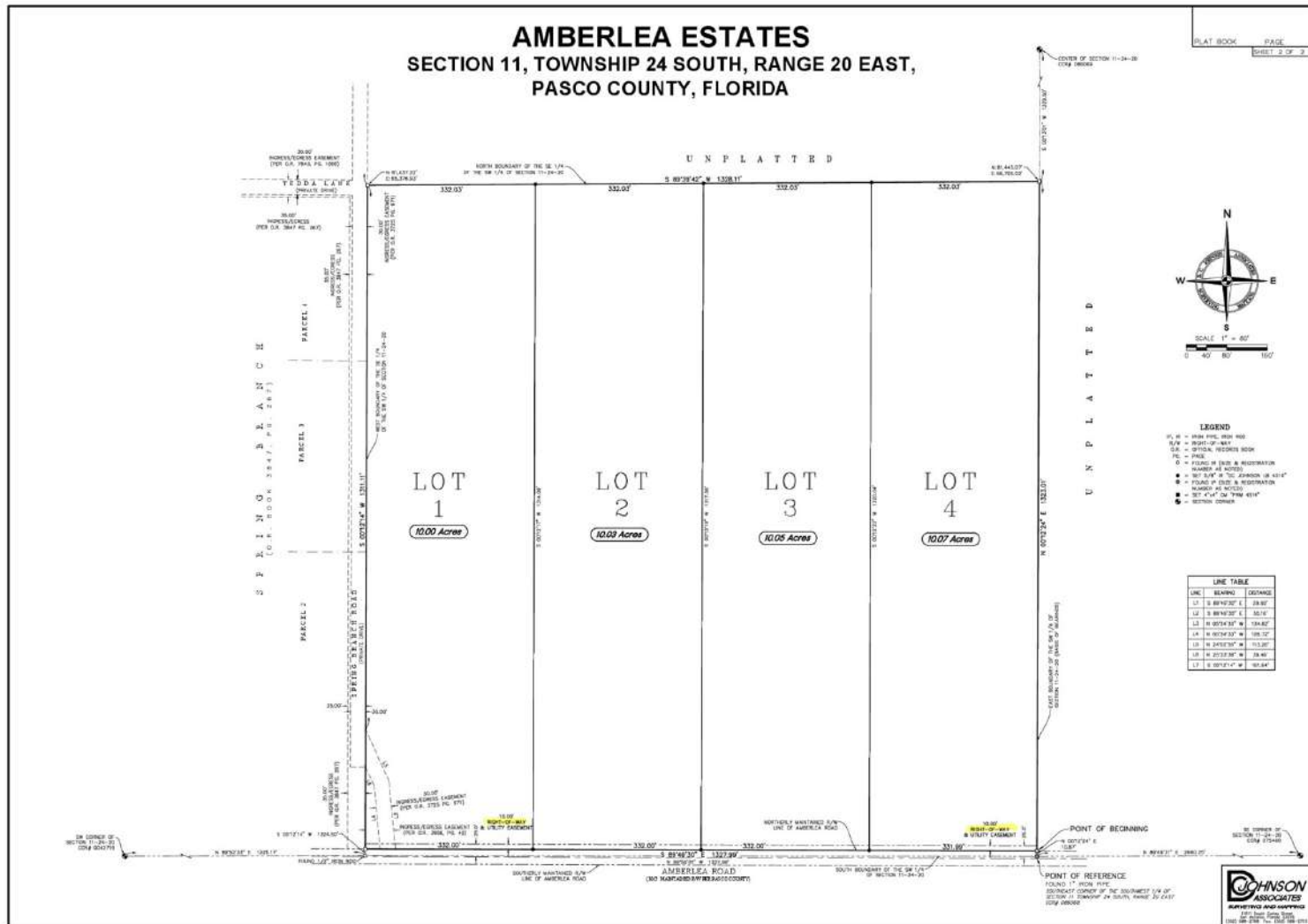

Additional Photos



Aerial Zoomed Out

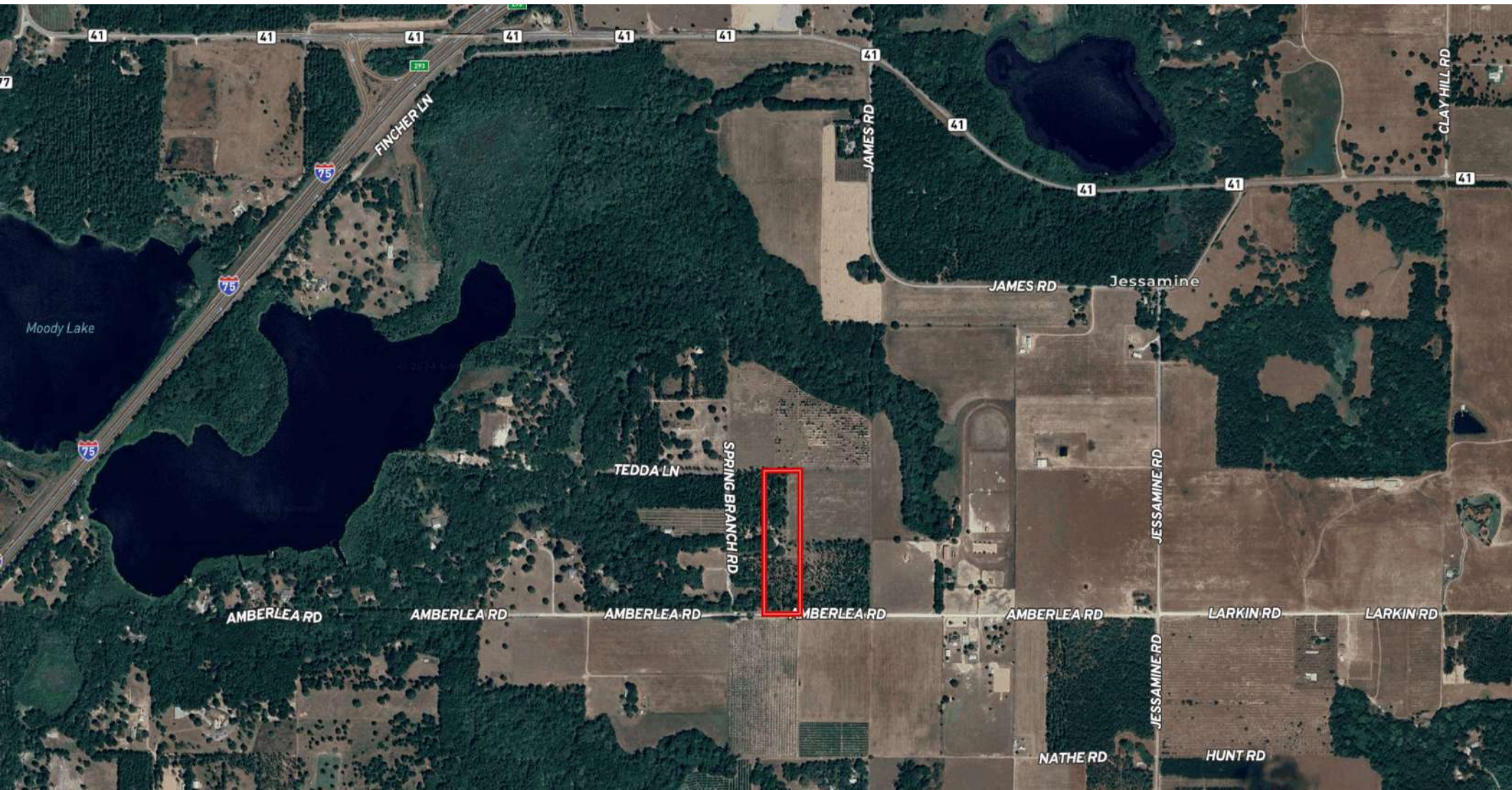

Virtual Tour



Retailer Map



Location Map

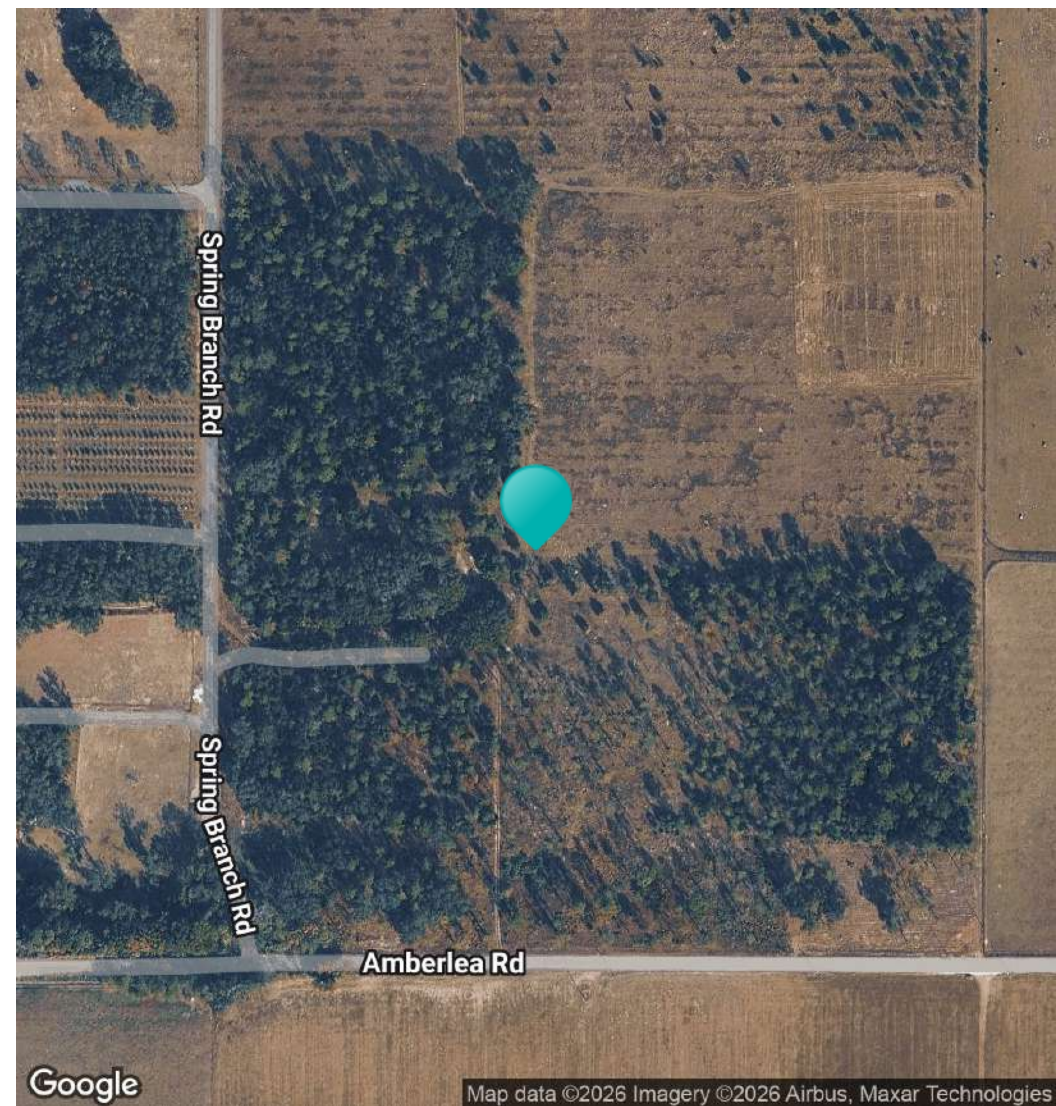
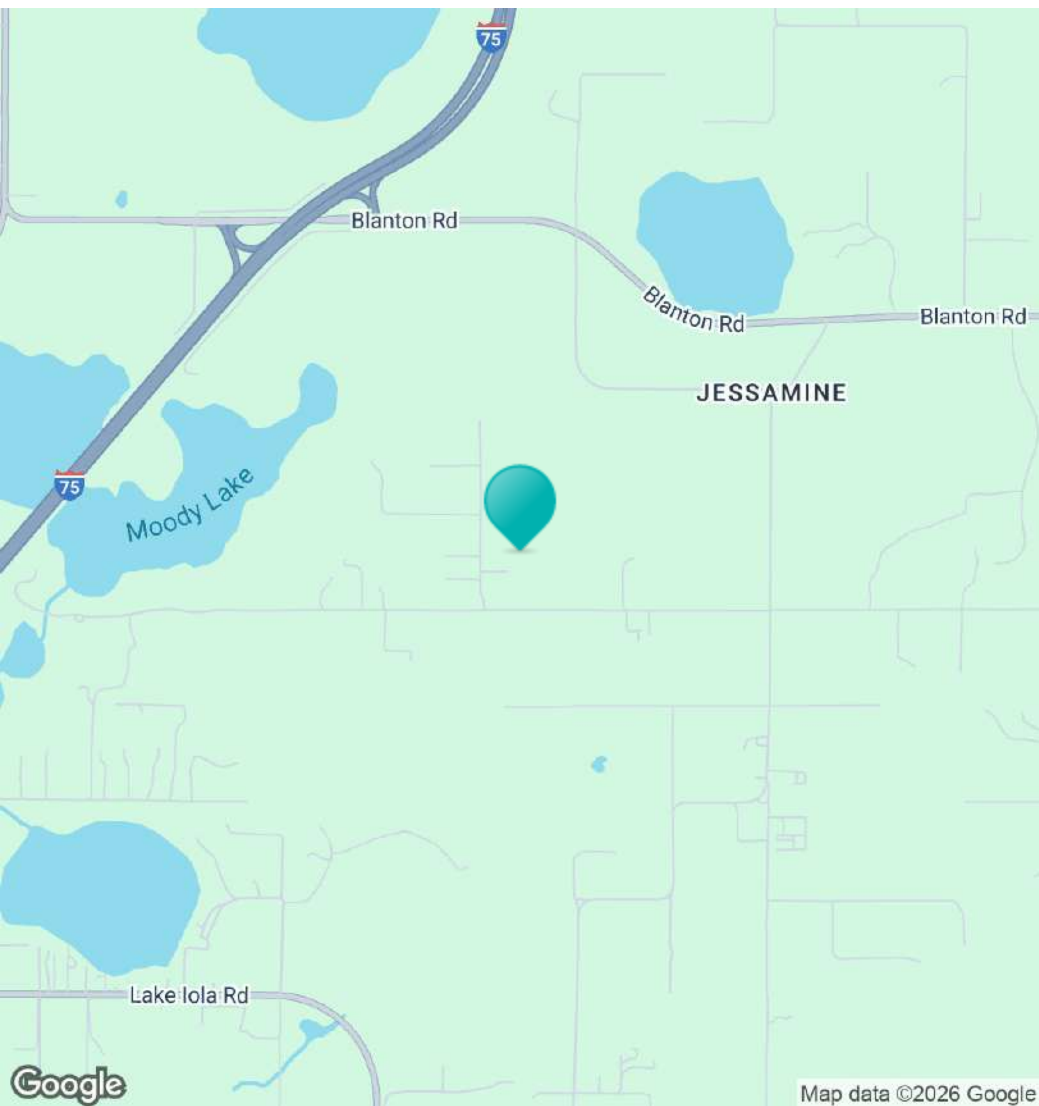

Demographics Map & Report

POPULATION

	1 MILE	3 MILES	5 MILES
Total Population	275	2,668	11,784
Average Age	44	45	44
Average Age (Male)	44	45	43
Average Age (Female)	44	45	44

HOUSEHOLDS & INCOME

	1 MILE	3 MILES	5 MILES
Total Households	103	1,013	4,396
# of Persons per HH	2.7	2.6	2.7
Average HH Income	\$136,603	\$127,913	\$110,859
Average House Value	\$484,005	\$486,579	\$429,060

Demographics data derived from AlphaMap

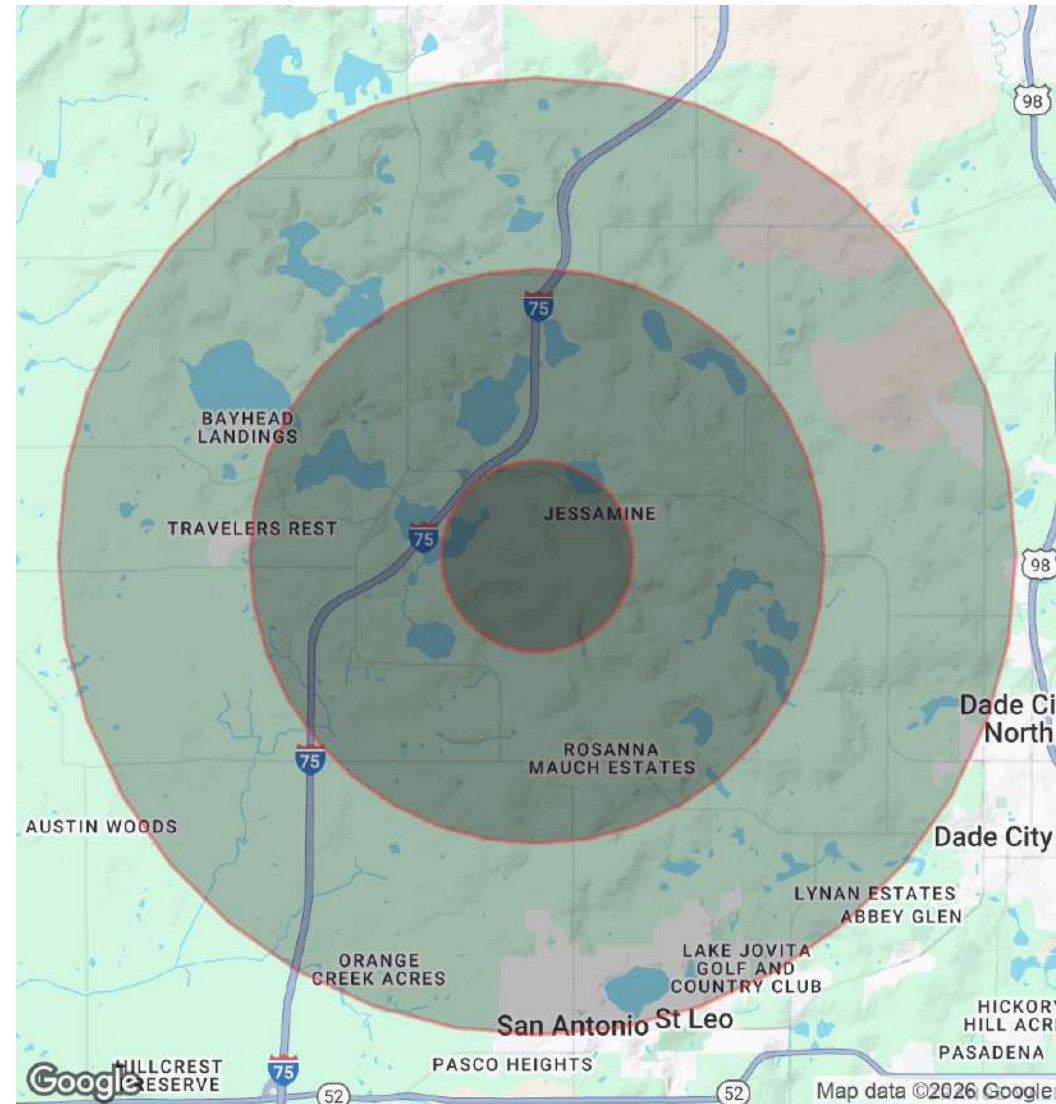

Confidentiality & Disclaimer

All materials and information received or derived from Eshenbaugh Land Company, LLC its directors, officers, agents, advisors, affiliates and/or any third party sources are provided without representation or warranty as to completeness, veracity, or accuracy, condition of the property, compliance or lack of compliance with applicable governmental requirements, developability or suitability, financial performance of the property, projected financial performance of the property for any party's intended use or any and all other matters.

Neither Eshenbaugh Land Company, LLC its directors, officers, agents, advisors, or affiliates makes any representation or warranty, express or implied, as to accuracy or completeness of the any materials or information provided, derived, or received. Materials and information from any source, whether written or verbal, that may be furnished for review are not a substitute for a party's active conduct of its own due diligence to determine these and other matters of significance to such party. Eshenbaugh Land Company, LLC will not investigate or verify any such matters or conduct due diligence for a party unless otherwise agreed in writing.

EACH PARTY SHALL CONDUCT ITS OWN INDEPENDENT INVESTIGATION AND DUE DILIGENCE.

Any party contemplating or under contract or in escrow for a transaction is urged to verify all information and to conduct their own inspections and investigations including through appropriate third party independent professionals selected by such party. All financial data should be verified by the party including by obtaining and reading applicable documents and reports and consulting appropriate independent professionals. Eshenbaugh Land Company, LLC makes no warranties and/or representations

regarding the veracity, completeness, or relevance of any financial data or assumptions. Eshenbaugh Land Company, LLC does not serve as a financial advisor to any party regarding any proposed transaction. All data and assumptions regarding financial performance, including that used for financial modeling purposes, may differ from actual data or performance. Any estimates of market rents and/or projected rents that may be provided to a party do not necessarily mean that rents can be established at or increased to that level. Parties must evaluate any applicable contractual and governmental limitations as well as market conditions, vacancy factors and other issues in order to determine rents from or for the property.

Legal questions should be discussed by the party with an attorney. Tax questions should be discussed by the party with a certified public accountant or tax attorney. Title questions should be discussed by the party with a title officer or attorney. Questions regarding the condition of the property and whether the property complies with applicable governmental requirements should be discussed by the party with appropriate engineers, architects, contractors, other consultants and governmental agencies. All properties and services are marketed by Eshenbaugh Land Company, LLC in compliance with all applicable fair housing and equal opportunity laws.

Eshenbaugh Land Company is a licensed real estate brokerage firm in Florida and William A. Eshenbaugh is the broker of record.