

POLK CITY CENTER



KREATIVE
DENTAL CARE
863.984-0000

Polk City Center

120 Carter Blvd, Polk City, Florida 33868

Dunia Zaban
Associate Advisor
863-510-1452
dunia@saundersrealestate.com

TABLE OF CONTENTS



Table of Contents

| | |
|-------------------------------|----|
| Property Information | 3 |
| Property Summary | 4 |
| Lease Spaces | 5 |
| Location Information | 6 |
| Regional Map | 7 |
| Location Map | 8 |
| Polk County | 9 |
| Maps And Photos | 10 |
| Marker Area Map | 11 |
| Neighborhood Aerial | 12 |
| Additional Photos: Unit 3 | 13 |
| Additional Photos: Units 9&10 | 14 |
| Agent And Company Info | 15 |
| Advisor Biography | 16 |



SECTION 1

Property Information

PROPERTY SUMMARY

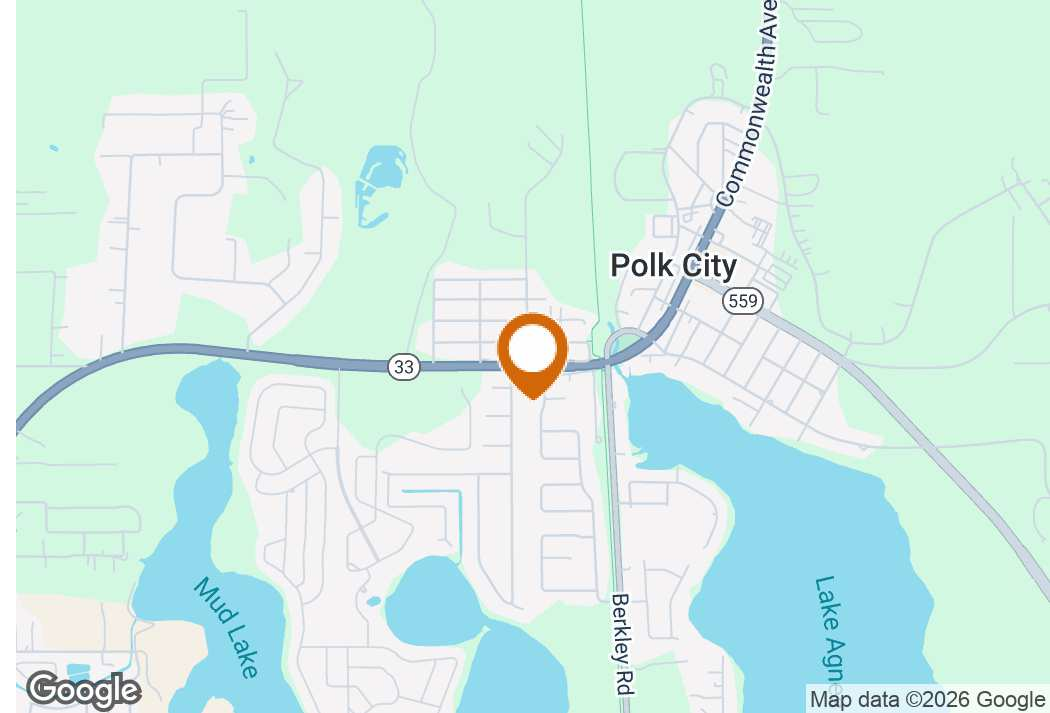

Offering Summary

| | |
|-----------------|----------------------------|
| Lease Rate: | \$12.00/SF/Yr (NNN) |
| CAM Expenses: | \$7.75/SF |
| Available SF: | 1,019-2,038 SF |
| Lot Size: | 0.88 Acres |
| Year Built: | 2007 |
| Parking Spaces: | 31 |
| Zoning: | C-2 General Commercial |
| PIN: | 252632000000023210 |

Property Overview

Polk City Center is a well established, stabilized, neighborhood shopping center near I-4 in Polk City, FL. This 10,192 SF center stays well occupied with a diverse set of tenants offering a mix of office and retail. The property is well-located in one of the upcoming cities of Polk County. Strategically positioned in one of Polk County's rapidly developing areas, it benefits from the significant growth driven by the nearby Florida Polytechnic University, located just a few miles to the south.

LEASE SPACES



Lease Information

| | | | |
|--------------|------------------|-------------|---------------|
| Lease Type: | NNN | Lease Term: | Negotiable |
| Total Space: | 1,019 - 2,038 SF | Lease Rate: | \$12.00 SF/yr |

Available Spaces

Suite Tenant Size (SF) Lease Type Lease Rate Description

| | | | | | |
|--------------|-----------|----------|-----|---------------|--|
| Suite 9 - 10 | Available | 2,038 SF | NNN | \$12.00 SF/yr | Units 9&10 although are separate units, can be combined together equaling 2,038 SF. Consisting of 2 bathrooms. |
| Suite 3 | Available | 1,019 SF | NNN | \$12.00 SF/yr | 1019 SF, 1-bathroom, offering a compact yet convenient space. |

amazon
fulfillment



DOLLAR GENERAL
market

bp



Chevron

Carter Blvd

SECTION 2

Location Information



REGIONAL MAP

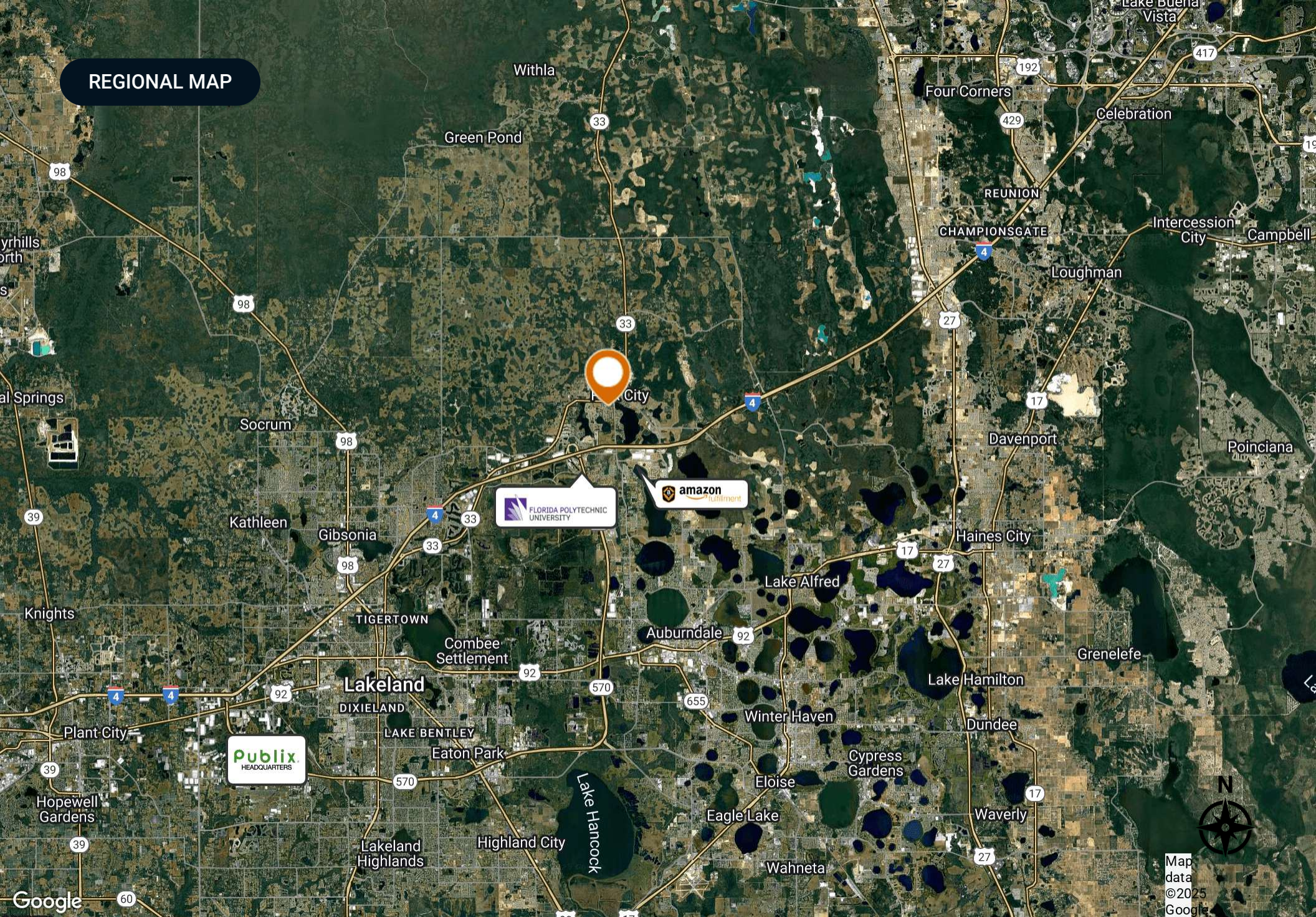

LOCATION MAP

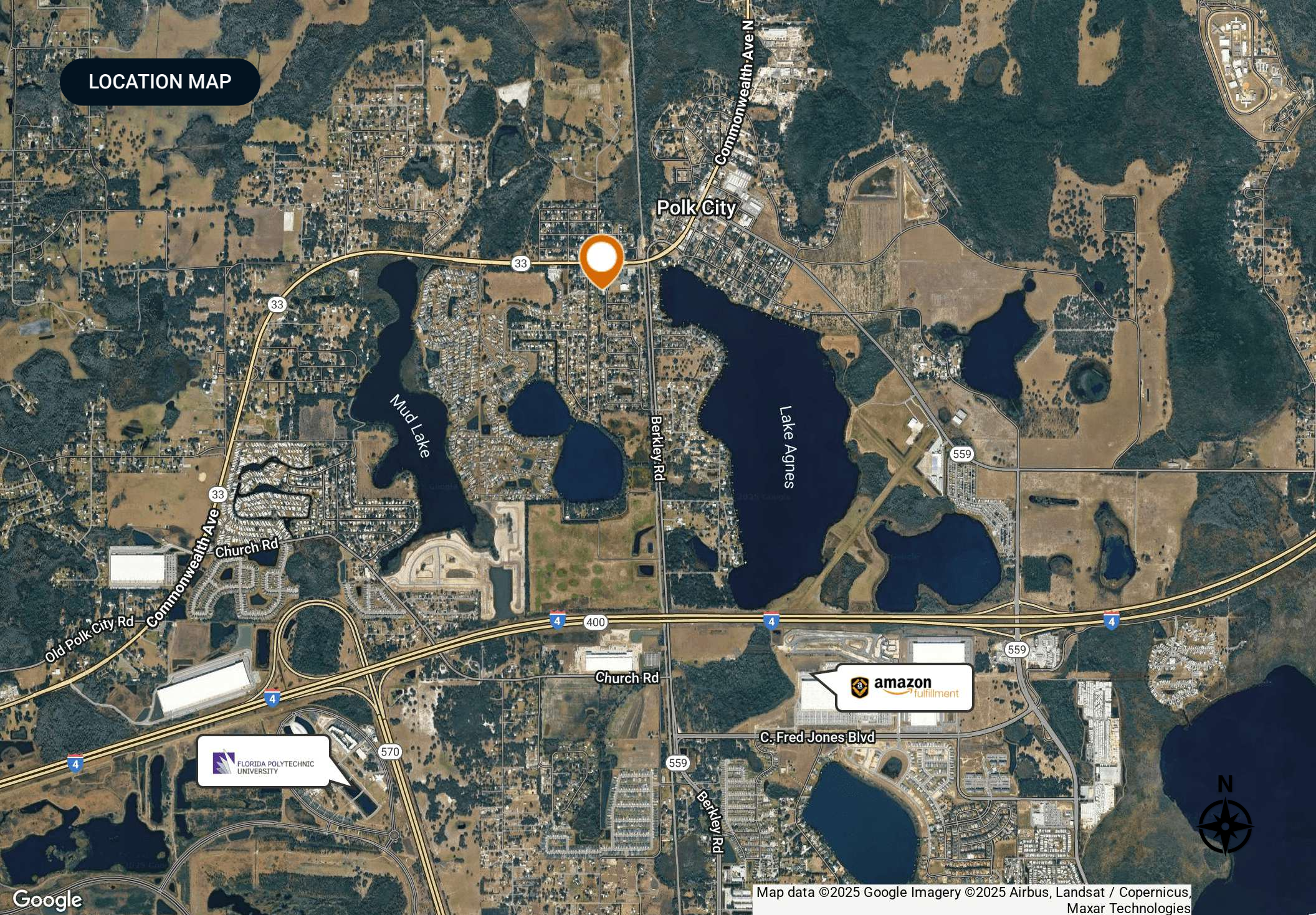

FLORIDA POLYTECHNIC
UNIVERSITY

amazon
fulfillment

Map data ©2025 Google Imagery ©2025 Airbus, Landsat / Copernicus,
Maxar Technologies

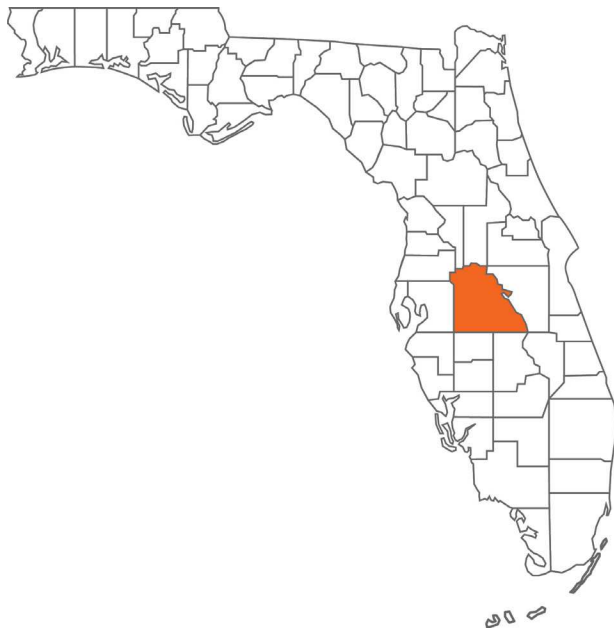

POLK COUNTY FLORIDA

| | | | |
|-------------|---------------|------------|-----------------|
| FOUNDED | 1861 | DENSITY | 326.06 |
| COUNTY SEAT | Bartow | POPULATION | 703,886 [2020] |
| AREA | 1,875 sq. mi. | WEBSITE | polk-county.net |

Polk County is a leading contributor to the state's economy and politics. Citrus, cattle, agriculture, and the phosphate industry still play vital roles in the local economy, along with an increase in tourist revenue in recent years. The county's location between both the Tampa and Orlando metropolitan areas has aided in the development and growth of the area. Residents and visitors alike are drawn to the unique character of the county's numerous heritage sites and cultural venues, stunning natural landscapes, and many outdoor activities, making Polk the heart of central Florida.



SECTION 3

Maps And Photos

MARKER AREA MAP

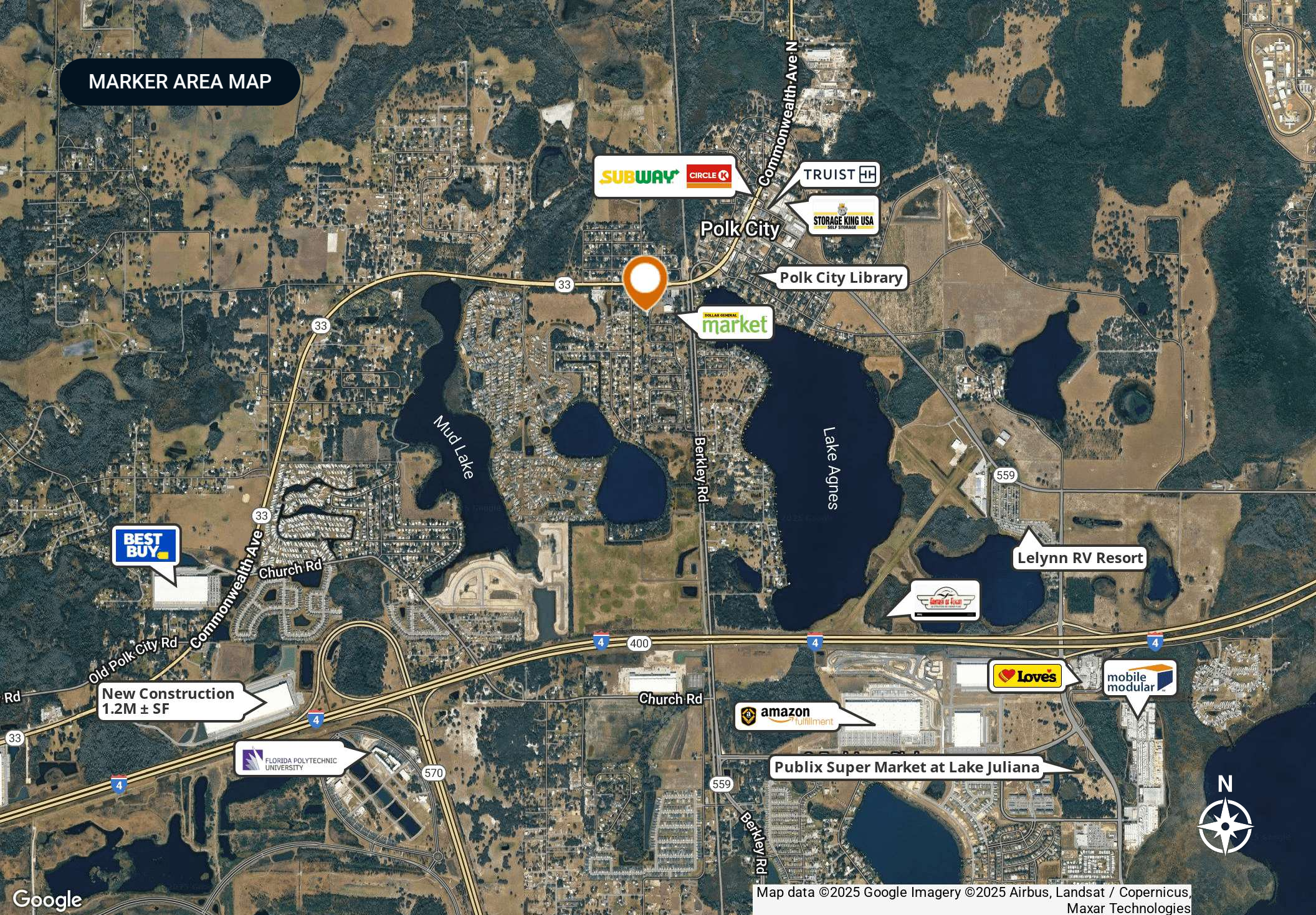

SUBWAY

CIRCLE K

TRUIST

STORAGE KING USA

Polk City

Polk City Library

market

BEST BUY

33

Church Rd

33

Commonwealth Ave

Old Polk City Rd

New Construction
1.2M ± SF

FLORIDA POLYTECHNIC
UNIVERSITY

570

400

Church Rd

amazon
fulfillment

Love's

mobile
modular

Publix Super Market at Lake Juliana

559

Berkley Rd



Map data ©2025 Google Imagery ©2025 Airbus, Landsat / Copernicus,
Maxar Technologies

NEIGHBORHOOD AERIAL

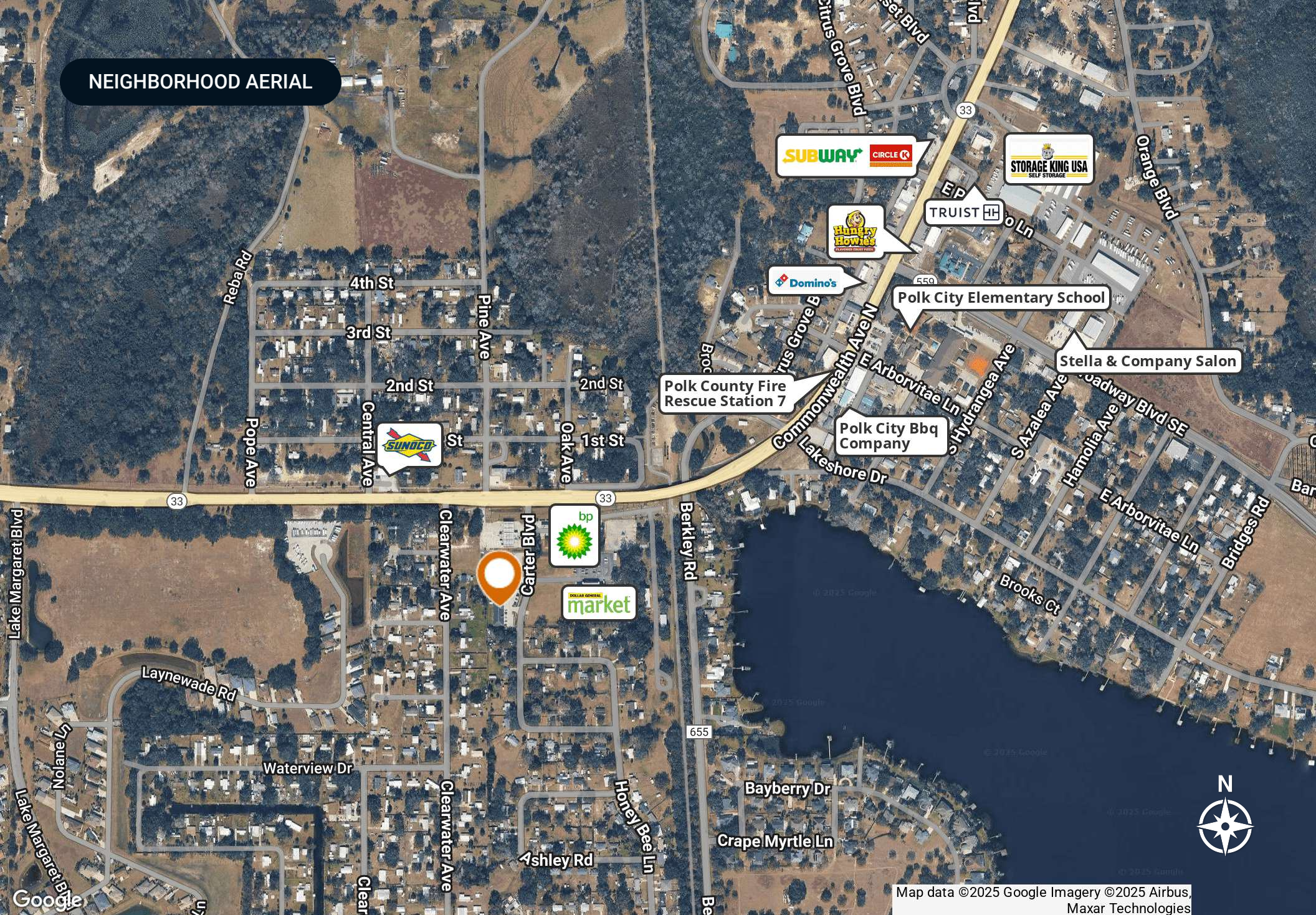

ADDITIONAL PHOTOS: UNIT 3



ADDITIONAL PHOTOS: UNITS 9&10

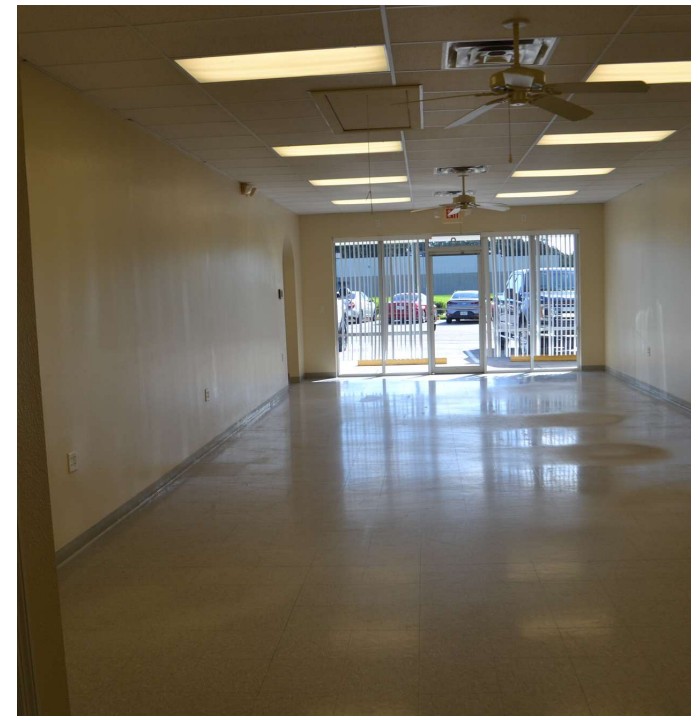



SECTION 4

Agent And Company Info

ADVISOR BIOGRAPHY



Dunia Zaban

Associate Advisor

dunia@saundersrealestate.com

Direct: **877-518-5263 x332** | Cell: **863-510-1452**

Professional Background

Dunia Zaban is an Associate Advisor at Saunders Real Estate.

Specializing in hotels and office buildings, Dunia aims to create value for clients by identifying opportunities that align with their business objectives and maximize return on investment. She is originally from Winter Haven, Florida, and currently resides in Lakeland, Florida.

After working in retail for a few years, Dunia obtained her real estate license in December 2023. In building a solid foundation of retail and sales experience, she has recognized the importance of customer satisfaction and negotiation skills in today's competitive market.

Dunia's journey into real estate was initially sparked by personal experiences as she navigated the process of finding apartments for her family during her younger years. This early exposure ignited an interest in real estate that only grew fonder as she studied the intricacies of commercial real estate in particular.

Additionally, Dunia speaks moderate Portuguese and Spanish, learned through firsthand experiences while exploring the real estate landscape in Brazil and online courses.

Now, as a commercial real estate advisor, Dunia strives to leverage her diverse background and dedication to exceed client expectations.

Dunia's personal interests include painting, traveling with family, and learning languages and instruments like guitar.

Dunia specializes in:

- Hotels & Hospitality
- Office



SAUNDERS
REAL ESTATE



SAUNDERS
LAND



SAUNDERS
COMMERCIAL

Serving the Southeast

At Saunders Real Estate, we deliver full-service real estate solutions across the Southeast, built on more than 30 years of trusted experience. Our dedicated teams—experts in both land and commercial real estate—offer tailored guidance backed by deep regional insight and a proven track record. We believe that successful outcomes start with strong relationships built on trust and a shared commitment to your goals.



877-518-5263 • info@saundersrealestate.com