

SALE

34+/- Acres for 134+ Single Family Homes

5500 SE 24TH ST

Ocala, FL 34480

PRESENTED BY:

BARTOW MCDONALD IV

O: 352.274.3800

bartow.mcdonald@svn.com

MATTHEW GARFF

O: 352.644.1552

matthew.garff@svn.com

FL #SL3591852

STILES MCDONALD

O: 352.288.4491

stiles.mcdonald@svn.com

FL #SL3561136



34+/- Acres

PROPERTY SUMMARY

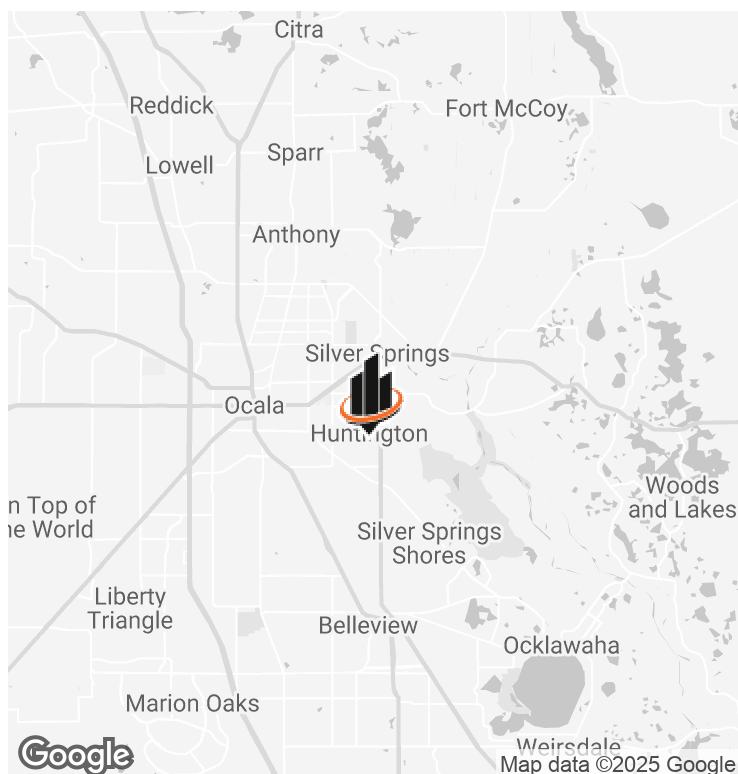

OFFERING SUMMARY

SALE PRICE:	\$2,490,000
LOT SIZE:	34 Acres
PRICE / ACRE:	\$73,235
ZONING:	A-1, High Density Land Use
MARKET:	North Central Florida
SUBMARKET:	Ocala
APN:	29697-018-00, 2966-003-011

PROPERTY OVERVIEW

Excellent residential subdivision development parcel located within established residential neighborhood. Land use provides for up to 270 units (8 units/acre), however, four to five units per acre for a non rental subdivision have a higher probability of zoning approvals. This is an excellent location for a 134+ lot single family subdivision. The property is currently zoned A-1 Agriculture and will need to be rezoned to PUD with Marion County. The property features two points of egress, one fronting SE 24th St on the north and one on SE 28th St to the south. Close to Maplewood Elementary (1.2 miles) and Forest High School (2.7 miles). Publix, the YMCA, Zaxby's, Dunkin Donuts, Sonic, McDonalds, Planet Fitness, Starbucks and Chase Bank are a five to seven minute drive west. Jervey Gantt recreational park, Shocker baseball/softball park and the Baseline Trailhead to the Greenway are also within a five minute drive. Central water is located within 250'+/- along north boundary on SE 24th Street, sewer lines are 1,300'+/- west along Baseline Road. (See utility map.) Public records indicate no FEMA floodplain issues. Property provides three ingress/egress points for access. Sellers wish to retain three of the 37.78 acre parent parcel for private residence.

PROPERTY HIGHLIGHTS

- Land Use: 270 Units or 134 Single Family Homes
- 4 to 8 Units/Acre

BARTOW MCDONALD IV

O: 352.274.3800

bartow.mcdonald@svn.com

MATTHEW GARFF

O: 352.644.1552

matthew.garff@svn.com

FL #SL3591852

STILES MCDONALD

O: 352.288.4491

stiles.mcdonald@svn.com

FL #SL3561136

MEET THE TEAM



BARTOW MCDONALD IV

Managing Director

bartow.mcdonald@svn.com
Cell: 352.274.3800

PROFESSIONAL BACKGROUND

Bartow McDonald IV serves as managing director for SVN | McDonald & Company in Ocala, FL, where he enjoys working on commercial real estate deals throughout Florida.

Prior to joining SVN, McDonald served as the vice president of acquisitions and development for Cope Properties, Inc. in Ocala, Florida where he was responsible for the acquisition, entitlement, and marketing of portfolio and client properties.

Previously, McDonald served as the founder and chief executive officer of two start-up companies; Bluewire, a service based electrical solutions company and StoreParts, a e-commerce company that supplied supply chain management technology to the supermarket and food retail industries.

Before starting two companies, McDonald spent six years working for a fast-growing international manufacturing firm, where he gained in depth industrial experience through his leadership positions in manufacturing operations, distribution, logistics and marketing.

In the early 1990's, McDonald served in college leadership with Young Life and interned with the Southwestern Company and Merrill Lynch.

McDonald previously served on the board of directors for RMI (Reciprocal Ministries International), The Ocala Chamber of Commerce, the Central Florida Commercial Association of Realtors, the regional advisory board of directors for RBC Bank and as a director on the advisory board for Wachovia Bank. In addition, he has participated as a conference speaker for the Florida Venture Capital Forum, the Food Marketing Institute and has been quoted in the Wall Street Journal, Forbes and the New York Times.

Sight fishing and bow hunting are two things that will get him up before sunrise.

EDUCATION

MBA, University of Florida

Bachelor of Science, University of Florida

SVN | McDonald & Company

217 SE 1st Ave, #200-60
Ocala, FL 34471

BARTOW MCDONALD IV

O: 352.274.3800

bartow.mcdonald@svn.com

MATTHEW GARFF

O: 352.644.1552

matthew.garff@svn.com

FL #SL3591852

STILES MCDONALD

O: 352.288.4491

stiles.mcdonald@svn.com

FL #SL3561136

MEET THE TEAM



MATTHEW GARFF

Associate Advisor

matthew.garff@svn.com

Cell: **352.644.1552**

PROFESSIONAL BACKGROUND

Matthew Garff is an Associate Advisor at SVN | McDonald & Company in Ocala, FL.

Growing up in Tampa, Florida, Matthew is from a heritage of farming and ranching, going back five generations. Today, he enjoys helping advise clients in the ever changing commercial real estate market of North Central Florida.

Matthew holds a Bachelor of Science in Economics from Brigham Young University.

In his free time, he enjoys being on the water, especially on one of the many crystal clean springs that make central Florida such a great place to live and work.

SVN | McDonald & Company

217 SE 1st Ave, #200-60
Ocala, FL 34471

BARTOW MCDONALD IV

O: 352.274.3800

bartow.mcdonald@svn.com

MATTHEW GARFF

O: 352.644.1552

matthew.garff@svn.com

FL #SL3591852

STILES MCDONALD

O: 352.288.4491

stiles.mcdonald@svn.com

FL #SL3561136

THE PROPERTY



BARTOW MCDONALD IV

O: 352.274.3800

bartow.mcdonald@svn.com

MATTHEW GARFF

O: 352.644.1552

matthew.garff@svn.com

FL #SL3591852

STILES MCDONALD

O: 352.288.4491

stiles.mcdonald@svn.com

FL #SL3561136

34+/- ACRES FOR 134+ SINGLE FAMILY HOMES | 5500 SE 24TH ST Ocala, FL 34480

THE LAND



BARTOW MCDONALD IV

O: 352.274.3800

bartow.mcdonald@svn.com

MATTHEW GARFF

O: 352.644.1552

matthew.garff@svn.com

FL #SL3591852

STILES MCDONALD

O: 352.288.4491

stiles.mcdonald@svn.com

FL #SL3561136

34+/- ACRES FOR 134+ SINGLE FAMILY HOMES | 5500 SE 24TH ST Ocala, FL 34480

NEIGHBORHOOD HOMES



BARTOW MCDONALD IV

O: 352.274.3800

bartow.mcdonald@svn.com

MATTHEW GARFF

O: 352.644.1552

matthew.garff@svn.com

FL #SL3591852

STILES MCDONALD

O: 352.288.4491

stiles.mcdonald@svn.com

FL #SL3561136

34+/- ACRES FOR 134+ SINGLE FAMILY HOMES | 5500 SE 24TH ST Ocala, FL 34480

Marion County Florida - Interactive Map

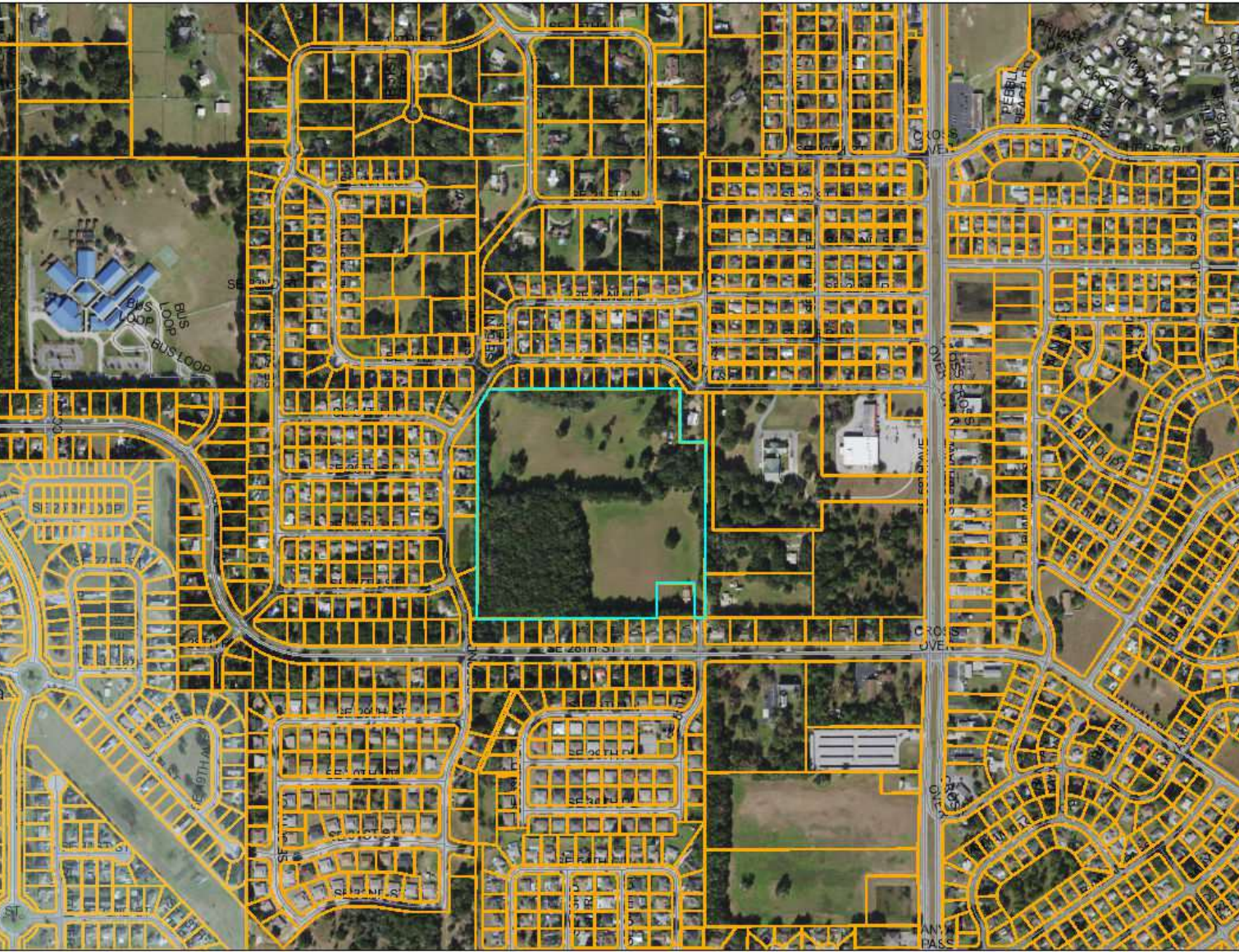

ets (major) Aerial2019

ets

Blue: Band_3

Red: Band_1

Green: Band_2

0 0.1

0 0.15

Marion Co
Engineer,
NASA, NC
contribute

Parent Parcel

BARTOW MCDONALD IV
O: 352.274.3800
bartow.mcdonald@svn.com

MATTHEW GARFF
O: 352.644.1552
matthew.garff@svn.com
FL #SL3591852

STILES MCDONALD
O: 352.288.4491
stiles.mcdonald@svn.com
FL #SL3561136

34+/- ACRES FOR 134+ SINGLE FAMILY HOMES | 5500 SE 24TH ST Ocala, FL 34480



MAPS

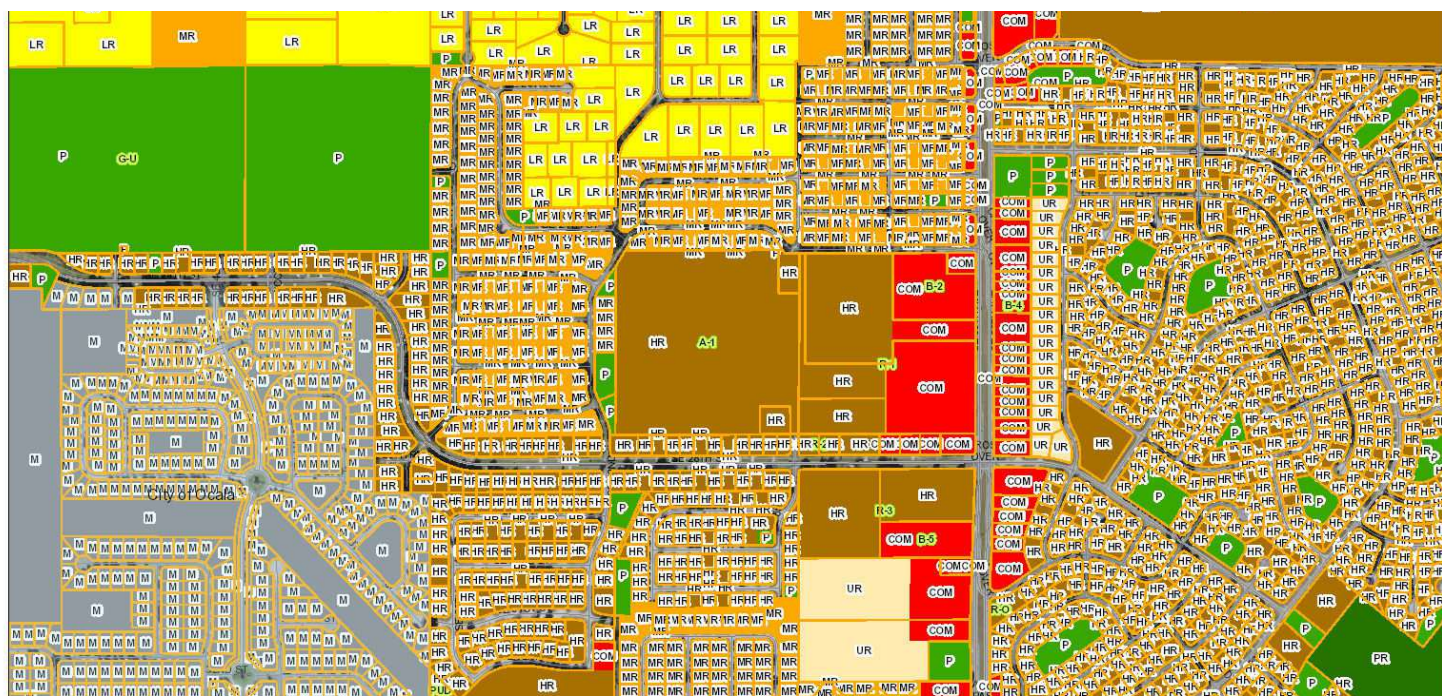

8/2/2022 3:12:35 PM

Land Use

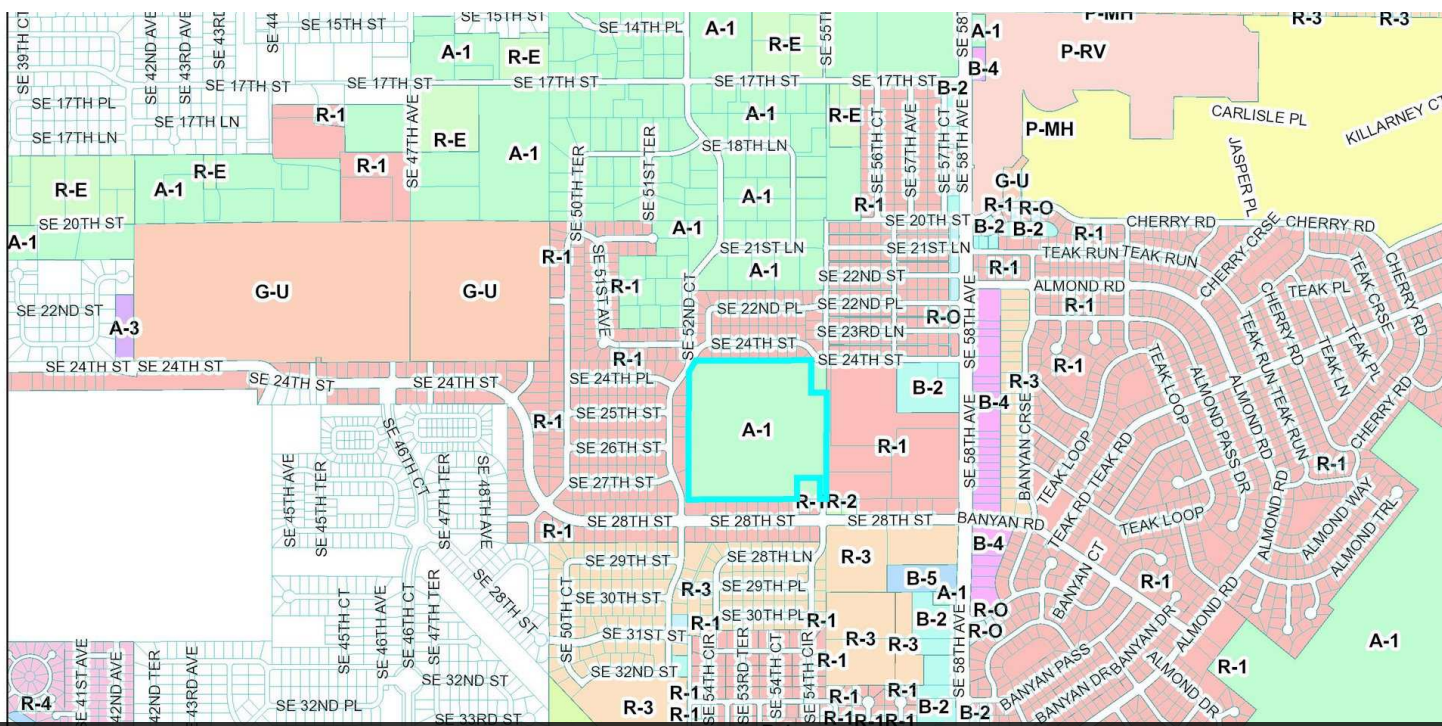

Zoning

BARTOW MCDONALD IV

O: 352.274.3800

bartow.mcdonald@svn.com

MATTHEW GARFF

O: 352.644.1552

matthew.garff@svn.com

FL #SL3591852

STILES MCDONALD

O: 352.288.4491

stiles.mcdonald@svn.com

FL #SL3561136

34+/- ACRES FOR 134+ SINGLE FAMILY HOMES | 5500 SE 24TH ST Ocala, FL 34480



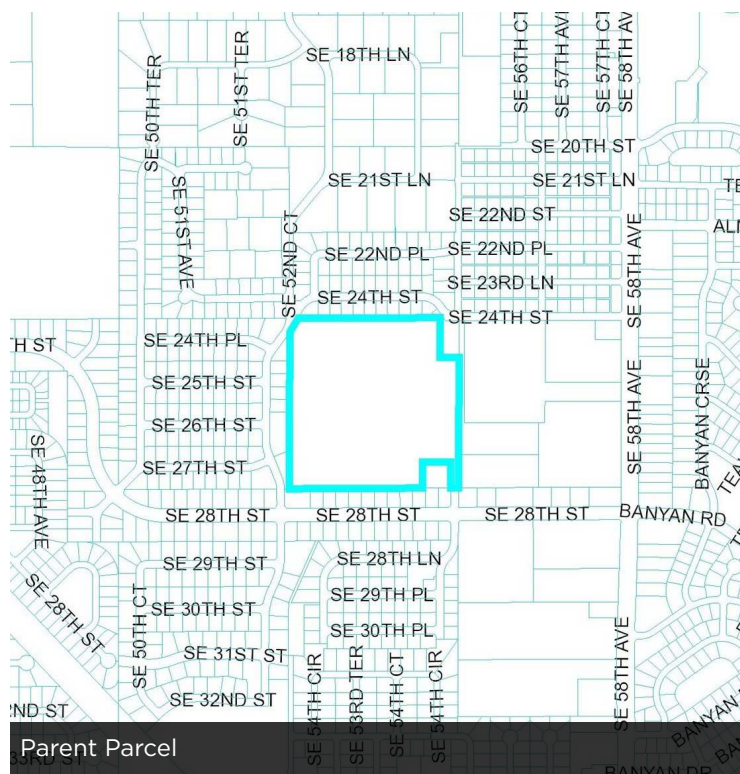

FL #SL3561136



NEIGHBORHOOD COMPS

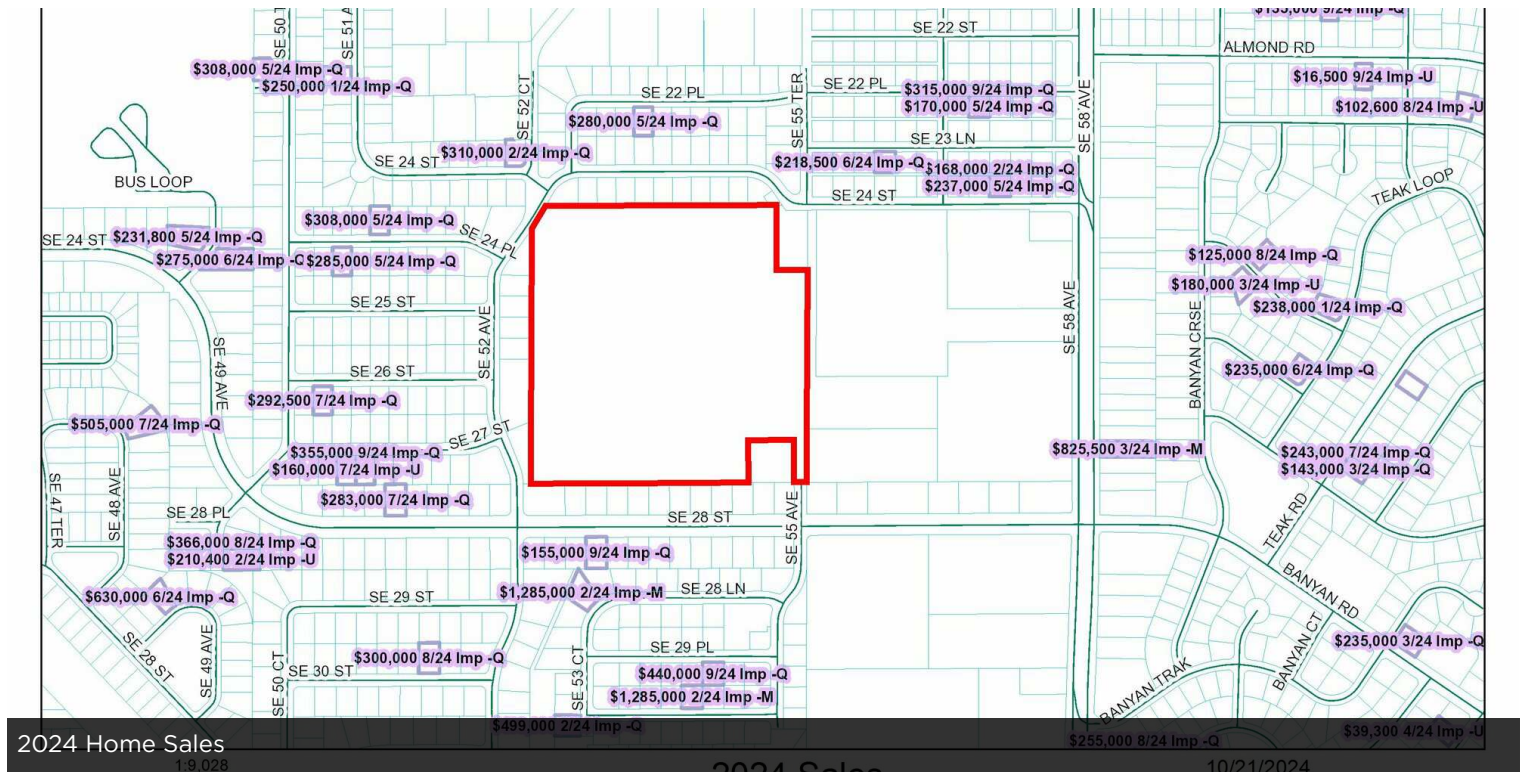
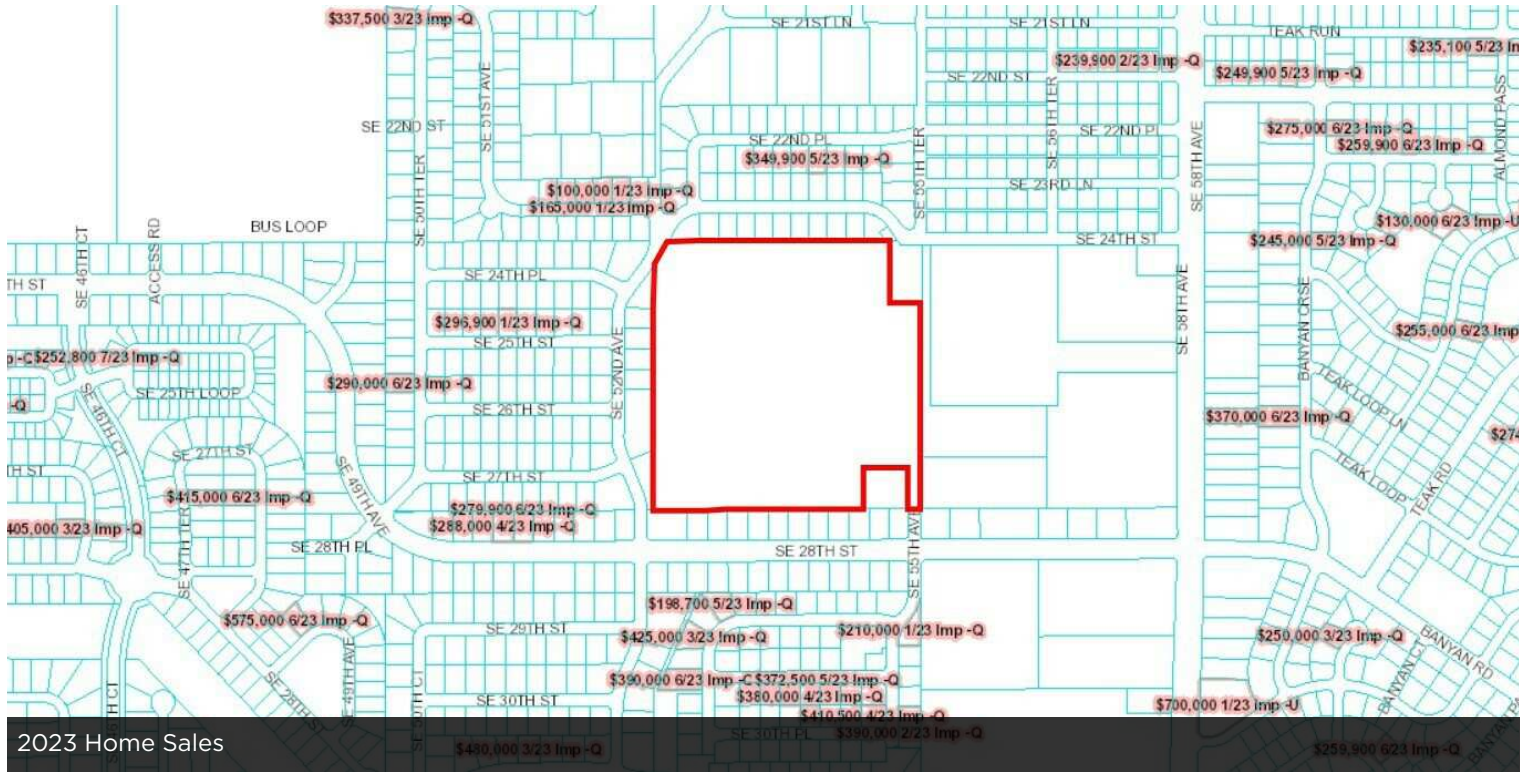

BARTOW MCDONALD IV
O: 352.274.3800
bartow.mcdonald@svn.com

MATTHEW GARFF
O: 352.644.1552
matthew.garff@svn.com
FL #SL3591852

STILES MCDONALD
O: 352.288.4491
stiles.mcdonald@svn.com
FL #SL3561136

34+/- ACRES FOR 134+ SINGLE FAMILY HOMES | 5500 SE 24TH ST Ocala, FL 34480



DEMOGRAPHICS MAP & REPORT

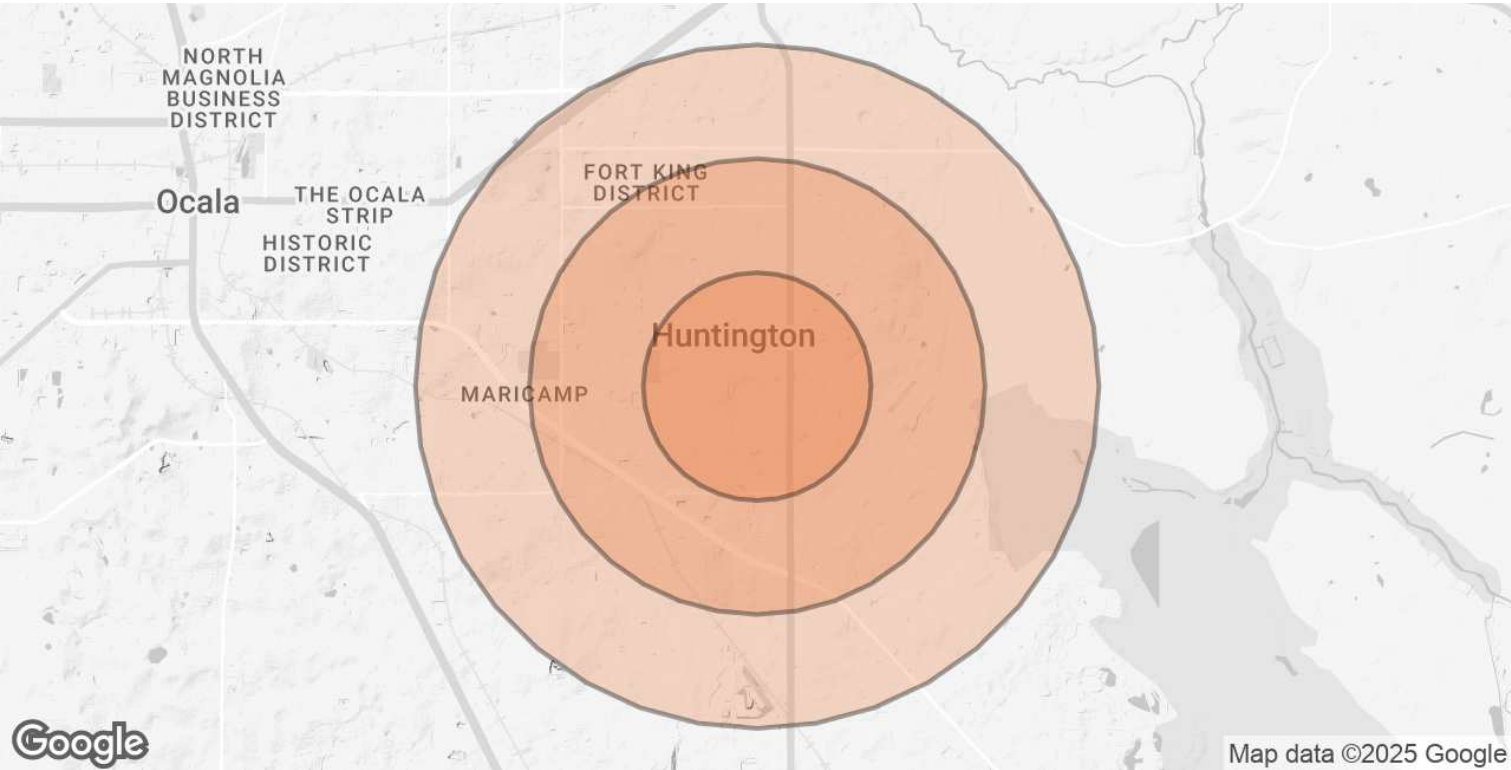

POPULATION	1 MILE	2 MILES	3 MILES
TOTAL POPULATION	5,891	21,787	38,436
AVERAGE AGE	39.8	41.6	41.4
AVERAGE AGE (MALE)	40.6	40.6	39.0
AVERAGE AGE (FEMALE)	38.1	41.4	42.3

HOUSEHOLDS & INCOME	1 MILE	2 MILES	3 MILES
TOTAL HOUSEHOLDS	2,416	8,741	15,554
# OF PERSONS PER HH	2.4	2.5	2.5
AVERAGE HH INCOME	\$67,403	\$75,030	\$75,475
AVERAGE HOUSE VALUE	\$187,402	\$172,163	\$174,449

* Demographic data derived from 2020 ACS - US Census

BARTOW MCDONALD IV
O: 352.274.3800
bartow.mcdonald@svn.com

MATTHEW GARFF
O: 352.644.1552
matthew.garff@svn.com
FL #SL3591852

STILES MCDONALD
O: 352.288.4491
stiles.mcdonald@svn.com
FL #SL3561136

DISCLAIMER

The material contained in this Offering Brochure is furnished solely for the purpose of considering the purchase of the property within and is not to be used for any other purpose. This information should not, under any circumstances, be photocopied or disclosed to any third party without the written consent of the SVN® Advisor or Property Owner, or used for any purpose whatsoever other than to evaluate the possible purchase of the Property.

The only party authorized to represent the Owner in connection with the sale of the Property is the SVN Advisor listed in this proposal, and no other person is authorized by the Owner to provide any information or to make any representations other than contained in this Offering Brochure. If the person receiving these materials does not choose to pursue a purchase of the Property, this Offering Brochure must be returned to the SVN Advisor.

Neither the SVN Advisor nor the Owner make any representation or warranty, express or implied, as to the accuracy or completeness of the information contained herein, and nothing contained herein is or shall be relied upon as a promise or representation as to the future representation of the Property. This Offering Brochure may include certain statements and estimates with respect to the Property. These Assumptions may or may not be proven to be correct, and there can be no assurance that such estimates will be achieved. Further, the SVN Advisor and the Owner disclaim any and all liability for representations or warranties, expressed or implied, contained in or omitted from this Offering Brochure, or any other written or oral communication transmitted or made available to the recipient. The recipient shall be entitled to rely solely on those representations and warranties that may be made to it in any final, fully executed and delivered Real Estate Purchase Agreement between it and Owner.

The information contained herein is subject to change without notice and the recipient of these materials shall not look to Owner or the SVN Advisor nor any of their officers, employees, representatives, independent contractors or affiliates, for the accuracy or completeness thereof. Recipients of this Offering Brochure are advised and encouraged to conduct their own comprehensive review and analysis of the Property.

This Offering Brochure is a solicitation of interest only and is not an offer to sell the Property. The Owner expressly reserves the right, at its sole discretion, to reject any or all expressions of interest to purchase the Property and expressly reserves the right, at its sole discretion, to terminate negotiations with any entity, for any reason, at any time with or without notice. The Owner shall have no legal commitment or obligation to any entity reviewing the Offering Brochure or making an offer to purchase the Property unless and until the Owner executes and delivers a signed Real Estate Purchase Agreement on terms acceptable to Owner, in Owner's sole discretion. By submitting an offer, a prospective purchaser will be deemed to have acknowledged the foregoing and agreed to release the Owner and the SVN Advisor from any liability with respect thereto.

To the extent Owner or any agent of Owner corresponds with any prospective purchaser, any prospective purchaser should not rely on any such correspondence or statements as binding Owner. Only a fully executed Real Estate Purchase Agreement shall bind the property and each prospective purchaser proceeds at its own risk.

BARTOW MCDONALD IV

O: 352.274.3800

bartow.mcdonald@svn.com

MATTHEW GARFF

O: 352.644.1552

matthew.garff@svn.com

FL #SL3591852

STILES MCDONALD

O: 352.288.4491

stiles.mcdonald@svn.com

FL #SL3561136