



SPACE AVAILABLE FOR LEASE



276 Springview
Commerce Dr,
Debary, FL 32713

Pricing:
\$11.50 NNN



ALPHA
EQUITY
REALTY & MANAGEMENT

PROPERTY HIGHLIGHTS:

- α 24 foot clear ceiling heights
- α 2 private offices
- α 2 bathrooms
- α ±4,500 SF total space
- α 1 grade level door
- α 3 phase power
- α Wi-Fi Connectivity
- α Closed Circuit Television Monitoring (CCTV)
- α Central Air Conditioning
- α Security System

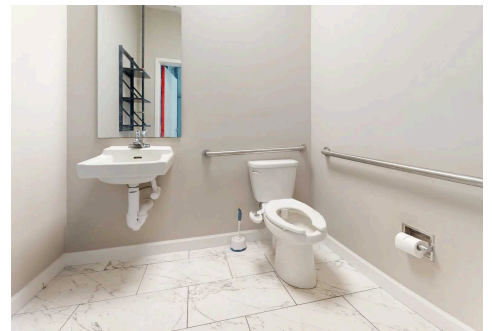
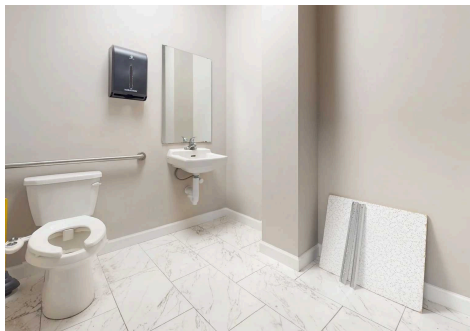
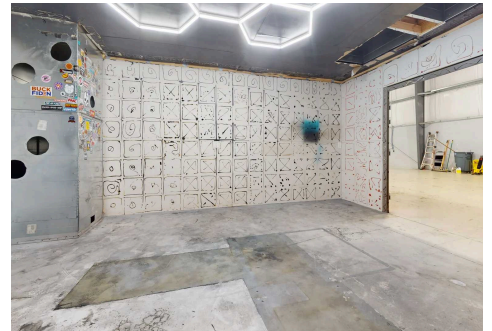
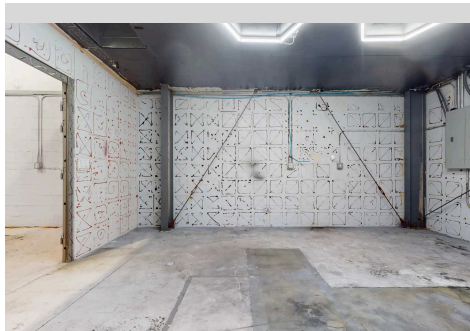
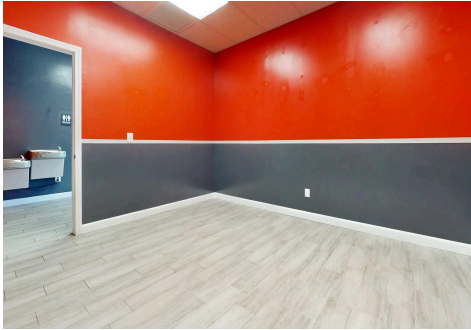
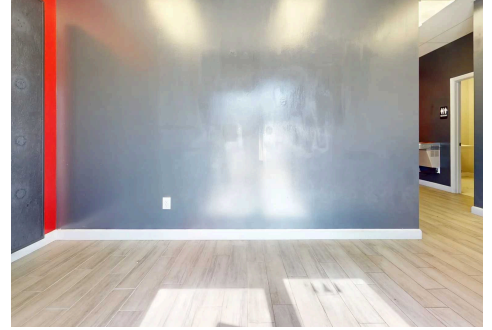
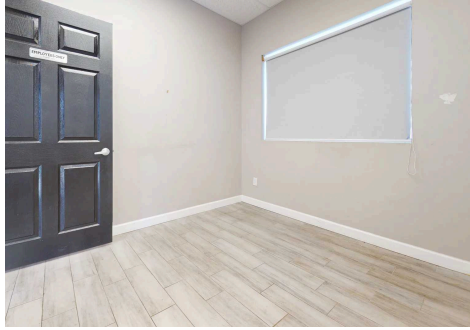
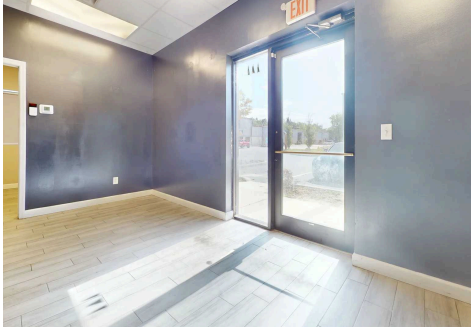

Mac Jaffer: 516-554-5775
Tati K: 407-668-8534
leasing@recfl.com

**276 Springview Commerce Dr, Debary,
 FL 32713**

Alpha Equity does not represent or warranty the accuracy of the information contained herein. Such information has been given to Alpha Equity by the owner of the property or obtained from other sources deemed reliable. Alpha Equity has no reason to doubt its accuracy, but does not guarantee it. The reviewers(s) of this document is encouraged to perform their own research for their own purposes to verify the dependability of the information being reviewed. All information should be verified by reviewer(s) prior to purchase or lease. Unless otherwise noted, the property is being offered as-is, where is, with all faults.

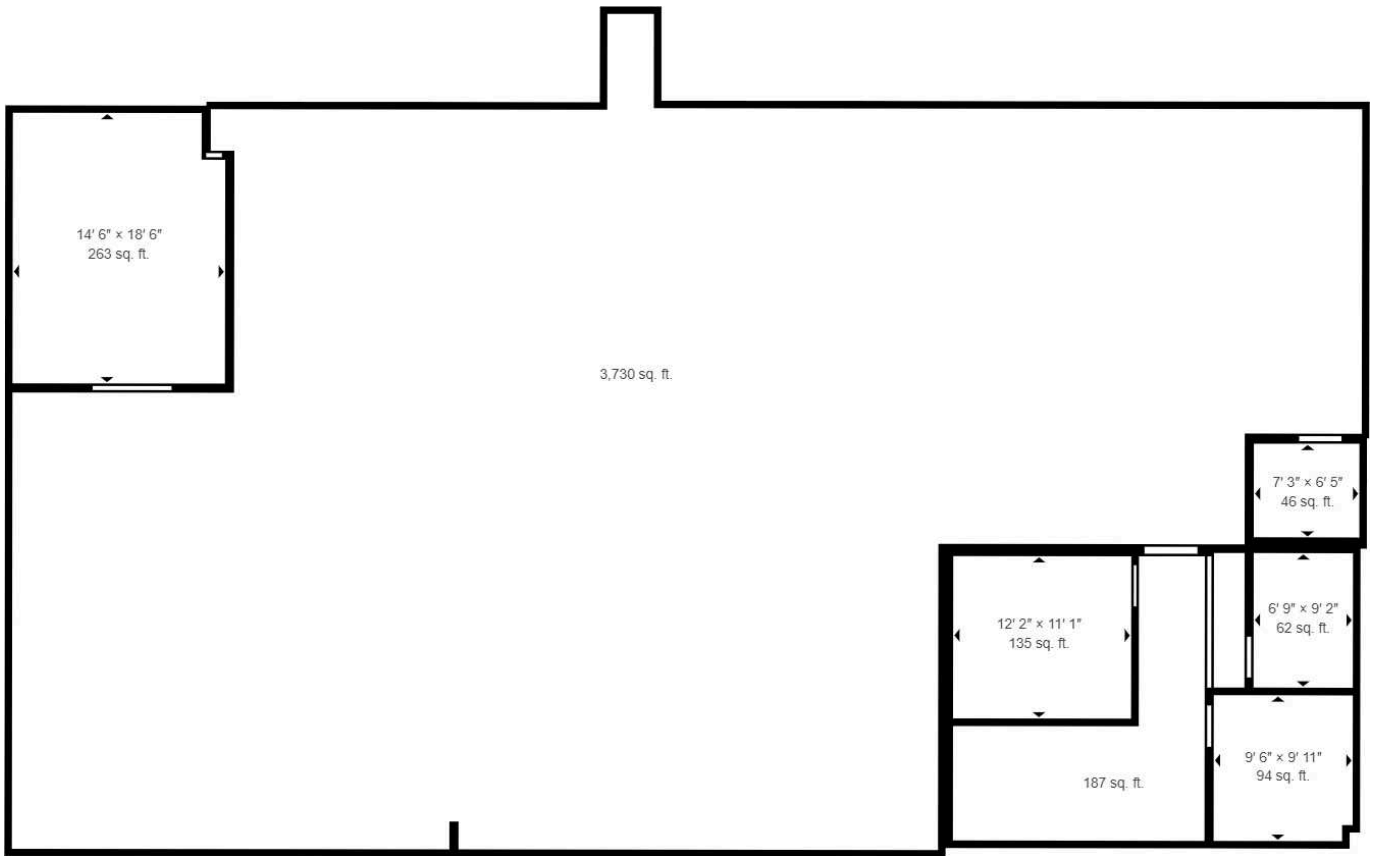

Virtual Tour

<https://my.matterport.com/show/?m=Db4PTkyKkWy>

Mac Jaffer: 516-554-5775
Tati K: 407-668-8534
leasing@recfl.com

276 Springview Commerce Dr, Debary,
FL 32713

Alpha Equity does not represent or warranty the accuracy of the information contained herein. Such information has been given to Alpha Equity by the owner of the property or obtained from other sources deemed reliable. Alpha Equity has no reason to doubt its accuracy, but does not guarantee it. The reviewers(s) of this document is encouraged to perform their own research for their own purposes to verify the dependability of the information being reviewed. All information should be verified by reviewer(s) prior to purchase or lease. Unless otherwise noted, the property is being offered as-is, where is, with all faults.

**276 Springview Commerce Dr,
Debary, FL 32713**



**ALPHA
EQUITY**
REALTY & MANAGEMENT

Alpha Equity Realty & Management
1525 International Parkway,
Suite 4071, Lake Mary FL 32746
www.recfl.com

MAC JAFFER, CCIM
516-554-5775

TATI K
407-668-8534

leasing@recfl.com

