



SPACE AVAILABLE FOR LEASE



262 Springview
Commerce Dr,
Debary, FL 32713

Pricing:
\$9.95 NNN
CAM \$2.5



ALPHA
EQUITY
REALTY & MANAGEMENT

PROPERTY HIGHLIGHTS:

- α Central Air Conditioning
- α Private Restrooms
- α ±4,500 SF total space
- α 12'x14' grade-level roll-up door
- α Zoned for light industrial uses
- α Space is in Excellent Condition
- α Reception Area
- α ±22–25 ft clear ceiling height
- α Ample parking

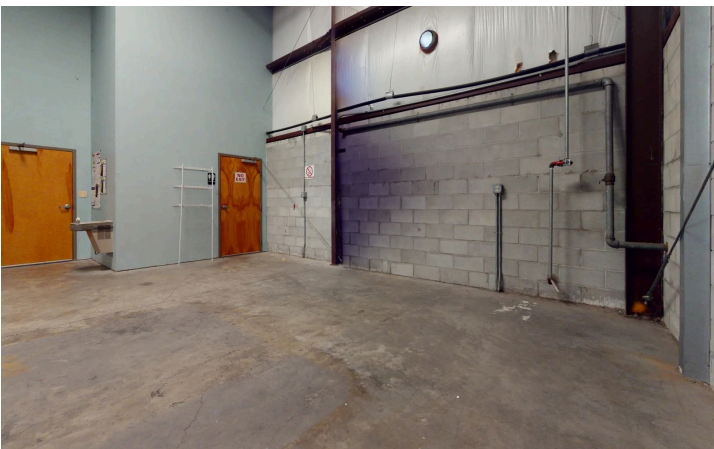

Mac Jaffer: 516-554-5775
Tati K: 407-668-8534
leasing@alphaacq.com

262 Springview Commerce Dr, Debarry,
FL 32713

Alpha Equity does not represent or warranty the accuracy of the information contained herein. Such information has been given to Alpha Equity by the owner of the property or obtained from other sources deemed reliable. Alpha Equity has no reason to doubt its accuracy, but does not guarantee it. The reviewer(s) of this document is encouraged to perform their own research for their own purposes to verify the dependability of the information being reviewed. All information should be verified by reviewer(s) prior to purchase or lease. Unless otherwise noted, the property is being offered as-is, where is, with all faults.

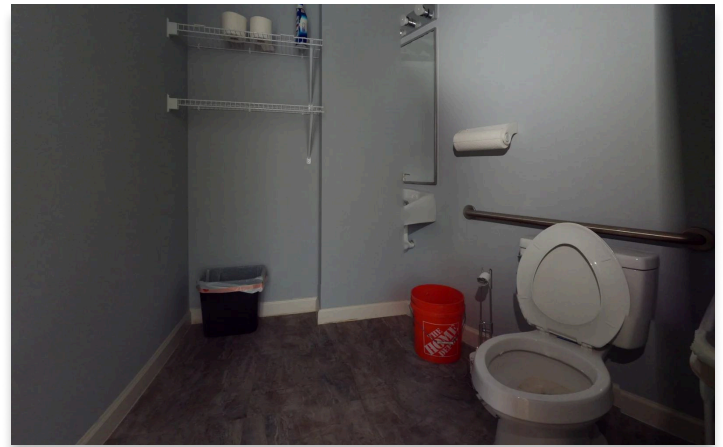
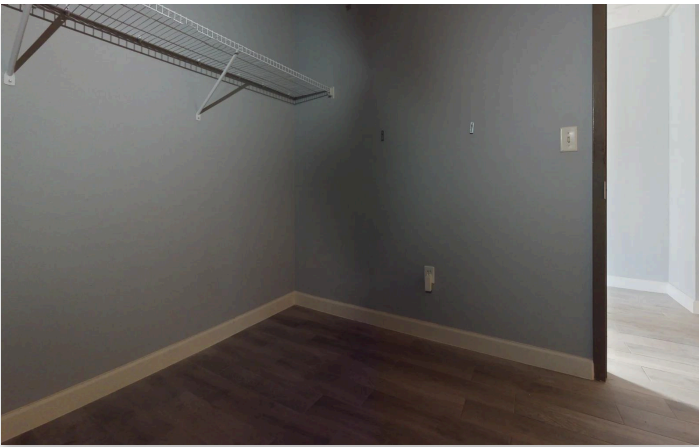
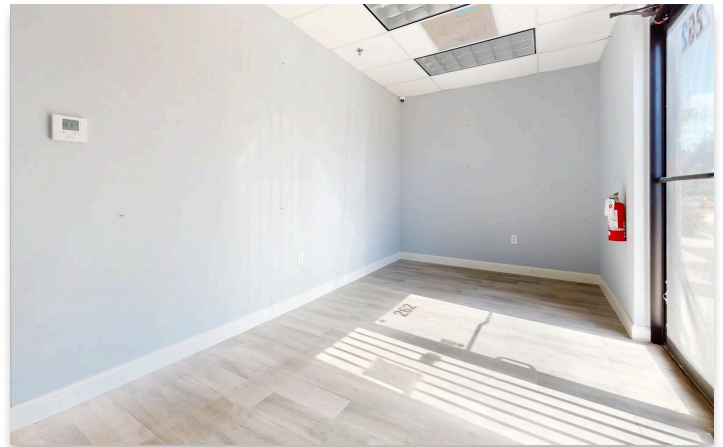
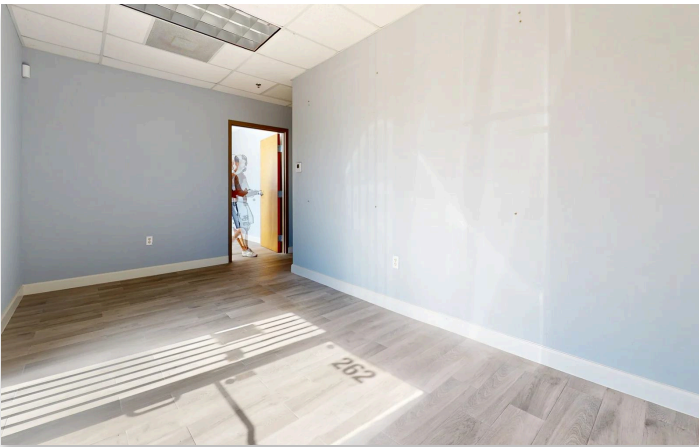

Mac Jaffer: 516-554-5775
 Tati K: 407-668-8534
leasing@alphaacq.com

262 Springview Commerce Dr, Debary,
 FL 32713

Alpha Equity does not represent or warranty the accuracy of the information contained herein. Such information has been given to Alpha Equity by the owner of the property or obtained from other sources deemed reliable. Alpha Equity has no reason to doubt its accuracy, but does not guarantee it. The reviewer(s) of this document is encouraged to perform their own research for their own purposes to verify the dependability of the information being reviewed. All information should be verified by reviewer(s) prior to purchase or lease. Unless otherwise noted, the property is being offered as-is, where is, with all faults.



Mac Jaffer: 516-554-5775
Tati K: 407-668-8534
leasing@alphaacq.com

262 Springview Commerce Dr, Debary,
FL 32713

Alpha Equity does not represent or warranty the accuracy of the information contained herein. Such information has been given to Alpha Equity by the owner of the property or obtained from other sources deemed reliable. Alpha Equity has no reason to doubt its accuracy, but does not guarantee it. The reviewers(s) of this document is encouraged to perform their own research for their own purposes to verify the dependability of the information being reviewed. All information should be verified by reviewer(s) prior to purchase or lease. Unless otherwise noted, the property is being offered as-is, where is, with all faults.

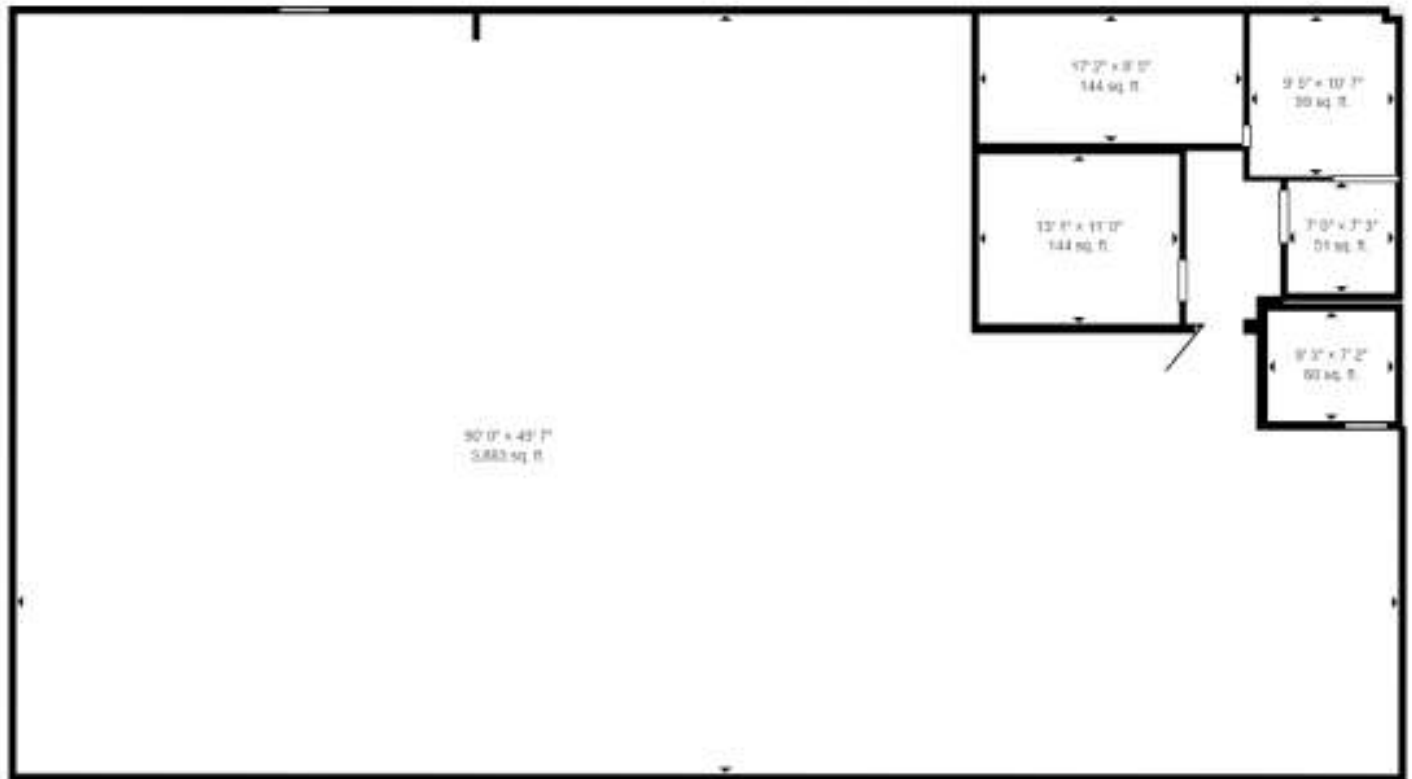

Virtual Tour

<https://my.matterport.com/show/?m=FQCctZrxzmT>

Mac Jaffer: 516-554-5775
Tati K: 407-668-8534
leasing@alphaacq.com

262 Springview Commerce Dr, Debary,
FL 32713

Alpha Equity does not represent or warranty the accuracy of the information contained herein. Such information has been given to Alpha Equity by the owner of the property or obtained from other sources deemed reliable. Alpha Equity has no reason to doubt its accuracy, but does not guarantee it. The reviewer(s) of this document is encouraged to perform their own research for their own purposes to verify the dependability of the information being reviewed. All information should be verified by reviewer(s) prior to purchase or lease. Unless otherwise noted, the property is being offered as-is, where is, with all faults.

262 Springview Commerce Dr, Debary, FL 32713



Alpha Equity Realty & Management
1525 International Parkway,
Unit #4071, Lake Mary FL 32746
www.recfl.com



MAC JAFFER
516-554-5775

TATI K
407-668-8534

leasing@alphaacq.com