

Westshore Vacant Land for Sale

5102 W. Nassau St. & 5101 W. Grace St., Tampa, FL 33607

EXECUTIVE SUMMARY



Summary:

Price:	\$950,000
Total Land Size:	0.62 Acre
Zoning:	M-AP-1
Potential Uses:	Commercial/Office/Light Industrial
Future Land Use:	Municipal Airport Compatibility
Folio Numbers:	112376.0000 112393.0000
Market:	Westshore
Total Taxes:	\$6,741.89
Utilities	Water/Sewer City of Tampa Electric: Tampa Electric

Overview:

Location: Situated at the epicenter of the Tampa's commercial hub, this property offers unrivaled accessibility and visibility, making it an ideal investment opportunity for businesses seeking a strategic presence. The location is a short drive to most of Tampa including South Tampa and Pinellas County just to the west.

This parcel features two corner locations fronting Nassau, Sherril and Grace St. The geometry of the lot allows for many design options. This site is perfect for any user looking for an open canvas to design their ideal building in a Westshore location.

Bill Besselieu, CCIM
Mobile/Direct: 813-263-5854
besselieu@gmail.com

Greg Andretta, SIOR
813-263-4833
greg@andrettaproperties.com

Andretta Properties
Licensed Real Estate Broker
550 N. Reo St. #300 Tampa, FL 33609
Office: 813-889-0889
www.andrettaproperties.com



AERIAL AND AREA MAP



All information furnished regarding property for sale, rental, financing or projections of income & expenses is from sources deemed reliable. No warranty or representation is made as to the accuracy thereof, and it is subject to errors, omissions, change of price, rental or other conditions, prior to sale, financing, or withdrawal without notice. Neither the Owner or Andretta Properties, nor any of their respective directors, officers, affiliates or representatives, make any representation or warranty, expressed or implied, as to the accuracy or completeness of this Memorandum or any of its contents, and no legal commitment or obligation shall arise by reason of your receipt of this Memorandum or use of its contents; and you are to rely solely on your investigations and inspections of the Property in evaluating a possible purchase of the real property.

Westshore Vacant Land for Sale

5102 W. Nassau St. & 5101 W. Grace St., Tampa, FL 33607

SURVEY

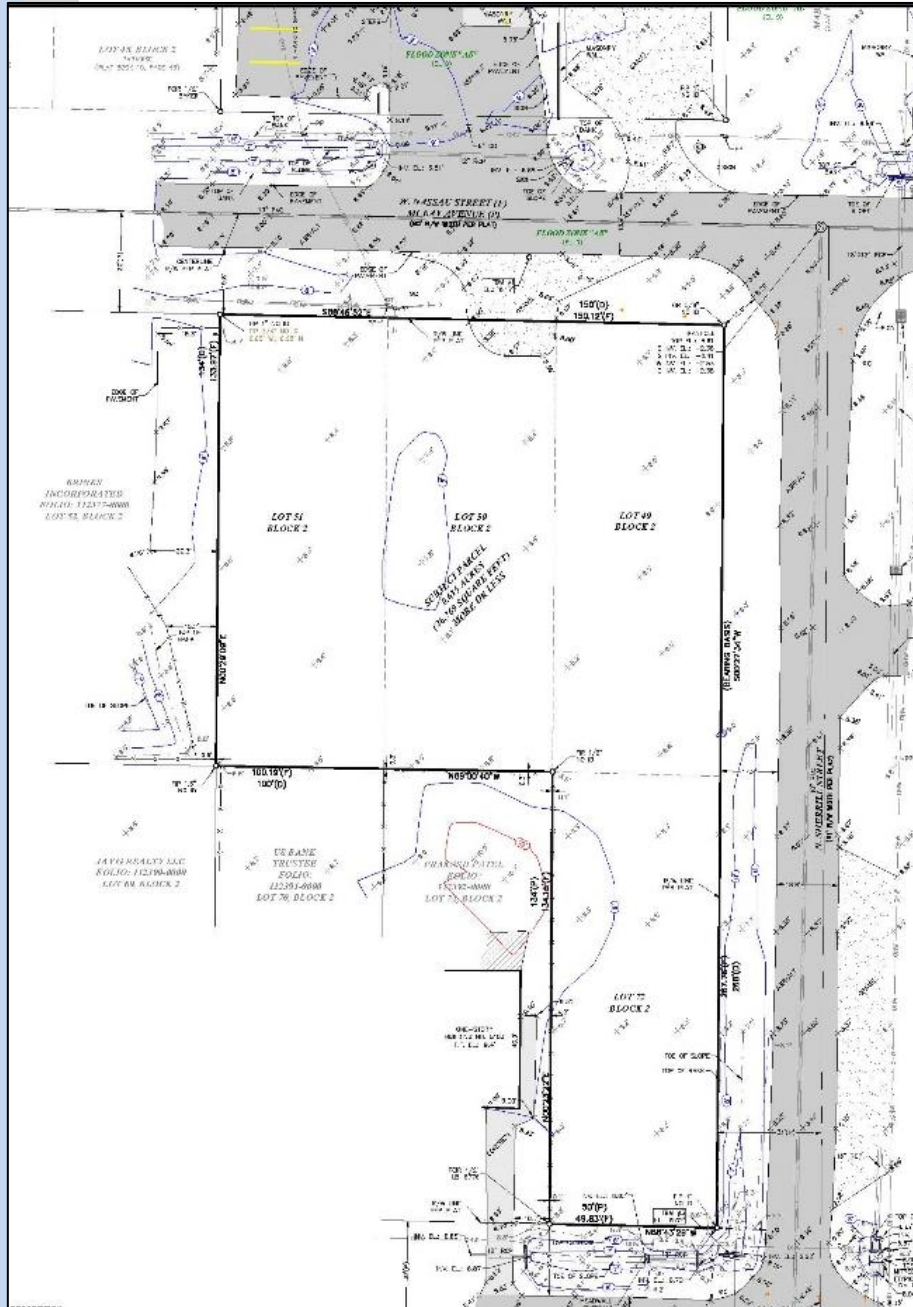

Bill Besselieu, CCIM
Mobile/Direct: 813-263-5854
besselieu@gmail.com

Greg Andretta, SIOR
813-263-4833
greg@andrettaproperties.com

Andretta Properties
Licensed Real Estate Broker
550 N. Reo St. #300 Tampa, FL 33609
Office: 813-889-0889
www.andrettaproperties.com

Westshore Vacant Land for Sale

5102 W. Nassau St. & 5101 W. Grace St., Tampa, FL 33607

CONCEPTUAL DRAWING (NOT APPROVED WITH CITY)

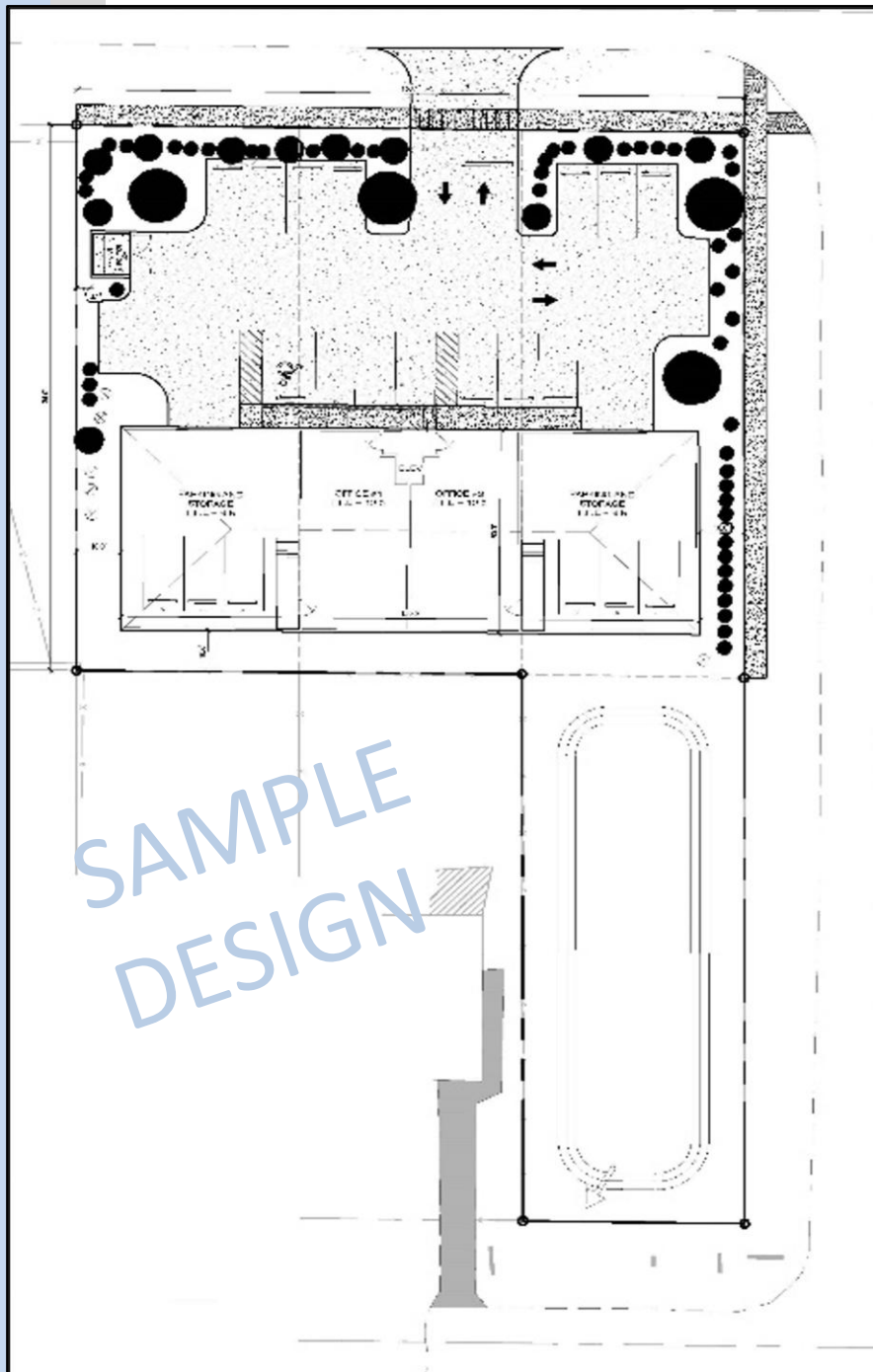

Bill Besselieu, CCIM
Mobile/Direct: 813-263-5854
besselieu@gmail.com

Greg Andretta, SIOR
813-263-4833
greg@andrettaproperties.com

Andretta Properties
Licensed Real Estate Broker
550 N. Reo St. #300 Tampa, FL 33609
Office: 813-889-0889
www.andrettaproperties.com