

Busch Blvd Commercial Building for Sale

2250 E Busch Blvd Tampa FL 33612

EXECUTIVE SUMMARY



PROPERTY SUMMARY:

-FOR SALE!!!!

-Asking Price: \$1,699,900

-Single story block building

-Current Use: Commercial Office

-Square footage: 5,220 SF

-Lot size: 156' x 622' (subject to survey) - 2.23 acres

-Construction: Block

-Average Wall height: 10 ft

-Zoning: CG Commercial General

-Located in an Opportunity Zone

-Folio #'s: 147196-0000 & 147196.0100

-Built: 1984

-Utilities: Tampa Electric & City of Tampa for water/sewer

-Property Taxes (2024): \$23,488

-Parking: 150+ - Excellent Parking in front and back of building.

-Signage: Two pylon signs located at front of building

-Traffic Counts: 53,500 AADT

-Power: Three Phase

-Welcome to this East Busch Blvd opportunity. For you Tampa natives you can remember this former "Shoney's" restaurant close to Busch Gardens. The building was most recently used as the "Dealer Tag" office. This property features pylon signage along Busch Blvd, Commercial General Zoning, good visibility along Busch Blvd with 53,500 daily traffic counts and a large paved parking lot (two parcels). The building is concrete block in construction and currently laid out for office. This is an opportunity to purchase a building near Busch Gardens, Temple Terrace, the University of South Florida and Interstate 275.

-The location is near plenty of restaurants, housing, apartments, offices, shoppes, bars and other entertainment. This property is perfect for any retailer or office user looking for a good location with easy access.

For More Info Contact:

Bill Besselieu, CCIM

Mobile/Direct: 813-263-5854

besselieu@gmail.com

Greg Andretta, SIOR

813-263-4833

greg@andrettaproperties.com

Andretta Properties

A Licensed Real Estate Brokerage

550 N. Reo St. #300

Tampa, FL 33629

www.andrettaproperties.com

Office: 813-889-0889



Busch Blvd Commercial Building for Sale

2250 E Busch Blvd Tampa FL 33612

ADDITIONAL PICS

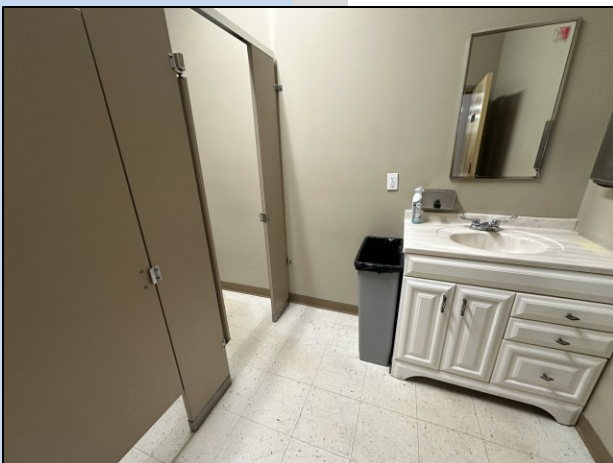
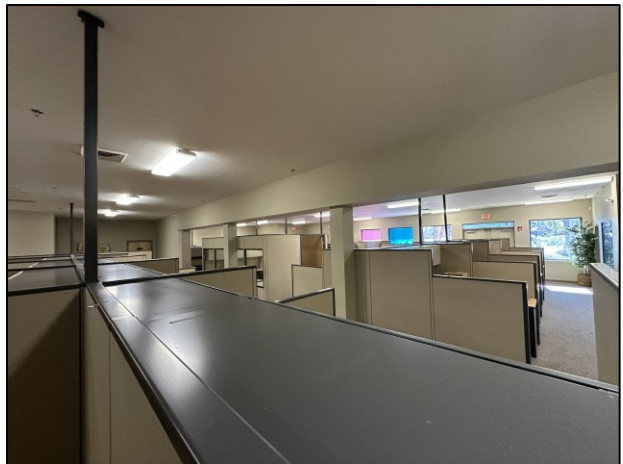

For More Info Contact:

Bill Besselieu, CCIM

Mobile/Direct: 813-263-5854

besselieu@gmail.com

Greg Andretta, SIOR

813-263-4833

greg@andrettaproperties.com

Andretta Properties

A Licensed Real Estate Brokerage

550 N. Reo St. #300

Tampa, FL 33629

www.andrettaproperties.com

Office: 813-889-0889



Busch Blvd Commercial Building for Sale

2250 E Busch Blvd Tampa FL 33612

RETAILER MAP

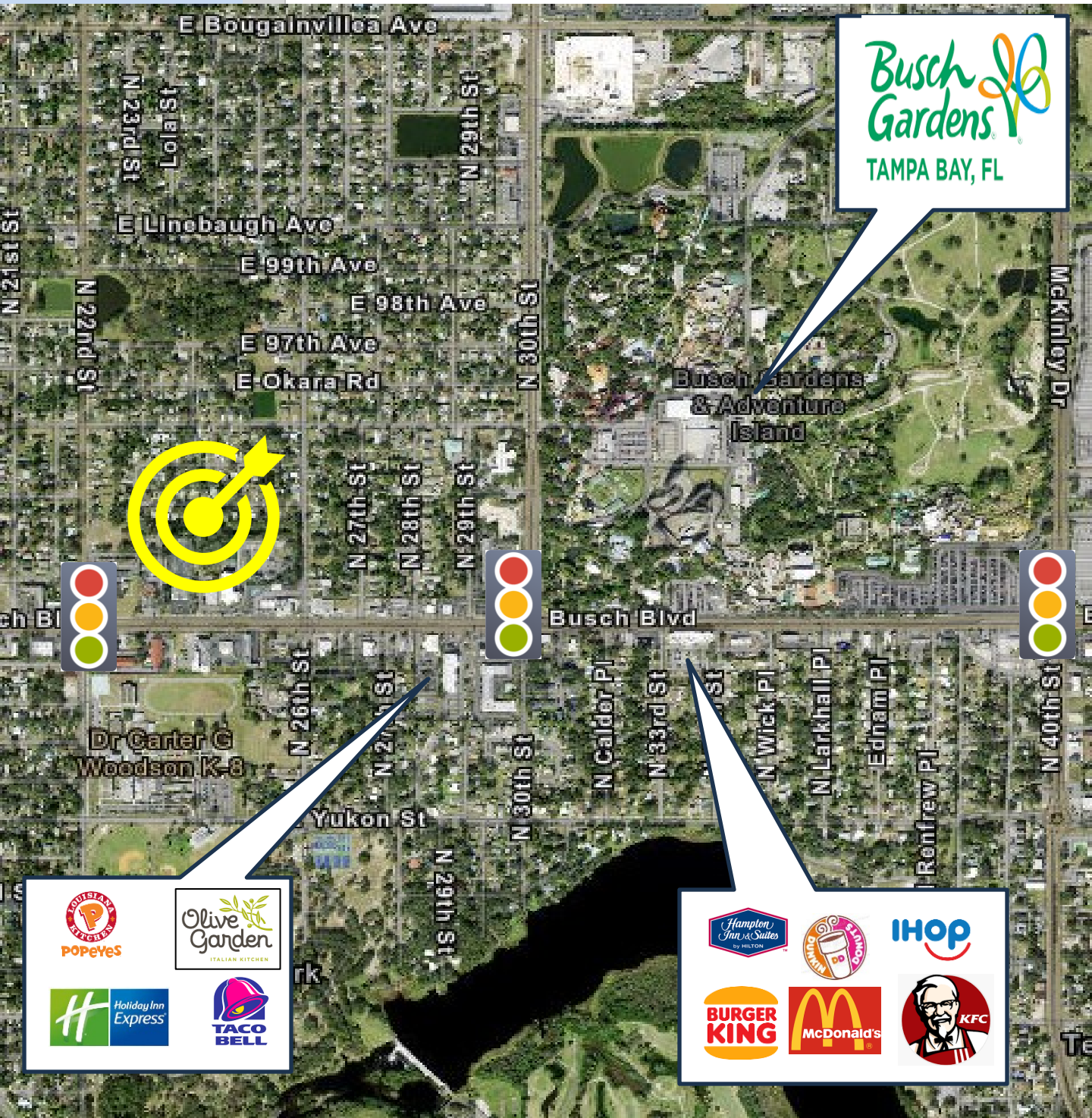

For More Info Contact:

Bill Besseliu, CCIM

Mobile/Direct: 813-263-5854

besseliu@gmail.com

Greg Andretta, SIOR

813-263-4833

greg@andrettaproperties.com

Andretta Properties

A Licensed Real Estate Brokerage

550 N. Reo St. #300

Tampa, FL 33629

www.andrettaproperties.com

Office: 813-889-0889



SURVEY FOR SOUTH PARCEL ONLY (SUBJECT TO VERIFICATION)



Busch Blvd Commercial Building for Sale

2250 E Busch Blvd Tampa FL 33612

FLOOR PLAN (SUBJECT TO VERIFICATION)

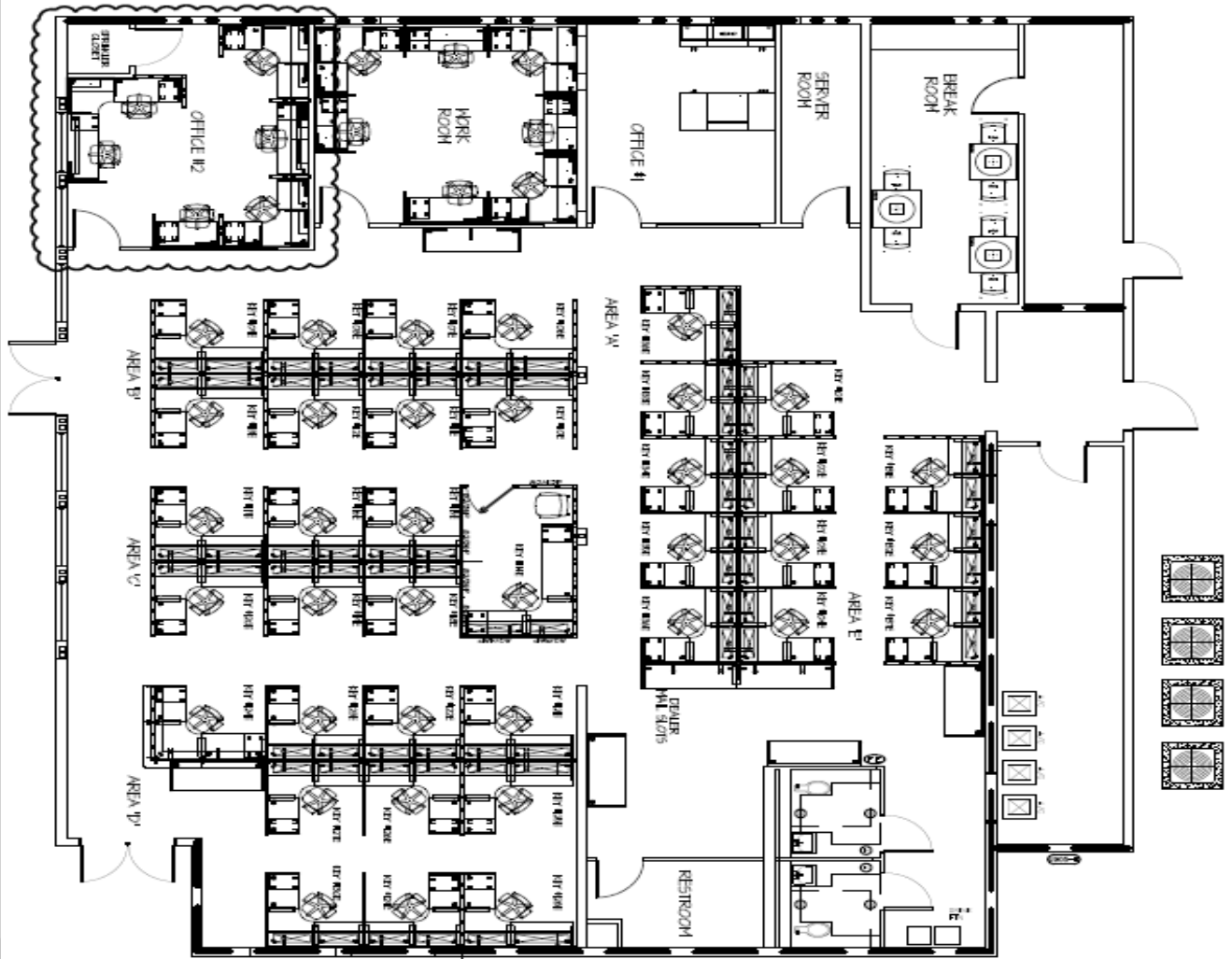

3885 BARRY ROAD
TAMPA, FL 33611
TELEPHONE (813) 888-0889
FAX (813) 888-0889
WEBSITE WWW.CDSDESIGN.COM
FL LIC # 0588912

DEALER TAG
AGENCY, INC.

ORIGINAL DATE: 28 AUGUST 2019

PROJECT #: 79-190001

PROPOSAL #:

DRAWN BY: CDS

CHECKED BY: BEO

REVISIONS

1 08.26.19 ADDITIONAL WORKSTATIONS

SCALE 1/8"=1'-0"

FIRST FLOOR

PRELIMINARY
SPACE
PLAN
SHEET NUMBER

1 OF 1

Bill Besselieu, CCIM
Mobile/Direct: 813-263-5854
besselieu@gmail.com

Greg Andretta, SIOR
813-263-4833
greg@andrettaproperties.com

A Licensed Real Estate Brokerage
550 N. Reo St. #300
Tampa, FL 33629
www.andrettaproperties.com
Office: 813-889-0889

Busch Blvd Commercial Building for Sale

2250 E Busch Blvd Tampa FL 33612

AERIALS



For More Info Contact:

Bill Besselieu, CCIM

Mobile/Direct: 813-263-5854

besselieu@gmail.com

Greg Andretta, SIOR

813-263-4833

greg@andrettaproperties.com

Andretta Properties

A Licensed Real Estate Brokerage

550 N. Reo St. #300

Tampa, FL 33629

www.andrettaproperties.com

Office: 813-889-0889

All information furnished regarding property for sale, rental, financing or projections of income & expenses is from sources deemed reliable. No warranty or representation is made as to the accuracy thereof, and it is subject to errors, omissions, change of price, rental or other conditions prior to sale, lease or agreement without notice. Neither the Owner or Andretta Properties, nor any of their respective directors, officers, affiliates or representatives make any representation or warranty, expressed or implied, as to the accuracy or completeness of this Memorandum or any of its contents, and no legal commitment or obligation shall arise by reason of your receipt of this Memorandum or use of its contents; and you are to rely solely on your investigations and inspections of the Property in evaluating a possible purchase of the real property.



Busch Blvd Commercial Building for Sale

2250 E Busch Blvd Tampa FL 33612

LOCATION MAP

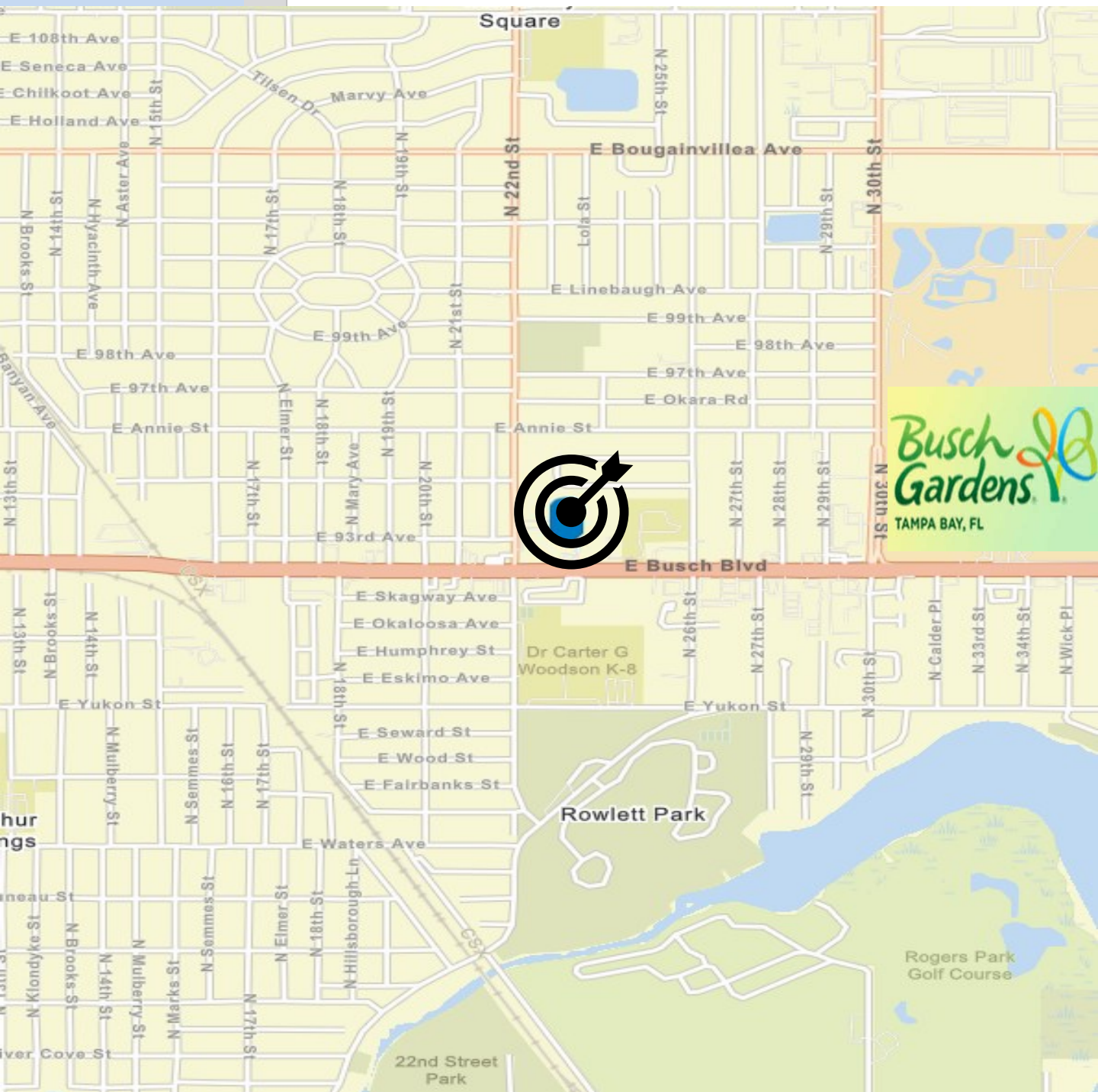

For More Info Contact:

Bill Besselieu, CCIM

Mobile/Direct: 813-263-5854

besselieu@gmail.com

Greg Andretta, SIOR

813-263-4833

greg@andrettaproperties.com

Andretta Properties

A Licensed Real Estate Brokerage

550 N. Reo St. #300

Tampa, FL 33629

www.andrettaproperties.com

Office: 813-889-0889



Busch Blvd Commercial Building for Sale

2250 E Busch Blvd Tampa FL 33612

DEMOGRAPHICS



2020 Census Summary

2250 E Busch Blvd, Tampa, Florida, 33612
Ring of 3 miles

The 2020 Census data includes information on population and housing as well as detailed data on age, sex, race, Hispanic origin, household and family type, relationship to householder, group quarters population, housing occupancy, and tenure.

2010-2020 ANNUAL GROWTH RATE



1.17%
Population



4.27%
Group Quarters



0.89%
Households

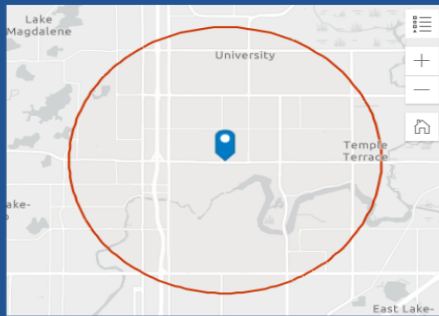

Source: This infographic contains data provided by U.S. Census (2000, 2010, 2020). © 2024 Esri

KEY FACTS

147,516
Total Population

60,081
Housing Units

5,218.5
Population Density

2.51
Average Household Size

54,953
Total Households

84.0
Diversity Index

HOUSEHOLD POPULATION

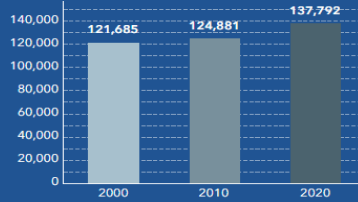

GROUP QUARTERS

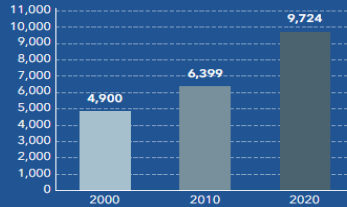

TOTAL POPULATION BY RACE

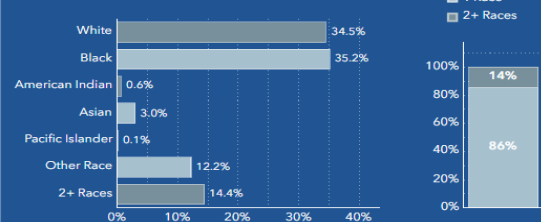

| POPULATION BY AGE AND RACE | Less Than 18 Years | 18 Years and Older |
|-------------------------------|--------------------|--------------------|
| Total | 32,222 | 115,294 |
| 1 Race | 26,643 | 99,637 |
| White | 6,961 | 43,939 |
| Black | 14,412 | 37,501 |
| American Indian/Alaska Native | 210 | 732 |
| Asian | 493 | 3,855 |
| Pacific Islander | 32 | 131 |
| Some Other Race | 4,535 | 13,479 |
| 2 or More Races | 5,578 | 15,657 |

2020 Census Summary

2250 E Busch Blvd, Tampa, Florida, 33612
Ring of 3 miles

The 2020 Census data includes information on population and housing as well as detailed data on age, sex, race, Hispanic origin, household and family type, relationship to householder, group quarters population, housing occupancy, and tenure.



KEY FACTS

147,516
Total Population

60,081
Housing Units

5,218.5
Population Density

2.51
Average Household Size

54,953
Total Households

84.0
Diversity Index

Population by Relationship

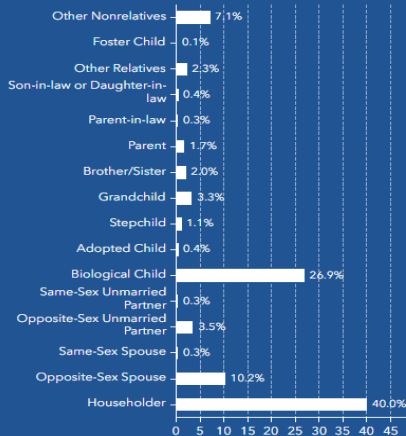

Source: This infographic contains data provided by U.S. Census (2000, 2010, 2020). © 2024 Esri

HISPANIC POPULATION BY AGE AND RACE

| | Less Than 18 Years | 18 Years and Older | Total |
|-------------------------------|--------------------|--------------------|--------|
| Total | 12,220 | 33,684 | 45,904 |
| 1 Race | 8,184 | 21,405 | 29,589 |
| White | 2,785 | 7,020 | 9,805 |
| Black | 923 | 1,300 | 2,223 |
| American Indian/Alaska Native | 162 | 465 | 627 |
| Asian | 65 | 55 | 120 |
| Pacific Islander | 9 | 20 | 28 |
| Some Other Race | 4,241 | 12,545 | 16,786 |
| 2 or More Races | 4,036 | 12,279 | 16,314 |

NON-HISPANIC POPULATION BY AGE AND RACE

| | Less Than 18 Years | 18 Years and Older | Total |
|-------------------------------|--------------------|--------------------|---------|
| Total | 20,002 | 81,611 | 101,612 |
| 1 Race | 18,460 | 78,232 | 96,691 |
| White | 4,176 | 36,919 | 41,095 |
| Black | 13,489 | 36,201 | 49,690 |
| American Indian/Alaska Native | 48 | 267 | 315 |
| Asian | 429 | 3,800 | 4,229 |
| Pacific Islander | 24 | 111 | 135 |
| Some Other Race | 294 | 933 | 1,228 |
| 2 or More Races | 1,542 | 3,379 | 4,921 |

For More Info Contact:

Bill Besselieu, CCIM
Mobile/Direct: 813-263-5854
besselieu@gmail.com

Greg Andretta, SIOR
813-263-4833
greg@andrettaproperties.com

Andretta Properties

A Licensed Real Estate Brokerage
550 N. Reo St. #300
Tampa, FL 33629

www.andrettaproperties.com

Office: 813-889-0889

