

# LEGEND

CONC = CONCRETE  
R/W = RIGHT-OF-WAY  
PC = POINT OF CURVATURE  
O.R.B. = OFFICIAL RECORDS BOOK  
FH = FIRE HYDRANT  
STMH = STORM MANHOLE  
LP = LIGHT POLE  
MES = MITERED END SECTION

## CLARK STREET

CENTERLINE OF 60' PLATTED R/W

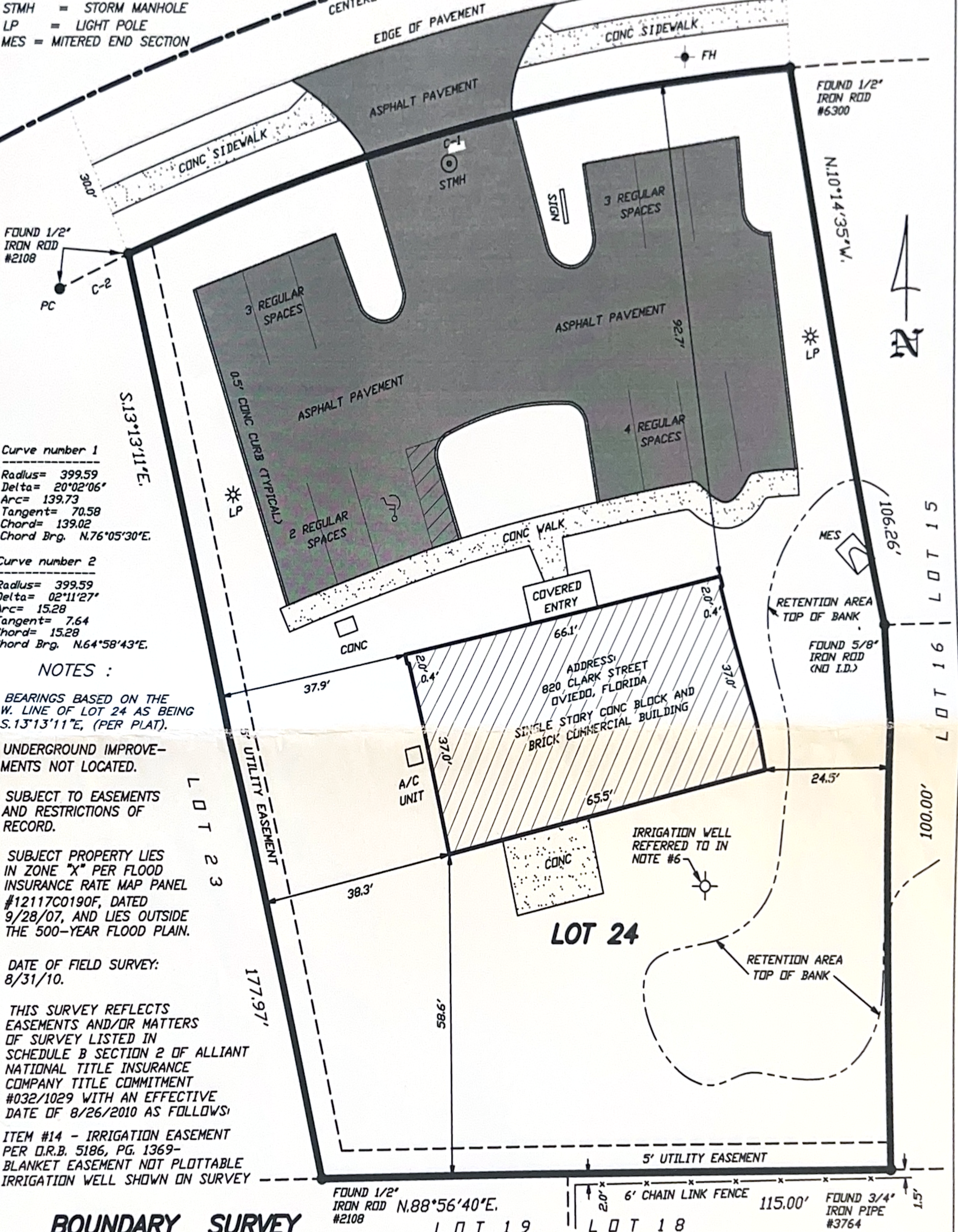

## BOUNDARY SURVEY

### DESCRIPTION:

LOT 24, OVIEDO EXECUTIVE CENTER, AS PER PLAT THEREOF, RECORDED IN PLAT BOOK 35, PAGE 22, OF THE PUBLIC RECORDS OF SEMINOLE COUNTY, FLORIDA

### CERTIFIED TO:

RJK CONSULTING SERVICES, LLC  
MERCANTILE CAPITAL CORPORATION  
ZIONS FIRST NATIONAL BANK  
FLORIDA BUSINESS  
DEVELOPMENT CORPORATION  
FIRST AMERICAN TITLE  
INSURANCE COMPANY  
U.S. SMALL BUSINESS ADMINISTRATION,  
AND/OR THEIR SUCCESSORS AND ASSIGNS,  
SMITH MACKINNON, P.A.  
TODD D. WALKER, P.A.  
ALLIANT NATIONAL TITLE  
INSURANCE COMPANY

### I HEREBY CERTIFY:

THAT THIS SURVEY MEETS THE  
MINIMUM TECHNICAL STANDARDS  
SET FORTH BY THE FLORIDA  
BOARD OF LAND SURVEYORS IN  
CHAPTER 61G17 - 6, FLORIDA  
ADMINISTRATIVE CODE.

THOMAS J. MCMAHON  
FL REG LAND SURVEYOR #4887

DATE: 8/31/10

SCALE: 1" = 20'

JOB NO. 10-OEC

MCMAHON SURVEYING  
AND MAPPING, LLC  
245 SAN MARCOS AVENUE  
SANFORD, FL., 32771  
PHONE 407-328-7201  
LICENSED BUSINESS #7434

NOT VALID WITHOUT THE SIGNATURE AND ORIGINAL RAISED SEAL OF A FLORIDA LICENSED SURVEYOR AND MAPPER