

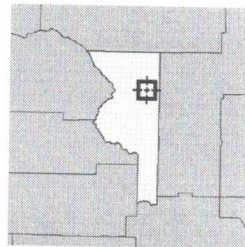

Overview



Legend

- Parcels
- Roads
- Lakes

Parcel ID	G33-007	Alternate ID	n/a	Owner Address	SAYEGH JOHN A M & IDA TTEES
Sec/Twp/Rng	33-19-23	Class	SINGLE FAMILY		15204 KING ST
Property Address	5357 WARM SPRINGS AVE	Acreage	0.16893939		OVERLAND PARK KS 66221-8162
	WILDWOOD				
District	1001				
Brief Tax Description	BEG 50 FT W OF NE COR OF NW1/4 OF NE1/4 OF NW1/4 RUN S 125 FT W 75 FT N 125 FT E 75 FT TO POB (Note: Not to be used on legal documents)				

This information was derived from data which was compiled by the Sumter County Property Appraiser's Office solely for the governmental purpose of property assessment. This information should not be relied upon by anyone as a determination of the ownership of property or market value. No warranties, expressed or implied, are provided for the accuracy of the data herein, its use, or its interpretation. Although regularly updated, this information may not reflect the data currently on file in the Property Appraiser's office.

Date created: 9/6/2023

Last Data Uploaded: 9/5/2023 9:37:52 PM

Developed by  **Schneider**
 GEOSPATIAL

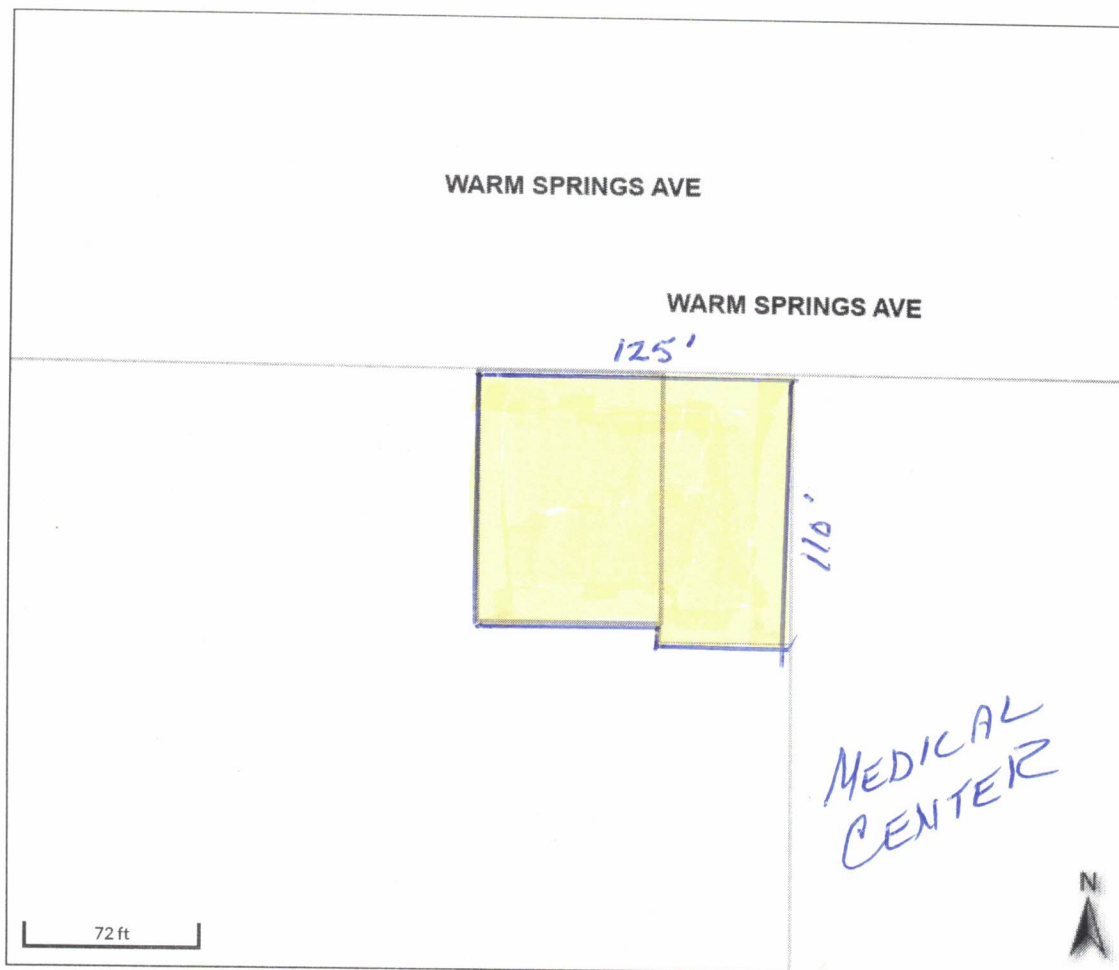

Overview



Legend

- ☐ Parcels
- ☐ Roads
- ☐ Lakes

Parcel ID	G33-007	Alternate ID	n/a	Owner Address	SAYEGH JOHN A M & IDA TTEES
Sec/Twp/Rng	33-19-23	Class	SINGLE FAMILY		15204 KING ST
Property Address	5357 WARM SPRINGS AVE	Acreage	0.16893939		OVERLAND PARK KS 66221-8162
	WILDWOOD				
District	1001				
Brief Tax Description	BEG 50 FT W OF NE COR OF NW1/4 OF NE1/4 OF NW1/4 RUN S 125 FT W 75 FT N 125 FT E 75 FT TO POB (Note: Not to be used on legal documents)				

This information was derived from data which was compiled by the Sumter County Property Appraiser's Office solely for the governmental purpose of property assessment. This information should not be relied upon by anyone as a determination of the ownership of property or market value. No warranties, expressed or implied, are provided for the accuracy of the data herein, its use, or its interpretation. Although regularly updated, this information may not reflect the data currently on file in the Property Appraiser's office.

Date created: 9/6/2023

Last Data Uploaded: 9/5/2023 9:37:52 PM

Developed by **Schneider**
 GEOSPATIAL