



For Sale For Lease or BTS

2905 W INDIAN RIVER BLVD EDGEWATER, FL
INDIAN RIVER BOULEVARD WEST

COMMERCIAL BUILDING FOR SALE,
FOR LEASE OR BUILD-TO-SUIT

\$995,000

PROPERTY SUMMARY

2905 INDIAN RIVER BOULEVARD | EDGEWATER, FL 32132



Property Summary

Price:	\$995,000
New Lease Term:	5 Years
BTS Lease Term	10 years
Rentable SF:	2,275
Occupancy:	Vacant
Lot Size:	0.43 Acres
Frontage:	130 FT
Parking:	10
Parking Ratio:	4.40/1,000
Year Built:	1993
Traffic Count:	19,000 VPD
Zoning:	B3
BTS Lease Term	10 years

Property Overview

This 0.43-acre commercial property at 2905 W Indian River Blvd, Edgewater, FL, previously served as an office space leased to an insurance company. The site offers 18,731 SF of level, fully usable land with a rectangular shape and on-site drainage. Positioned at a corner with frontage on W Indian River Blvd (130 ft) and Air Park Rd (168 ft), it benefits from signalized intersections nearby, improving accessibility with a traffic count exceeding 18,900 cars daily.

All utilities are available, with surrounding improvements like sidewalks, lighting, and paved roadways. Zoned B-3 for highway commercial use, this property suits high-traffic retail or office developments with no minimum parcel size required. Situated outside the flood hazard area in Zone X, there are no environmental or physical constraints on development. Neighboring residential and vacant lands provide a stable setting for future commercial use.

Location Overview

Located in southeast Volusia County, just south of New Smyrna Beach and 60 miles from Orlando, the area around 2905 W Indian River Blvd in Edgewater is a thriving suburban community along the scenic Indian River. Known for its boat manufacturing industry with brands like Boston Whaler and Everglades Boats, Edgewater combines industrial strength with natural beauty, offering over 150 acres of parks and a popular Riverwalk for outdoor recreation along the Intracoastal Waterway.

The city is home to key business hubs, including the expansive Parktowne Industrial Center, Volusia County's largest industrial park, and the historic Massey Ranch Airpark, which features a lighted runway and accommodates both residential and commercial developments. Edgewater's blend of business, recreation, and a vibrant community lifestyle make it a premier location for diverse investment opportunities.

RICHARD KURBAN, CCIM

Principal
C: (407) 800-1009
richard@rkommerical.com
BK3317775, Florida

PROPERTY PHOTOS

2905 INDIAN RIVER BOULEVARD | EDGEWATER, FL 32132



RICHARD KURBAN, CCIM

Principal

C: (407) 800-1009

richard@rkcommercial.com

BK3317775, Florida

REGIONAL MAP

2905 INDIAN RIVER BOULEVARD | EDGEWATER, FL 32132

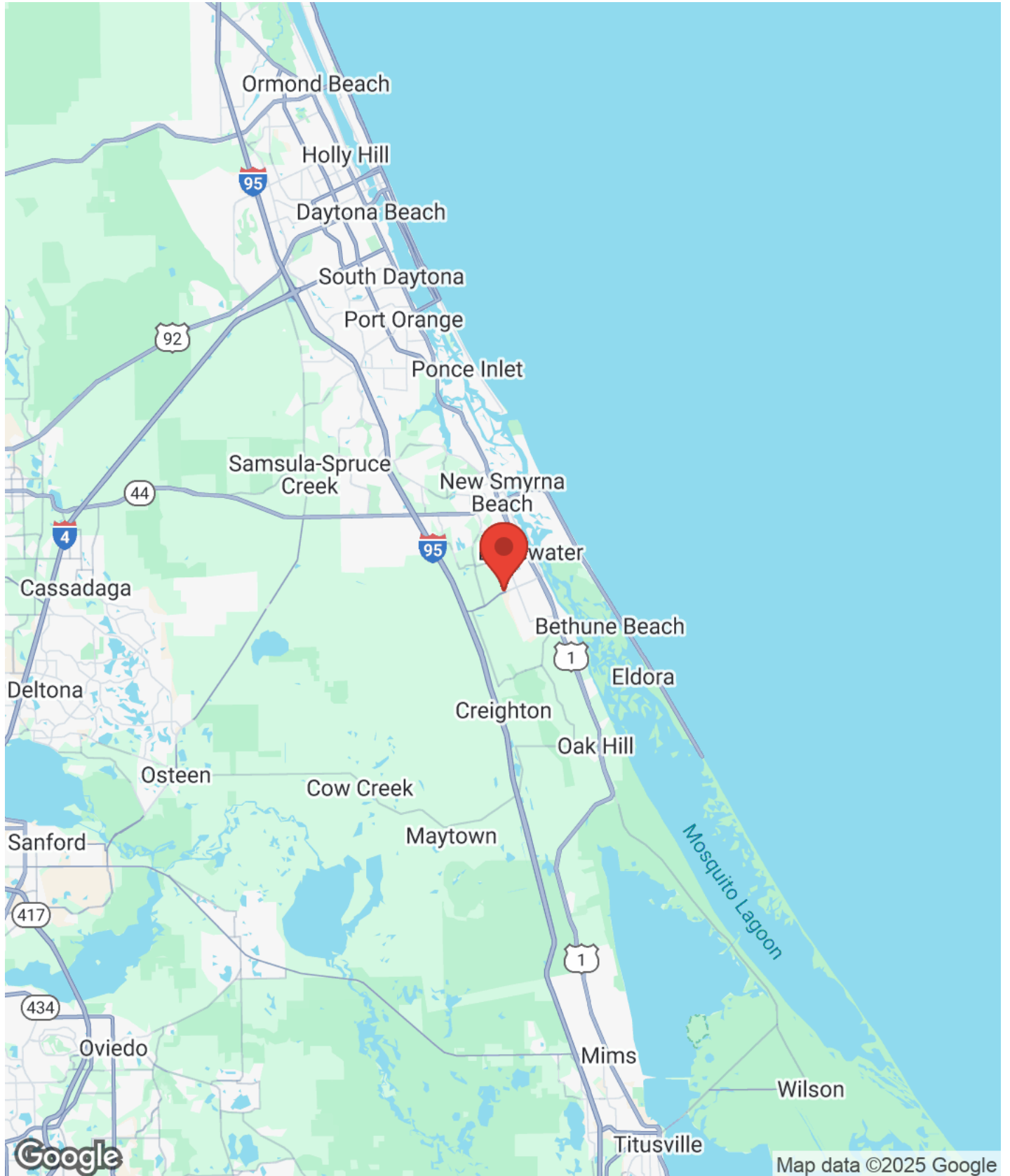

RICHARD KURBAN, CCIM

Principal

C: (407) 800-1009

richard@rkcommercial.com

BK3317775, Florida

BUSINESS MAP

2905 INDIAN RIVER BOULEVARD | EDGEWATER, FL 32132

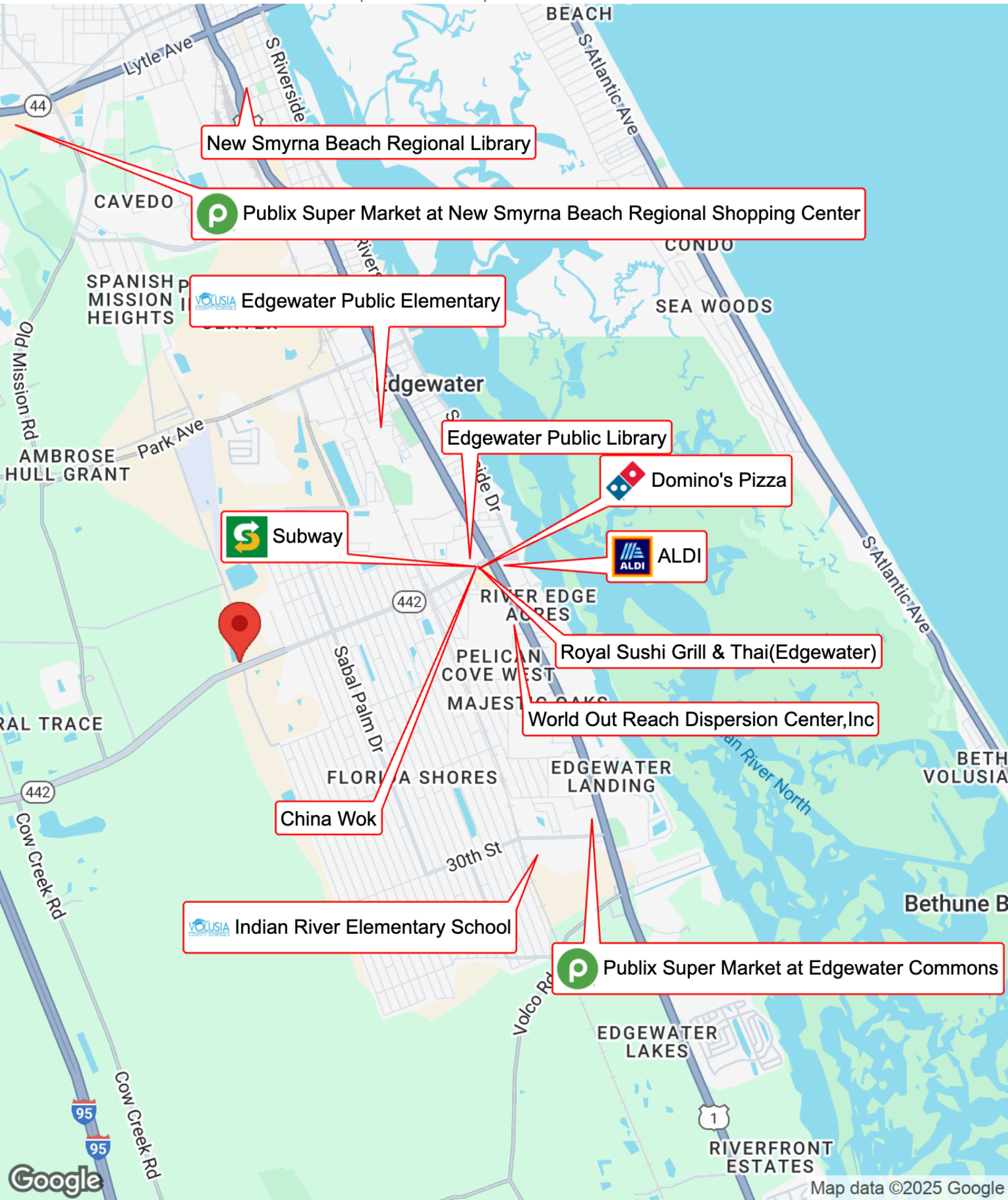

New Smyrna Beach Regional Library



Publix Super Market at New Smyrna Beach Regional Shopping Center



Edgewater Public Elementary

Edgewater Public Library



Domino's Pizza



Subway



ALDI

Royal Sushi Grill & Thai(Edgewater)

World Out Reach Dispersion Center, Inc

China Wok



Indian River Elementary School



Publix Super Market at Edgewater Commons

AERIAL MAP

2905 INDIAN RIVER BOULEVARD | EDGEWATER, FL 32132

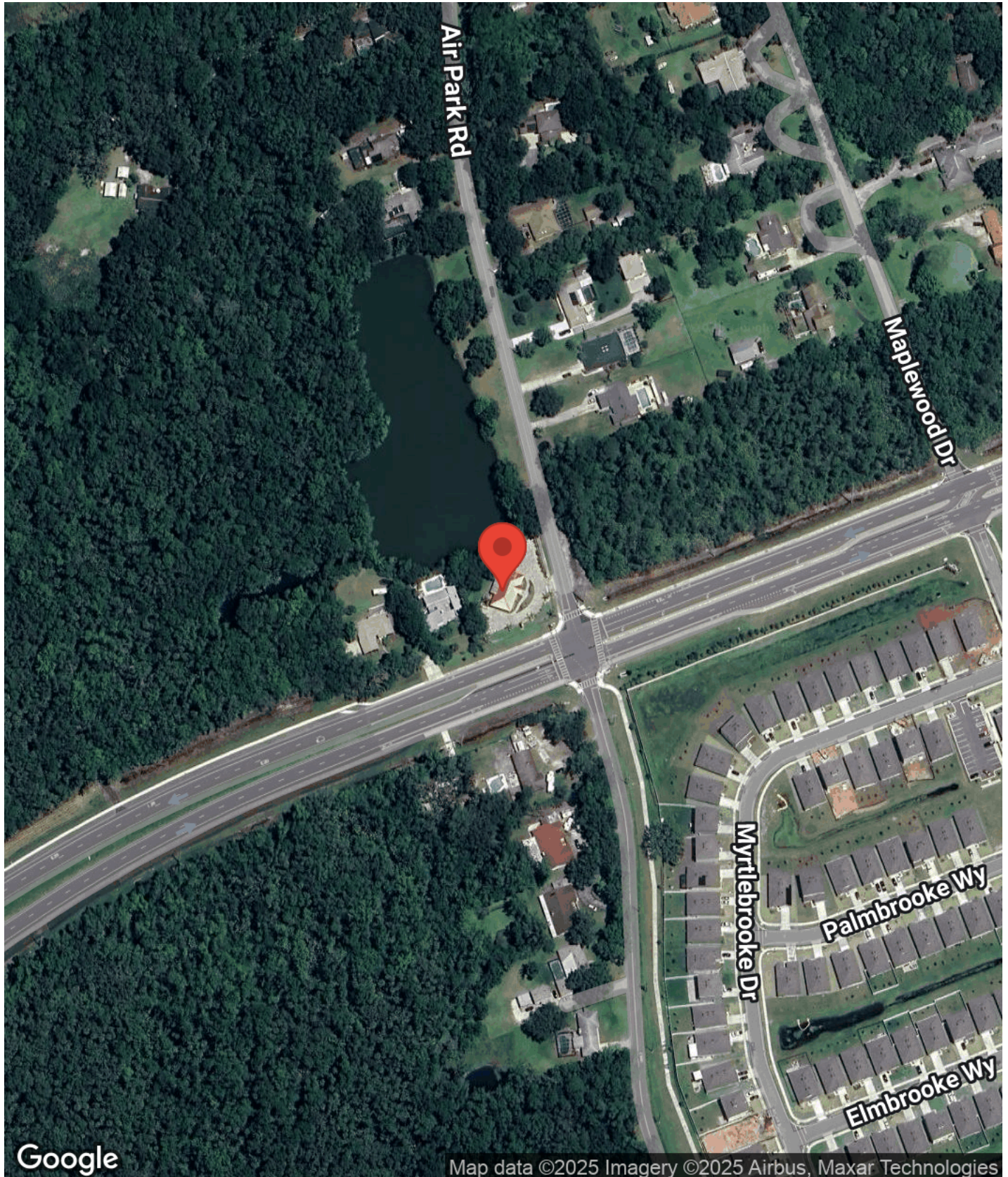

RICHARD KURBAN, CCIM

Principal

C: (407) 800-1009

richard@rkcommercial.com

BK3317775, Florida



Demographic and Income Profile

2905 W Indian River Blvd, Edgewater, Florida, 32132
Ring: 3 mile radius

Prepared by Esri
Latitude: 28.96338
Longitude: -80.92211

Summary	Census 2010		Census 2020		2024		2029	
Population	23,968		25,036		26,150		26,255	
Households	10,259		10,786		11,322		11,586	
Families	6,808		6,868		7,057		7,186	
Average Household Size	2.34		2.25		2.24		2.20	
Owner Occupied Housing Units	8,162		8,565		9,051		9,543	
Renter Occupied Housing Units	2,097		2,221		2,272		2,043	
Median Age	46.8		51.4		51.9		52.4	
Trends: 2024-2029 Annual Rate	Area		State		National			
Population	0.08%		0.93%		0.38%			
Households	0.46%		1.15%		0.64%			
Families	0.36%		1.12%		0.56%			
Owner HHs	1.06%		1.66%		0.97%			
Median Household Income	3.96%		3.25%		2.95%			
Households by Income			2024		2029			
			Number	Percent	Number	Percent		
<\$15,000			772	6.8%	655	5.7%		
\$15,000 - \$24,999			897	7.9%	646	5.6%		
\$25,000 - \$34,999			1,688	14.9%	1,494	12.9%		
\$35,000 - \$49,999			1,770	15.6%	1,725	14.9%		
\$50,000 - \$74,999			1,786	15.8%	1,658	14.3%		
\$75,000 - \$99,999			1,307	11.5%	1,174	10.1%		
\$100,000 - \$149,999			2,022	17.9%	2,664	23.0%		
\$150,000 - \$199,999			557	4.9%	861	7.4%		
\$200,000+			522	4.6%	710	6.1%		
Median Household Income			US\$55,667		US\$67,582			
Average Household Income			US\$80,389		US\$96,024			
Per Capita Income			US\$34,786		US\$42,361			
Population by Age	Census 2010		Census 2020		2024		2029	
	Number	Percent	Number	Percent	Number	Percent	Number	Percent
0 - 4	1,181	4.9%	996	4.0%	1,019	3.9%	1,010	3.8%
5 - 9	1,207	5.0%	1,092	4.4%	1,164	4.5%	1,074	4.1%
10 - 14	1,307	5.5%	1,178	4.7%	1,142	4.4%	1,172	4.5%
15 - 19	1,421	5.9%	1,101	4.4%	1,157	4.4%	1,074	4.1%
20 - 24	1,125	4.7%	1,049	4.2%	1,070	4.1%	1,026	3.9%
25 - 34	2,349	9.8%	2,624	10.5%	2,653	10.1%	2,488	9.5%
35 - 44	2,718	11.3%	2,576	10.3%	2,874	11.0%	3,083	11.7%
45 - 54	3,797	15.8%	3,085	12.3%	3,034	11.6%	2,971	11.3%
55 - 64	3,629	15.1%	4,470	17.9%	4,221	16.1%	3,751	14.3%
65 - 74	2,867	12.0%	4,067	16.2%	4,397	16.8%	4,510	17.2%
75 - 84	1,760	7.3%	2,127	8.5%	2,674	10.2%	3,169	12.1%
85+	606	2.5%	671	2.7%	744	2.8%	928	3.5%
Race and Ethnicity	Census 2010		Census 2020		2024		2029	
	Number	Percent	Number	Percent	Number	Percent	Number	Percent
White Alone	22,570	94.2%	22,236	88.8%	22,933	87.7%	22,694	86.4%
Black Alone	627	2.6%	724	2.9%	799	3.1%	861	3.3%
American Indian Alone	72	0.3%	100	0.4%	113	0.4%	116	0.4%
Asian Alone	202	0.8%	187	0.7%	211	0.8%	233	0.9%
Pacific Islander Alone	2	0.0%	10	0.0%	10	0.0%	11	0.0%
Some Other Race Alone	127	0.5%	294	1.2%	350	1.3%	391	1.5%
Two or More Races	367	1.5%	1,485	5.9%	1,736	6.6%	1,949	7.4%
Hispanic Origin (Any Race)	789	3.3%	1,160	4.6%	1,422	5.4%	1,643	6.3%

Data Note: Income is expressed in current dollars.

Source: Esri forecasts for 2024 and 2029. U.S. Census Bureau 2020 decennial Census in 2020 geographies.

RICHARD KURBAN, CCIM

Principal
C: (407) 800-1009
richard@rkommercial.com
BK3317775, Florida

November 01, 2024



Demographic and Income Profile

2905 W Indian River Blvd, Edgewater, Florida, 32132
Ring: 5 mile radius

Prepared by Esri
Latitude: 28.96338
Longitude: -80.92211

Summary	Census 2010		Census 2020		2024		2029			
Population	42,890		46,079		47,587		48,790			
Households	19,518		20,948		21,898		22,895			
Families	12,076		12,565		12,820		13,336			
Average Household Size	2.18		2.14		2.11		2.07			
Owner Occupied Housing Units	14,944		16,216		17,081		18,504			
Renter Occupied Housing Units	4,575		4,732		4,817		4,391			
Median Age	50.7		55.2		55.6		56.6			
Trends: 2024-2029 Annual Rate			Area		State		National			
Population	0.50%		0.93%		0.38%					
Households	0.89%		1.15%		0.64%					
Families	0.79%		1.12%		0.56%					
Owner HHs	1.61%		1.66%		0.97%					
Median Household Income	4.57%		3.25%		2.95%					
Households by Income					2024		2029			
					Number	Percent	Number	Percent		
<\$15,000			1,431		6.5%		1,213		5.3%	
\$15,000 - \$24,999			1,625		7.4%		1,191		5.2%	
\$25,000 - \$34,999			2,803		12.8%		2,417		10.6%	
\$35,000 - \$49,999			3,028		13.8%		2,769		12.1%	
\$50,000 - \$74,999			3,367		15.4%		3,322		14.5%	
\$75,000 - \$99,999			2,583		11.8%		2,702		11.8%	
\$100,000 - \$149,999			4,395		20.1%		5,560		24.3%	
\$150,000 - \$199,999			1,360		6.2%		1,997		8.7%	
\$200,000+			1,307		6.0%		1,723		7.5%	
Median Household Income					US\$63,163		US\$78,958			
Average Household Income					US\$89,520		US\$105,989			
Per Capita Income					US\$41,151		US\$49,656			
Population by Age			Census 2010		Census 2020		2024		2029	
	Number	Percent	Number	Percent	Number	Percent	Number	Percent		
0 - 4	1,817	4.2%	1,571	3.4%	1,616	3.4%	1,633	3.3%		
5 - 9	1,829	4.3%	1,762	3.8%	1,793	3.8%	1,698	3.5%		
10 - 14	2,027	4.7%	2,004	4.3%	1,879	3.9%	1,881	3.9%		
15 - 19	2,278	5.3%	1,898	4.1%	1,982	4.2%	1,841	3.8%		
20 - 24	1,846	4.3%	1,777	3.9%	1,875	3.9%	1,866	3.8%		
25 - 34	3,738	8.7%	4,207	9.1%	4,288	9.0%	4,234	8.7%		
35 - 44	4,373	10.2%	4,269	9.3%	4,669	9.8%	4,962	10.2%		
45 - 54	6,420	15.0%	5,361	11.6%	5,243	11.0%	5,226	10.7%		
55 - 64	6,976	16.3%	8,318	18.1%	7,800	16.4%	7,103	14.6%		
65 - 74	6,016	14.0%	8,479	18.4%	8,907	18.7%	9,243	18.9%		
75 - 84	4,095	9.5%	4,698	10.2%	5,651	11.9%	6,770	13.9%		
85+	1,475	3.4%	1,734	3.8%	1,886	4.0%	2,333	4.8%		
Race and Ethnicity			Census 2010		Census 2020		2024		2029	
	Number	Percent	Number	Percent	Number	Percent	Number	Percent		
White Alone	39,456	92.0%	40,446	87.8%	41,262	86.7%	41,744	85.6%		
Black Alone	2,108	4.9%	1,939	4.2%	2,071	4.4%	2,217	4.5%		
American Indian Alone	129	0.3%	168	0.4%	181	0.4%	189	0.4%		
Asian Alone	336	0.8%	371	0.8%	412	0.9%	465	1.0%		
Pacific Islander Alone	3	0.0%	17	0.0%	20	0.0%	22	0.0%		
Some Other Race Alone	223	0.5%	520	1.1%	610	1.3%	694	1.4%		
Two or More Races	633	1.5%	2,619	5.7%	3,032	6.4%	3,459	7.1%		
Hispanic Origin (Any Race)	1,279	3.0%	2,060	4.5%	2,502	5.3%	2,933	6.0%		

Data Note: Income is expressed in current dollars.

Source: Esri forecasts for 2024 and 2029. U.S. Census Bureau 2020 decennial Census in 2020 geographies.

RICHARD KURBAN, CCIM

Principal
C: (407) 800-1009
richard@rkcommercial.com
BK3317775, Florida

PROFESSIONAL BIO

2905 INDIAN RIVER BOULEVARD | EDGEWATER, FL 32132

RICHARD KURBAN, CCIM Principal



RKommercial
C: (407) 800-1009
richard@rkommercial.com
BK3317775, Florida

Richard Kurban works as a licensed real estate broker and principal of R Kommercial Group. He deals with all facets of site selection/real estate as well as establishing new business relationships for the company.

Richard has over 10 years of international commercial real estate experience as an investor/manager. He has transacted in over \$50 million worth of commercial properties in the last 5 years, through landlord, tenant, seller and buyer representation as well as personal investments.

Prior to moving to the United States, in addition to his knowledge in real estate investment, Richard has 10 years of digital marketing experience, specifically in email marketing. Richard was the founder of an email service provider and previously worked as CRM and Email Marketing manager for a high-volume online company. Richard earned the prestigious CCIM designation in 2020 and is a member of the International Council of Shopping Centers (ICSC), Realtor Association, and Marketing Experiments (Marketing Sherpa). Richard sits on the board of the Central Florida CCIM district and continues to help the Central CCIM district get more recognition. Richard is also involved in commercial real estate development, actively invests, builds retail, and mixed use projects. He's always looking for new opportunities and potential JV partnerships to expand on his portfolio.

All materials and information received or derived from RKommerical its directors, officers, agents, advisors, affiliates and/or any third party sources are provided without representation or warranty as to completeness, veracity, or accuracy, condition of the property, compliance or lack of compliance with applicable governmental requirements, developability or suitability, financial performance of the property, projected financial performance of the property for any party's intended use or any and all other matters.

Neither RKommerical its directors, officers, agents, advisors, or affiliates makes any representation or warranty, express or implied, as to accuracy or completeness of the materials or information provided, derived, or received. Materials and information from any source, whether written or verbal, that may be furnished for review are not a substitute for a party's active conduct of its own due diligence to determine these and other matters of significance to such party. RKommerical will not investigate or verify any such matters or conduct due diligence for a party unless otherwise agreed in writing.

EACH PARTY SHALL CONDUCT ITS OWN INDEPENDENT INVESTIGATION AND DUE DILIGENCE.

Any party contemplating or under contract or in escrow for a transaction is urged to verify all information and to conduct their own inspections and investigations including through appropriate third-party independent professionals selected by such party. All financial data should be verified by the party including by obtaining and reading applicable documents and reports and consulting appropriate independent professionals. RKommerical makes no warranties and/or representations regarding the veracity, completeness, or relevance of any financial data or assumptions. RKommerical does not serve as a financial advisor to any party regarding any proposed transaction.

All data and assumptions regarding financial performance, including that used for financial modeling purposes, may differ from actual data or performance. Any estimates of market rents and/or projected rents that may be provided to a party do not necessarily mean that rents can be established at or increased to that level. Parties must evaluate any applicable contractual and governmental limitations as well as market conditions, vacancy factors and other issues in order to determine rents from or for the property. Legal questions should be discussed by the party with an attorney. Tax questions should be discussed by the party with a certified public accountant or tax attorney. Title questions should be discussed by the party with a title officer or attorney. Questions regarding the condition of the property and whether the property complies with applicable governmental requirements should be discussed by the party with appropriate engineers, architects, contractors, other consultants, and governmental agencies. All properties and services are marketed by RKommerical in compliance with all applicable fair housing and equal opportunity laws.

PRESENTED BY:

RICHARD KURBAN, CCIM

Principal

C: (407) 800-1009

richard@rkommerical.com

BK3317775, Florida

The calculations and data presented are deemed to be accurate, but not guaranteed. They are intended for the purpose of illustrative projections and analysis. The information provided is not intended to replace or serve as substitute for any legal, accounting, investment, real estate, tax or other professional advice, consultation or service. The user of this software should consult with a professional in the respective legal, accounting, tax or other professional area before making any decisions.