

HUDSON LAND DEVELOPMENT OPPORTUNITY

14 ACRES | 5± Acres High & Dry | Raw Land

FOR SALE

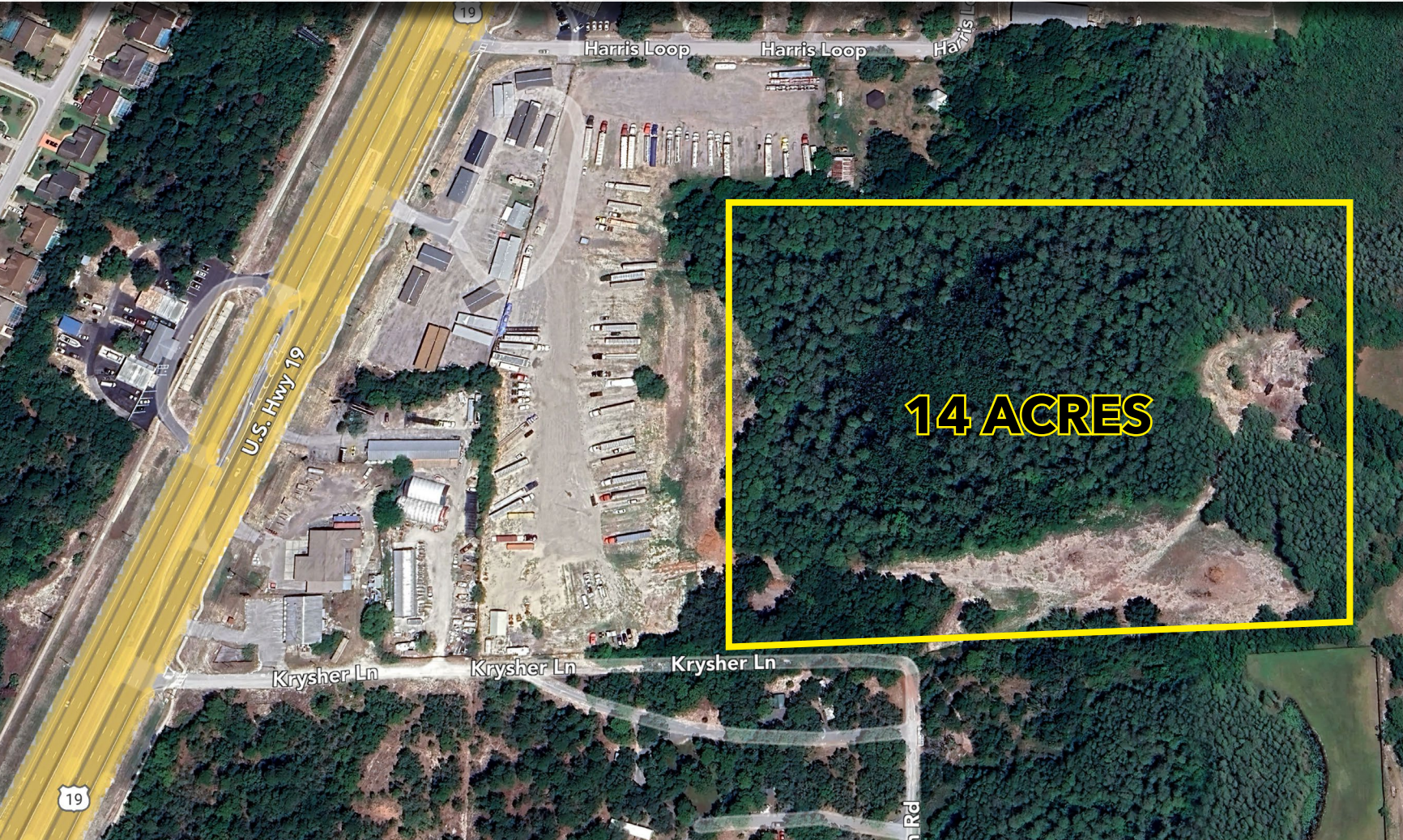

EXCELLENT LOCATION
RIGHT ON US HIGHWAY 19



POTENTIAL
REDEVELOPMENT
OPPORTUNITY



ZONED AC
POTENTIAL FUTURE
COMMERCIAL ZONING

18522 US HIGHWAY 19, HUDSON, FL 34667

SALE PRICE: \$1,500,000
POTENTIAL SELLER FINANCING

For more information, please contact one of the following individuals:

CONTACT

Christopher “CJ” Griffith
Senior Associate
Lee & Associates Central Florida
1017 E South Street
Orlando, FL 32801
D 321.281.8508
cgriffith@lee-associates.com

Ryan Griffith
Vice President
Lee & Associates Central Florida
1017 E South Street
Orlando, FL 32801
D 321.281.8512
rgriffith@lee-associates.com

Julia Silva, SIOR
President
Lee & Associates Tampa Bay
1646 West Snow Avenue, Ste 6
Tampa, FL 33606
D 813.230.8008
jsilva@lee-associates.com

DISCLAIMER

This offering has been prepared by Lee & Associates Central Florida, LLC. The offering has been prepared in part based upon information supplied by the Owner and in part based upon information obtained by Lee & Associates Central Florida, LLC from sources it deems reasonably reliable. However, the information contained in this offering does not purport to be comprehensive or all-inclusive and each prospective buyer is encouraged to conduct his or her own analysis and due diligence concerning the advisability of purchasing the property. In particular, each prospective buyer is encouraged to consult his or her own legal, financial, engineering and environmental advisors for an independent evaluation of the property. No warranty or representation, express or implied is made by the property owner, Lee & Associates Central Florida, LLC or any of their respective affiliates, and such parties will not have any liability whatsoever concerning the accuracy or completeness of any of the information contained herein or any other matter related to the property, including, without limitation, any matter related to the environmental condition of the property or any physical or engineering condition related thereto. Additional information and an opportunity to inspect the property will be made available upon request by interested and qualified prospective buyers.

This offering may contain economic projections concerning the performance of the property, as well as a summary description of certain legal documents affecting the property. All matters relating to the accuracy or completeness of such economic projections and legal documents should be independently reviewed and evaluated by the financial and legal advisors of each prospective buyer. This offer of property is made subject to prior placement, errors, omissions, changes or withdrawal without notice and does not constitute a recommendation, endorsement or advice as to the value of the property by Lee & Associates Central Florida, LLC or the owner. The property owner and Lee & Associates Central Florida, LLC expressly reserve the right at their sole discretion, to reject any or all expressions of interest or offers to lease or purchase the property and/or to terminate discussions with any party at any time with or without notice. The owner shall have no legal commitment or obligation to any prospective buyer reviewing this information making an offer to lease or purchase the property, unless a written agreement for the lease or purchase of the property has been fully executed, delivered and approved by the owner and any conditions to the owner's obligations hereunder have been satisfied or waived.