

Date	Drawn by	Check by	Project #	Scale	Sheet #	Total Sheets
7/17/12	SDG	TC	1084.1001	1" = 20'	1	20

BOUNDARY SURVEY FOR HUDSON II, L.L.C.
 LAND LOT 134 OF THE 5TH DISTRICT, FAYETTE COUNTY, GEORGIA

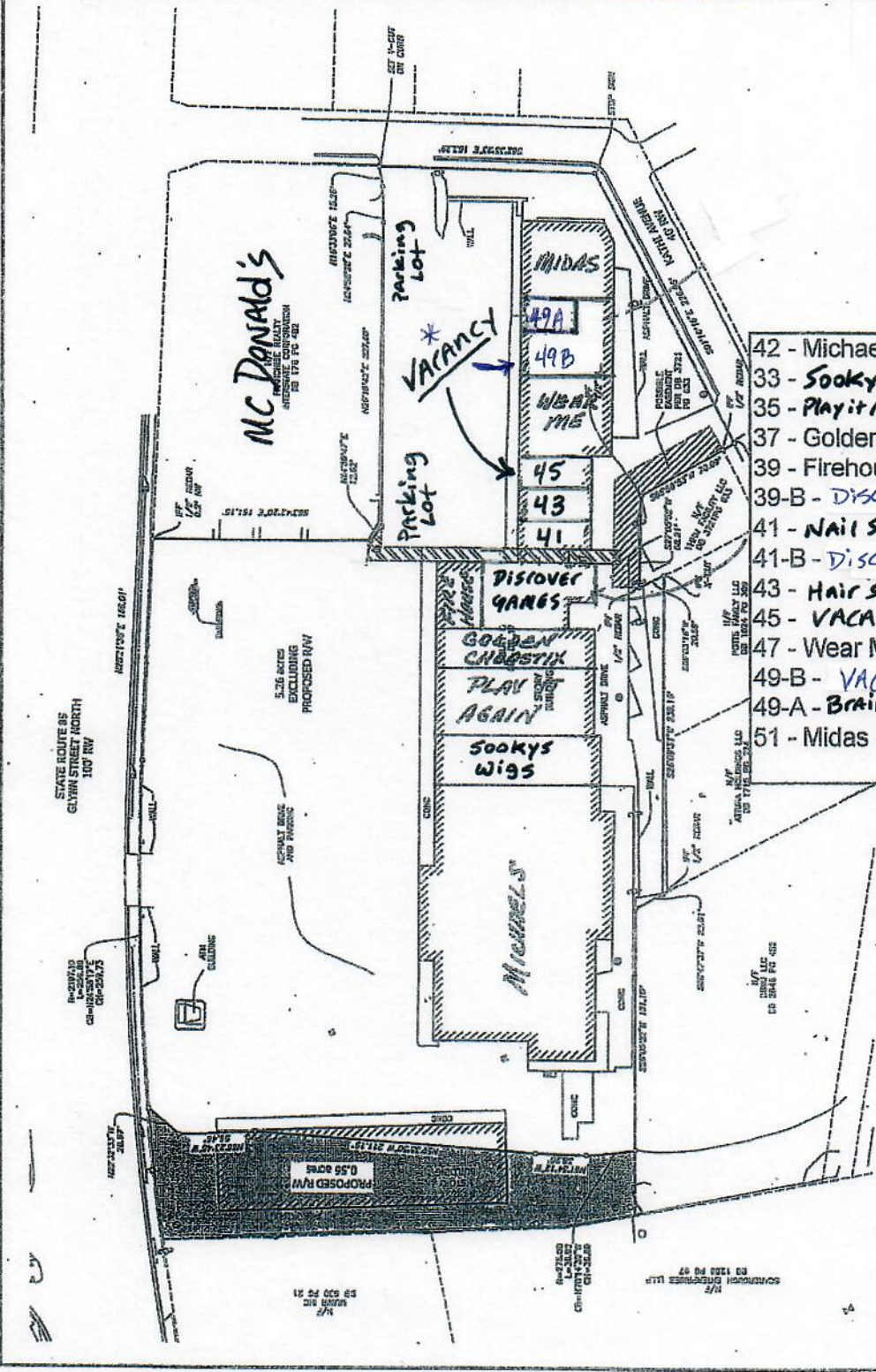

DEED BOOK 1284 PG 378
 NOTE: DRAINAGE AND INGRESS EGRESS EASEMENT EXIST OVER PARKING AREAS PER DB 176 PG 482

- 42 - Michael's - 27,500 sf
- 33 - Sookys Wigs - 4,000 sf
- 35 - Play it Again - 6,100 sf
- 37 - Golden Chopstix - 3,500 sf
- 39 - Firehouse Subs - 2,000 sf
- 39-B - DISCOVER GAMES - 3,000 SF
- 41 - Nail Salon - 1,100 sf
- 41-B - DISCOVER GAMES - 500 SF
- 43 - Hair Salon - 1,265 sf
- 45 - VACANT - 1,485 sf *
- 47 - Wear Me - 3,200 sf
- 49-B - VACANT - 3,400 SF *
- 49-A - BRAIDS - 1,200 sf
- 51 - Midas - 4,190 sf

This survey and plot were performed under my direct supervision, and is a true and correct representation of the conditions and must be returned to the surveyor within 30 days of the date of the survey. The copies of this survey are true and correct to the best of my knowledge and belief, and I am not aware of any error or omission in this survey. The plot has been checked for mathematical accuracy, and I am not aware of any error or omission in this survey. I am a duly licensed Professional Engineer in the State of Georgia, and I am not aware of any error or omission in this survey.

Scott A. [Signature]
 Scott A. Crumpler, P.E.
 1455 3130
 scott@scottcrumpler.com

FIELD WORK PERFORMED: 7/17/12



EQUIPMENT UTILIZED:
 ANIMATOR - TOPCON SP-5000 EDM