

Villages Area - US Hwy 301 Retail, Medical, Professional

837 S Main Street, Wildwood, FL 34785

For Sale or For Lease



*Rendering Photo



Exclusively Listed By:

FRAN DANN-AKIN, SIOR

8550 NE 138th Lane, Suite 2000-B

The Villages, FL 32159

fran@franakin.com

Direct: (352) 266-7795



Executive Summary

For Sale: \$1,250,000

For Lease: \$23/sf/yr + NNN

Retail / Medical / Professional Office: Prime location, only 1 mile to Florida Turnpike and two miles to I-75. Located on the jugular vein to the heart of The Villages near Brownwood Town Square. Free standing building is on 3.03 acres.

- Free standing building
- 4,559 SF Total
- Year Built: 2005, 2019 Effective
- Sumter County Parcel ID: G07-055
- Abundant parking, 7 per 1,000 SF (+)
- 3.02 acres with room for expansion
- Average Traffic Count 28,500 per day
- City of Wildwood C1 Zoning
- Drive thru renovation possible
- Free standing pylon signage

Office Floor Diagram (Current)

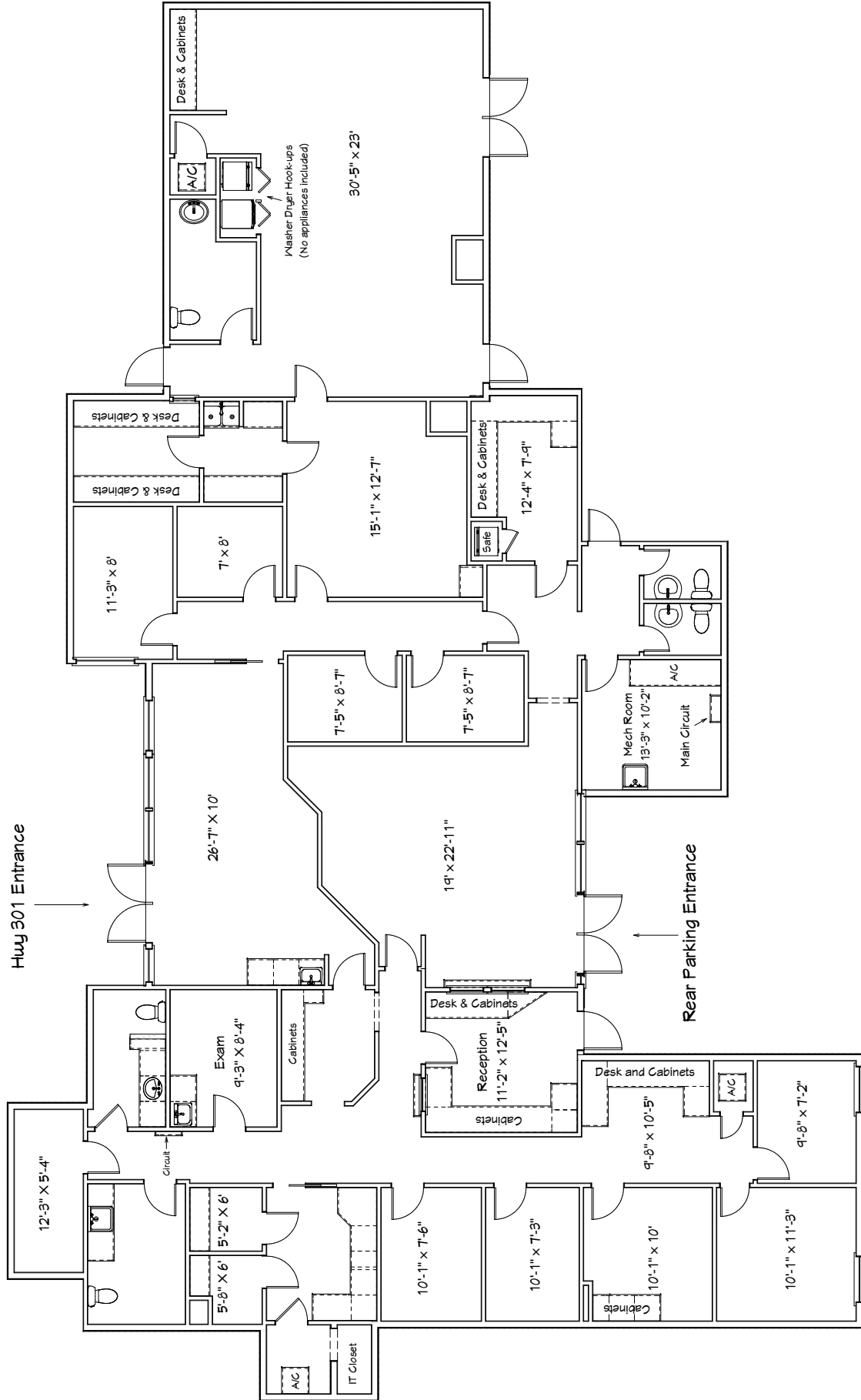

Office Floor Plan (Original)

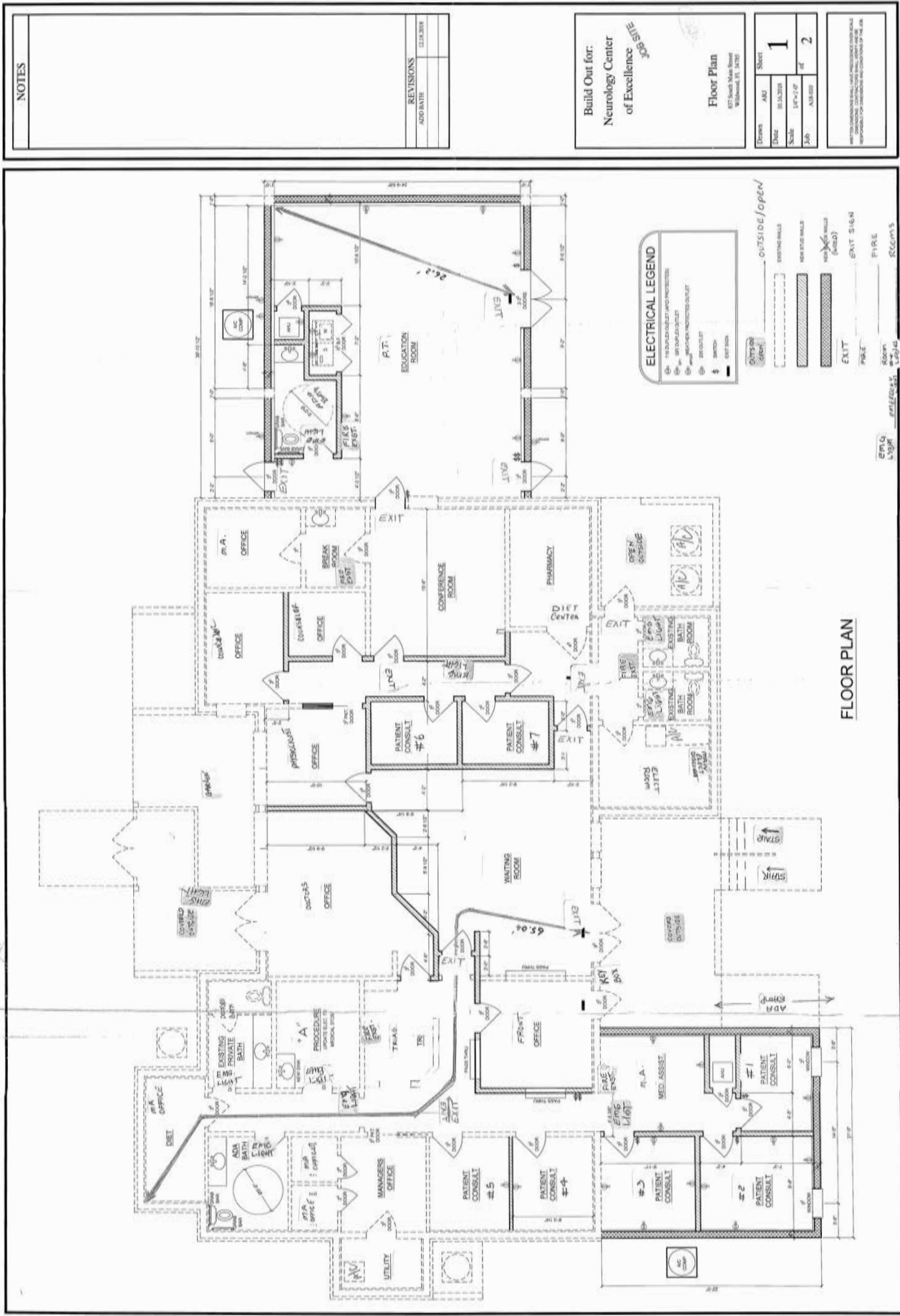

NOTES

REVISIONS	DATE
ADD BATH	12.18.2018

Build Out for:
Neurology Center
of Excellence

ELIS 803

Floor Plan
87 South Main Street
Wilmington, DE, 19801

Drawn	AKJ	Sheet	1
Check	SL/2/2/18	Scale	1/4" = 1'-0"
Date	12/18/18	Job	ALM 001
Job	ALM 001	Of	2

THIS DOCUMENT IS THE PROPERTY OF ELIS. IT IS TO BE USED ONLY FOR THE PROJECT AND SITE SPECIFICALLY IDENTIFIED HEREIN. ANY REUSE OR REPRODUCTION OF THIS DOCUMENT WITHOUT THE WRITTEN PERMISSION OF ELIS IS STRICTLY PROHIBITED.

ELECTRICAL LEGEND

- NEW 120V/240V AC SINGLE PHASE
- NEW 480V AC THREE PHASE
- NEW 120V/240V AC SINGLE PHASE
- NEW 480V AC THREE PHASE
- NEW 120V/240V AC SINGLE PHASE
- NEW 480V AC THREE PHASE
- NEW 120V/240V AC SINGLE PHASE
- NEW 480V AC THREE PHASE

OUTSIDE / OPEN

- EXISTING WALLS
- NEW FLOOR WALLS
- EXISTING WALLS (WALL)
- NEW FLOOR WALLS (WALL)
- EXIT SIGN
- FIRE
- ROOM'S

EM 4
Light

FLOOR PLAN



837 S Main Street
Wildwood, FL 34785

Aerial with Amenities

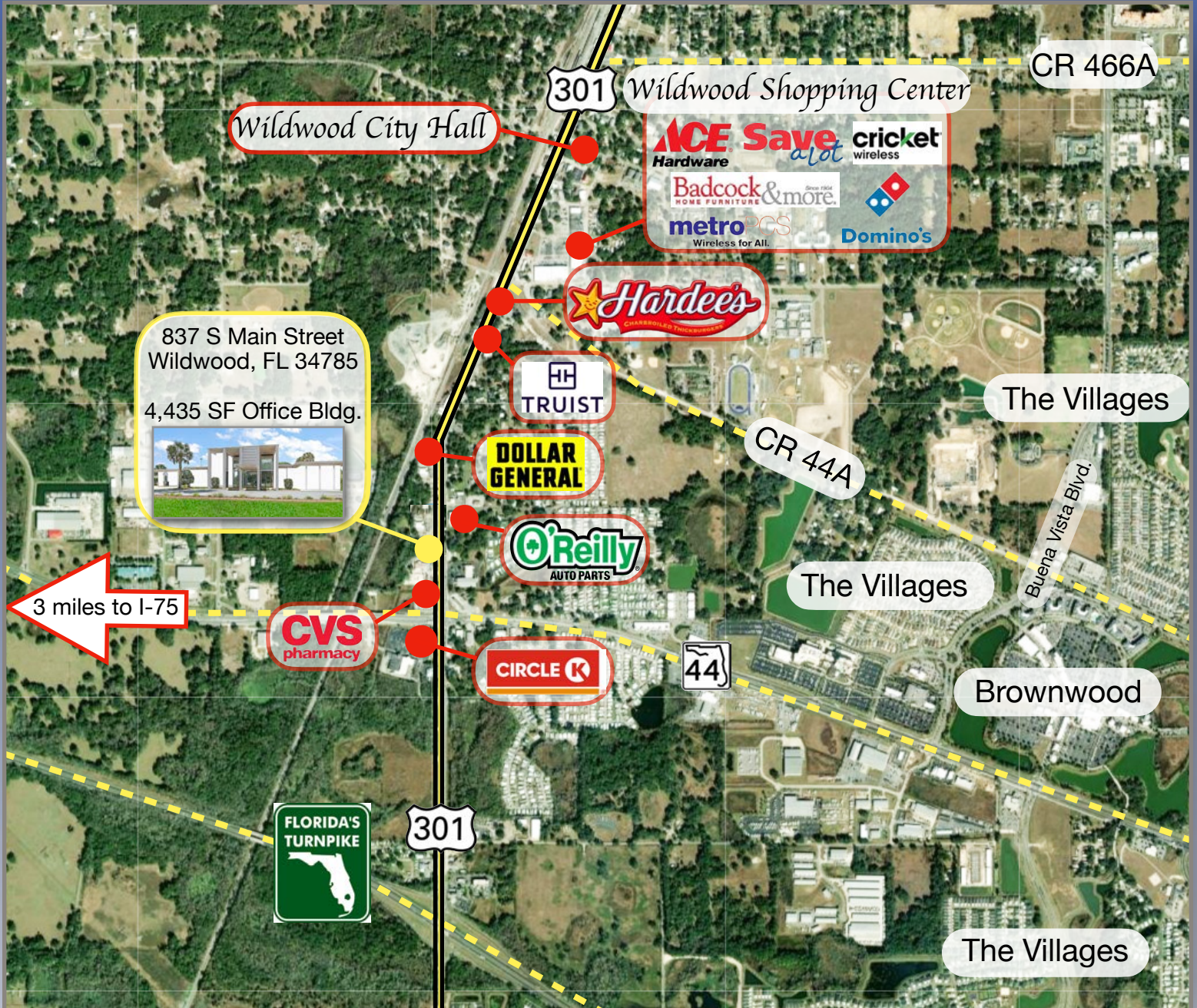

Interior Photos

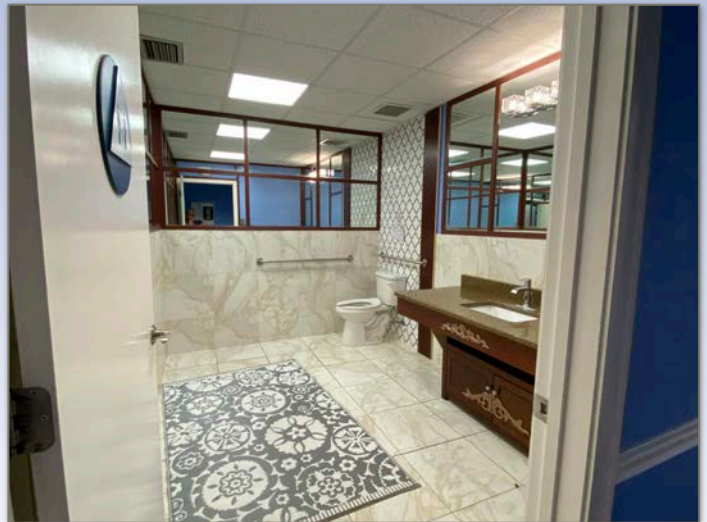



Demographic and Income Profile

837 S Main St, Wildwood, Florida, 34785
 Ring: 5 mile radius

Prepared by Esri
 Latitude: 28.84947
 Longitude: -82.04591

Summary	Census 2010	Census 2020	2024	2029				
Population	26,140	56,255	67,349	78,193				
Households	12,856	29,774	35,304	41,043				
Families	8,928	20,104	23,473	27,220				
Average Household Size	2.02	1.87	1.89	1.89				
Owner Occupied Housing Units	11,441	26,718	31,732	37,408				
Renter Occupied Housing Units	1,415	3,056	3,572	3,634				
Median Age	63.3	69.8	70.4	71.3				
Trends: 2024-2029 Annual Rate	Area	State	National					
Population	3.03%	0.93%	0.38%					
Households	3.06%	1.15%	0.64%					
Families	3.01%	1.12%	0.56%					
Owner HHS	3.35%	1.66%	0.97%					
Median Household Income	1.55%	3.25%	2.95%					
Households by Income	2024		2029					
	Number	Percent	Number	Percent				
<\$15,000	2,026	5.7%	1,888	4.6%				
\$15,000 - \$24,999	1,397	4.0%	1,153	2.8%				
\$25,000 - \$34,999	1,210	3.4%	1,075	2.6%				
\$35,000 - \$49,999	3,010	8.5%	2,630	6.4%				
\$50,000 - \$74,999	6,523	18.5%	6,933	16.9%				
\$75,000 - \$99,999	9,059	25.7%	10,572	25.8%				
\$100,000 - \$149,999	6,384	18.1%	8,421	20.5%				
\$150,000 - \$199,999	2,478	7.0%	3,837	9.3%				
\$200,000+	3,218	9.1%	4,533	11.0%				
Median Household Income	\$82,282		\$88,854					
Average Household Income	\$110,761		\$127,484					
Per Capita Income	\$57,766		\$66,592					
Population by Age	Census 2010		Census 2020		2024		2029	
	Number	Percent	Number	Percent	Number	Percent	Number	Percent
0 - 4	686	2.6%	672	1.2%	895	1.3%	1,082	1.4%
5 - 9	706	2.7%	797	1.4%	1,002	1.5%	1,146	1.5%
10 - 14	674	2.6%	866	1.5%	1,002	1.5%	1,197	1.5%
15 - 19	717	2.7%	793	1.4%	1,080	1.6%	1,184	1.5%
20 - 24	535	2.0%	759	1.3%	1,006	1.5%	1,217	1.6%
25 - 34	1,257	4.8%	1,621	2.9%	2,190	3.3%	2,712	3.5%
35 - 44	1,306	5.0%	1,837	3.3%	2,476	3.7%	3,054	3.9%
45 - 54	2,119	8.1%	2,606	4.6%	3,044	4.5%	3,485	4.5%
55 - 64	6,553	25.1%	8,641	15.4%	8,666	12.9%	8,006	10.2%
65 - 74	8,091	31.0%	23,441	41.7%	26,740	39.7%	29,360	37.5%
75 - 84	2,788	10.7%	12,315	21.9%	16,732	24.8%	22,123	28.3%
85+	708	2.7%	1,907	3.4%	2,515	3.7%	3,629	4.6%
Race and Ethnicity	Census 2010		Census 2020		2024		2029	
	Number	Percent	Number	Percent	Number	Percent	Number	Percent
White Alone	23,086	88.3%	50,286	89.4%	59,399	88.2%	67,709	86.6%
Black Alone	2,402	9.2%	2,598	4.6%	3,369	5.0%	4,511	5.8%
American Indian Alone	66	0.3%	81	0.1%	114	0.2%	146	0.2%
Asian Alone	170	0.7%	539	1.0%	792	1.2%	1,036	1.3%
Pacific Islander Alone	7	0.0%	10	0.0%	9	0.0%	10	0.0%
Some Other Race Alone	211	0.8%	550	1.0%	755	1.1%	1,005	1.3%
Two or More Races	198	0.8%	2,191	3.9%	2,911	4.3%	3,775	4.8%
Hispanic Origin (Any Race)	937	3.6%	2,177	3.9%	3,158	4.7%	4,291	5.5%

Data Note: Income is expressed in current dollars.

Source: Esri forecasts for 2024 and 2029. U.S. Census Bureau 2020 decennial Census in 2020 geographies.



Demographic and Income Profile

837 S Main St, Wildwood, Florida, 34785
 Ring: 5 mile radius

Prepared by Esri
 Latitude: 28.84947
 Longitude: -82.04591

Trends 2024-2029

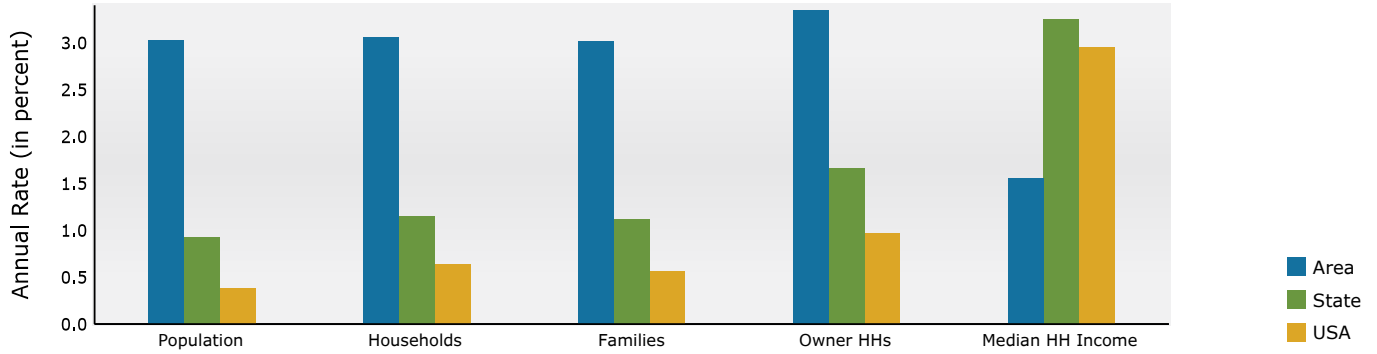

Population by Age

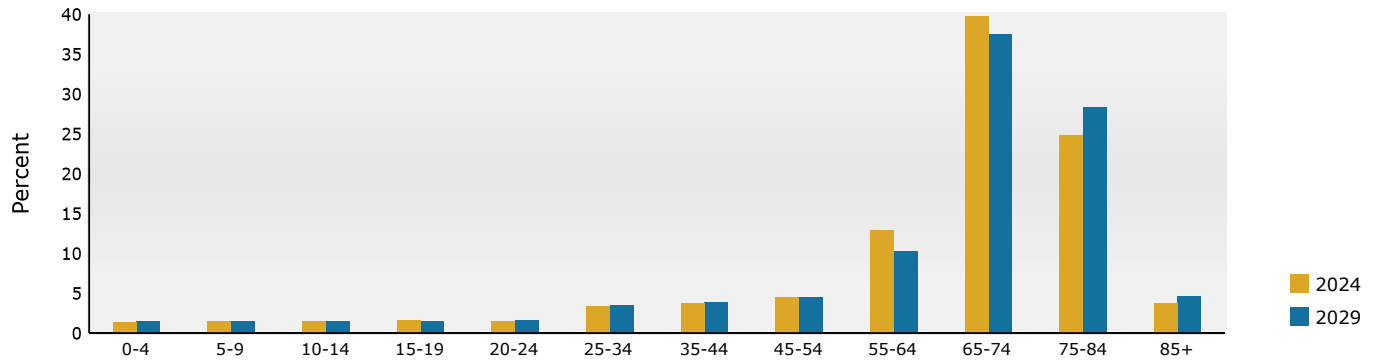

2024 Household Income

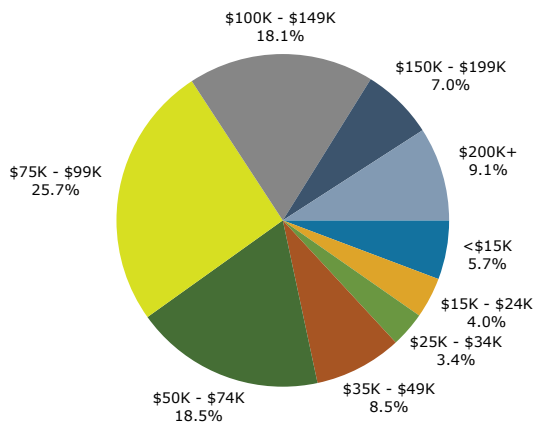

2024 Population by Race

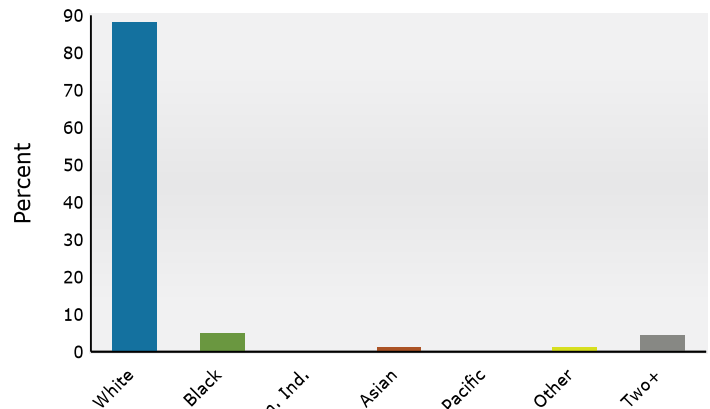

2024 Percent Hispanic Origin: 4.7%

Source: Esri forecasts for 2024 and 2029. U.S. Census Bureau 2020 decennial Census in 2020 geographies.

Medical Expenditures



Medical Expenditures

837 S Main St, Wildwood, Florida, 34785
Ring: 5 mile radius

Prepared by Esri
Latitude: 28.84947
Longitude: -82.04591

Demographic Summary		2024	2029
Population		67,349	78,193
Households		35,304	41,043
Families		23,473	27,220
Median Household Income		\$82,282	\$88,854
Males per 100 Females		90.5	91.6
Population by Age			
Population <5 Years		1.3%	1.4%
Population 65+ Years		68.3%	70.5%
Median Age		70.4	71.3
	Spending Potential Index	Average Amount Spent	Total
Health Care	110	\$8,422.54	\$297,349,345
Medical Care	110	\$2,963.37	\$104,618,861
Physician Services	106	\$349.54	\$12,340,056
Dental Services	111	\$554.86	\$19,588,858
Eyecare Services	127	\$119.24	\$4,209,737
Lab Tests, X-rays	90	\$78.14	\$2,758,751
Hospital Room and Hospital Services	94	\$263.67	\$9,308,735
Convalescent or Nursing Home Care	143	\$63.47	\$2,240,732
Other Medical Services (1)	97	\$199.87	\$7,056,281
Nonprescription Drugs	118	\$208.93	\$7,376,196
Prescription Drugs	106	\$436.80	\$15,420,888
Nonprescription Vitamins	120	\$193.65	\$6,836,733
Medicare Prescription Drug Premium	152	\$200.30	\$7,071,509
Eyeglasses and Contact Lenses	97	\$122.03	\$4,308,260
Hearing Aids	137	\$48.40	\$1,708,631
Medical Equipment for General Use	117	\$11.67	\$411,900
Other Medical Supplies/Equipment (2)	121	\$112.78	\$3,981,594
Health Insurance	109	\$5,459.17	\$192,730,485
Blue Cross/Blue Shield	88	\$1,195.51	\$42,206,377
Fee for Service Health Plan	96	\$944.18	\$33,333,476
HMO	86	\$646.38	\$22,819,921
Medicare Payments	145	\$1,654.20	\$58,399,738
Long Term Care Insurance	147	\$99.19	\$3,501,757
Dental Care Insurance	99	\$178.79	\$6,312,165
Vision Care Insurance	92	\$41.06	\$1,449,518
Prescription Drug Insurance	123	\$9.30	\$328,424
Other Single Service Insurance (3)	118	\$18.26	\$644,494
Medicaid Premiums	71	\$8.06	\$284,569
Tricare/Military Premiums	110	\$12.87	\$454,380
Children's Health Ins Program Premiums	72	\$0.73	\$25,673

Data Note: The Spending Potential Index (SPI) is household-based, and represents the amount spent for a product or service relative to a national average of 100. Detail may not sum to totals due to rounding.

(1) Other Medical Services includes Services by Medical Professionals other than Physicians, Outpatient Hospital Care, Blood Donation, and Ambulance, Dialysis, Emergency Room, Oxygen or Rescue Services.

(2) Other Medical Supplies/Equipment includes Topicals, Dressings, Supportive and Convalescent Medical Equipment, Rental of Medical Equipment for General Use, and Rental of Supportive and Convalescent Medical Equipment.

(3) Other Single Service Insurance Other Single Service Insurance includes health insurance coverage that provides for only one type of service, other than dental care, vision care, prescriptions, and long-term care.

Source: Esri forecasts for 2024 and 2029; Consumer Spending data are derived from the 2021 and 2022 Consumer Expenditure Surveys, Bureau of Labor Statistics.

July 29, 2024

Traffic Count Map



Traffic Count Map

837 S Main St, Wildwood, Florida, 34785
Rings: 5 mile radii

Prepared by Esri
Latitude: 28.84947
Longitude: -82.04591

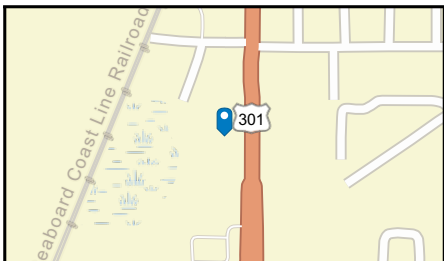
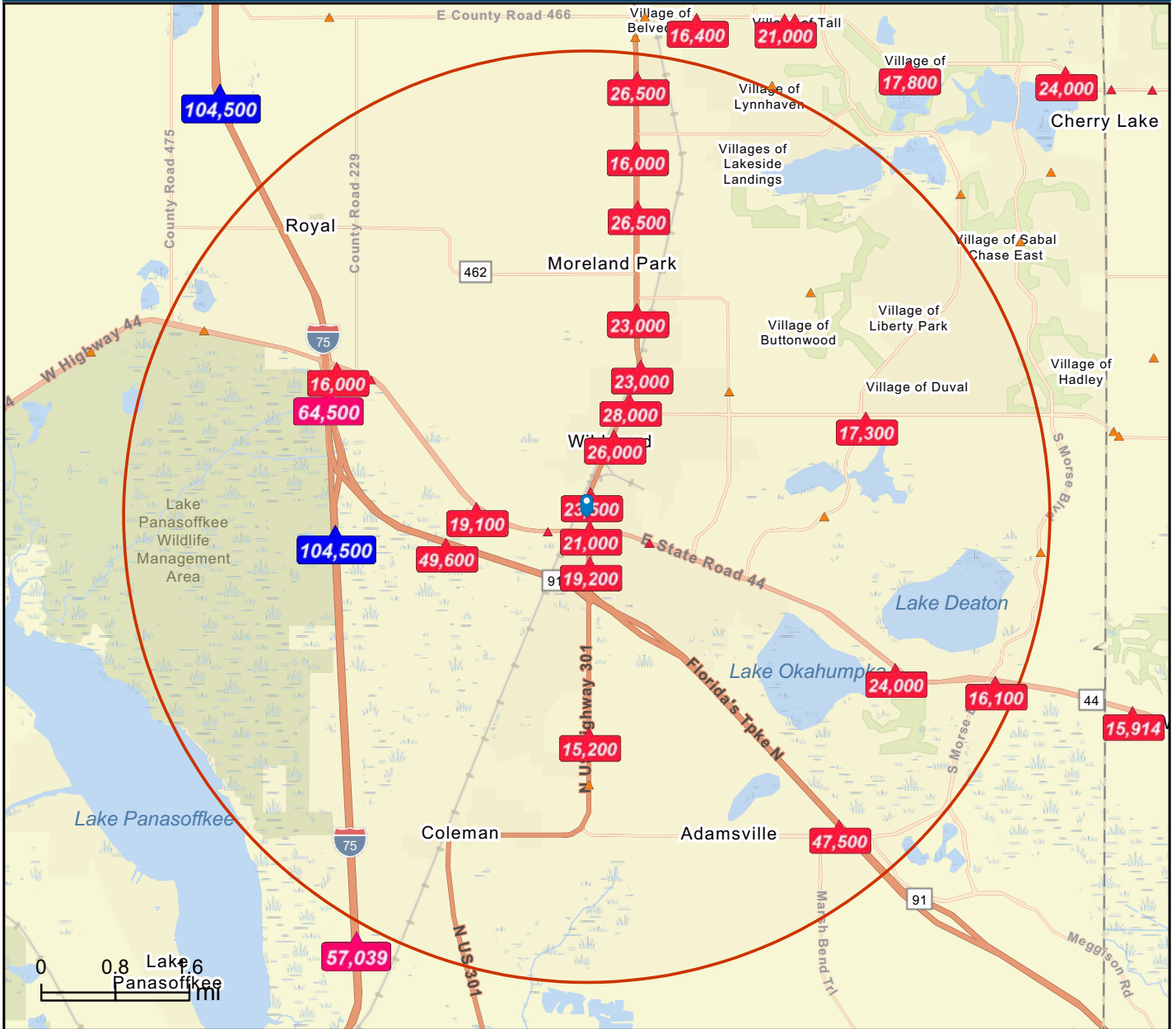

- Average Daily Traffic Volume**
- ▲ Up to 6,000 vehicles per day
 - ▲ 6,001 - 15,000
 - ▲ 15,001 - 30,000
 - ▲ 30,001 - 50,000
 - ▲ 50,001 - 100,000
 - ▲ More than 100,000 per day

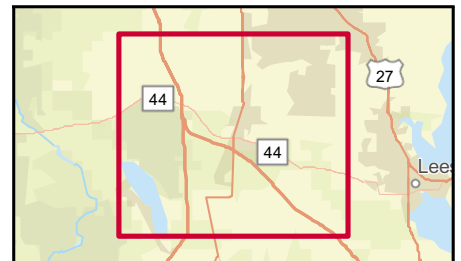

Source: ©2024 Kalibrate Technologies (Q2 2024).

July 29, 2024

DISCLAIMER AKIN REALTY COMPANY. Although information has been obtained from sources deemed reliable, neither Owner nor ARC makes any guarantees, warranties, or representations, express or implied, as to the completeness or accuracy as to the information contained herein. Any projections, opinions, assumptions, or estimates used are for example only. There may be differences between projected and actual results, and those differences may be material. The Property may be withdrawn without notice. Neither Owner nor ARC accepts any liability for any loss or damage suffered by any party resulting from reliance on this information.