

△ FRONT ELEVATION BLDG. #1  
FACING URSULA BLVD

BUILDING COLORS	
EFS COLORS	
(3) TOWERS	SHERWIN WILLIAMS 7083 BUSTIC RED
EPS SYSTEMS	SHERWIN WILLIAMS 8116 SERENGETI GRASS
COLORS	MINERALIT
KIRBY METAL BLDG. COLOR	SAHARA TAN
CORNICE CAP, WINDOW BANDS & TRANSITION BANDS	SHERWIN WILLIAMS 8149 RELAXED KHAKI
METAL TRIM & DOOR SILL/SLITS	KIRBY METAL BLDG. COLOR DESERT SAND
BEAR OVERHEAD DOORS	SHERWIN WILLIAMS 8117 URBAN JANGLE, DESERT SAND
BEAR PEDESTAL DOORS	SHERWIN WILLIAMS 8117 URBAN JANGLE, DESERT SAND

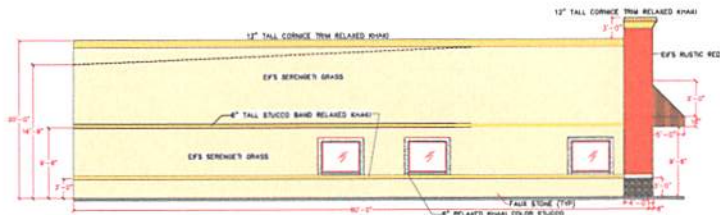

△ SIDE ELEVATION BLDG. #1  
FACING SPECIALTY POINT

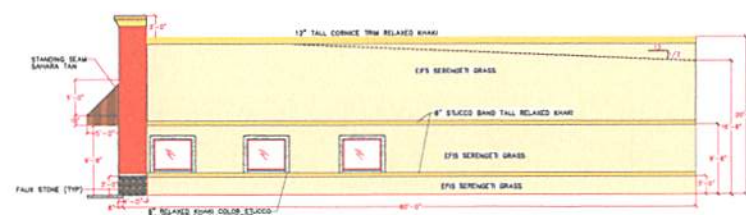

△ SIDE ELEVATION BLDG. #1

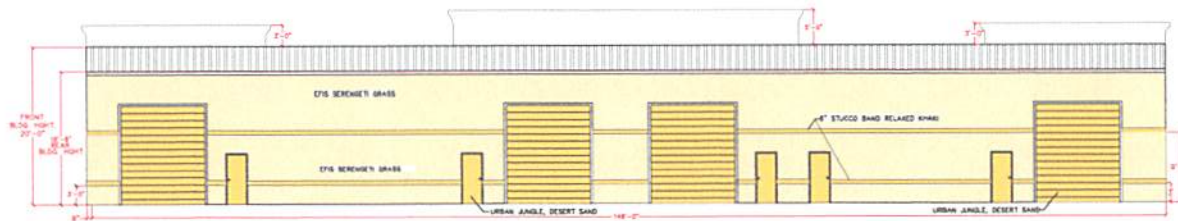

△ REAR ELEVATION BLDG. #1

**BUILDING FINISHES AND DESIGN**  
 PROPOSED FRONT BUILDING WILL BE SIMILAR IN  
 STYLE AND COLOR AS EXISTING BUILDING LOCATED  
 AT 300 SPECIALTY POINT

THIS ITEM HAS BEEN  
 ELECTRONICALLY SIGNED AND SEALED  
 BY DONALD G. BOLDEN, P.E. ON THE DATE  
 AND/OR TIME STAMP SHOWN USING A  
 DIGITAL SIGNATURE.

PRINTED COPIES OF THIS DOCUMENT  
 ARE NOT CONSIDERED SIGNED AND  
 SEALED AND SIGNATURE MUST BE  
 REPRODUCED BY ANY LEGAL OR OTHER



Digitally signed by  
**Donald G Bolden**  
 Date: 2024.08.11  
 14:40:38 -04'00'

DONALD G. BOLDEN, P.E.  
 Florida Reg. # 47524

DATE

REV	DATE	BY	COMMENTS
1	11/08/23	JHR	REVISED PLAN PER ARCHITECTURAL REVIEW COMMENT (DATE 11/15/23)
2	11/14/23	JHR	REVISED PLAN PER ARCHITECTURAL REVIEW COMMENT (DATE 11/15/23)
3			COMPLETE (COLORS, ELEVATIONS)

**BUILDING ELEVATIONS**  
 SEROR BUILDINGS  
 101 SPECIALTY POINT  
 SANFORD, FLORIDA 32771

JHR CONSULTANTS, INC.  
 112 FOREST AVE.  
 ALA BARRONTE SPRINGS, FLORIDA 32791  
 TEL: 407-321-1011  
 FAX: 407-321-1012  
 E-MAIL: jbolden@jhrconsultants.com



**Don Bolden Eng., Inc**  
 Cert. of Auth. # 260030  
 P.O. Box 530783  
 DeBary, FL 32753

DATE: 10/01/23

SCALE: 1" = 1/8"

DRAWN: JHR

SHEET NAME:

**A-3**

SHEET: 6 OF 9

101