

SITE PLAN GENERAL NOTES

1. REFERENCE SHEET A-001 FOR GENERAL CONDITIONS AND ADDITIONAL REQUIREMENTS AFFECTING THIS WORK.
2. SITE INFORMATION SHOWN HEREIN IS TAKEN FROM INFORMATION PROVIDED BY OTHERS NOT UNDER CONTRACT/CONTROL OF THE ARCHITECT. THE ARCHITECT SHALL NOT BE HELD RESPONSIBLE FOR ERRORS, OMISSION, CONFLICTS, DEFICIENCIES OR INACCURACIES ARISING FROM DISCOVERY OF CONCEALED, UNKNOWN OR DIFFERING CONDITIONS AS A RESULT OF THIS CIRCUMSTANCE.
3. CONTRACTOR SHOULD FULLY ACQUAINT HIMSELF WITH THE SITE AND FIELD VERIFY ALL CONDITIONS AND DIMENSIONS PRIOR TO PERFORMING ANY WORK.
4. REFERENCE CIVIL DRAWINGS FOR LOCATION OF BUILDING ON SITE, SITE INFORMATION, AND TABULATIONS

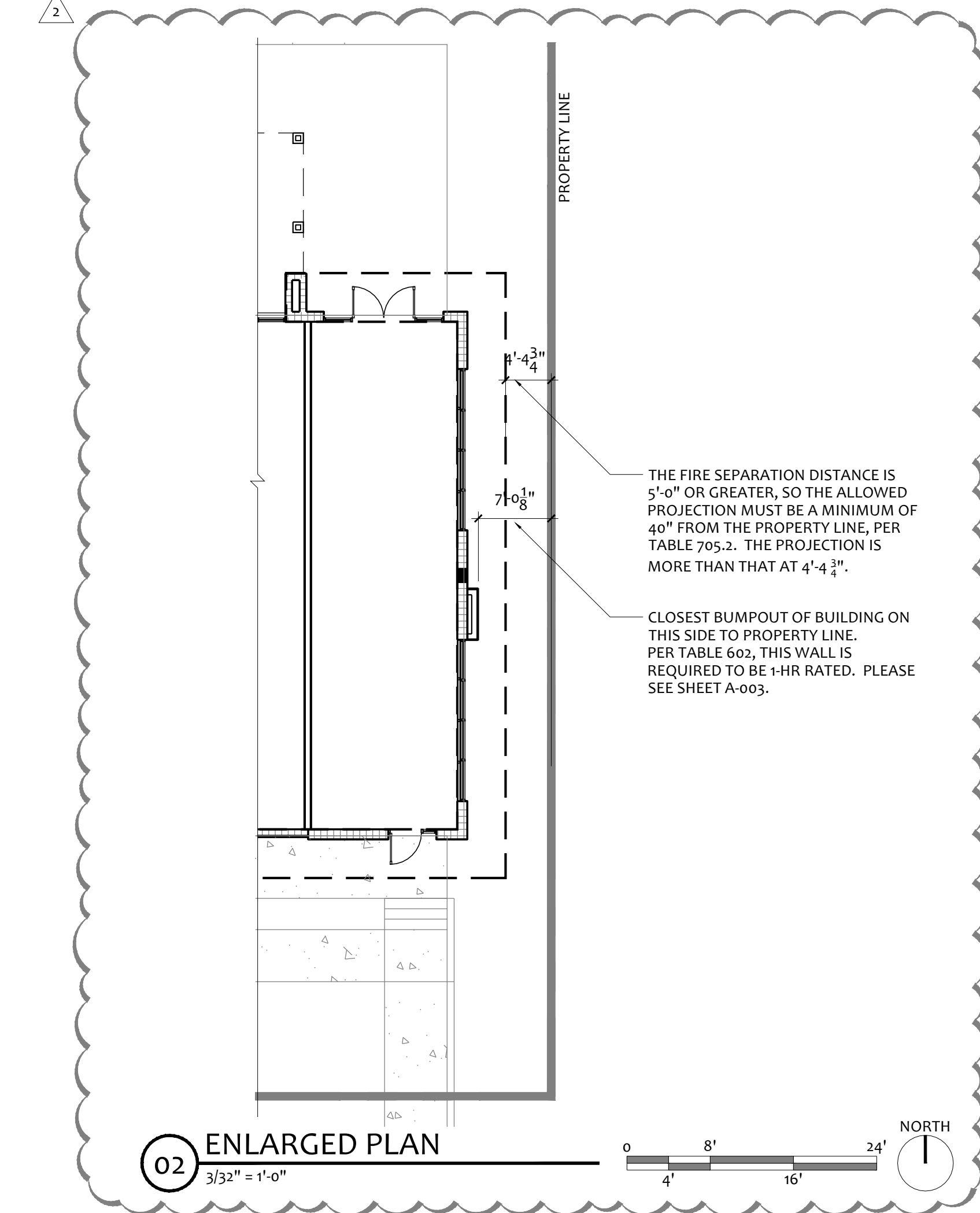

COPYRIGHT STATEMENT
 These documents, their contents, and the ideas, designs, and concepts presented here-in are the property of ELEVEN18 Architecture and are issued only for the specific project noted on these documents. Holders of these documents that have established a mutually agreed contractual relationship with ELEVEN18 Architecture have been granted a limited license to reproduce these documents in relationship to the specific project referenced. All others are subject to US Copyright Law as defined by Title 17 of the United States Code and other regional laws as may apply. Any revisions, reproductions, modifications, or re-use of these documents without the express written consent of ELEVEN18 Architecture is prohibited by Law.

18 JUN 2021

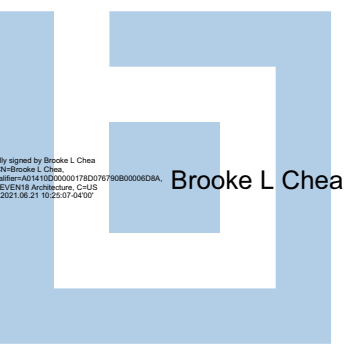

- Mark Adams, AIA
FL. REG.#AR0094473
- Brooke Leigh Chea, AIA
FL. REG.#AR0099995
- Kimberly Day McCann, AIA
FL. REG.#AR0091738

ELEVEN18 ARCHITECTURE
 A WOMEN'S BUSINESS ENTERPRISE
 FL License: A-00000814
 Mailing Address:
 434 E. Central Blvd. #542
 Orlando, FL 32801
 www.eleven18architecture.com
 Physical Address:
 1011 E. Colonial Dr. #307
 Orlando, FL 32803
 407.745.5300
 © Copyright 2019 ELEVEN18 ARCHITECTURE, PL
 All Rights Reserved Worldwide

PROJECT NAME:
ROUSE ROAD RETAIL
 3370 Rouse Road
 Orlando, FL 32817

ELEVEN18 PROJECT LEAD:
 Brooke L. Chea
 407-745-5300
 bchea@eleven18architecture.com
PROJECT TEAM:
 Maria Lopez
 407-745-5300 Ext. 106
 mlopez@eleven18architecture.com

#	DATE	DESC.
--	04.02.2021	PERMIT SUBMITTAL
1	05.14.2021	STRUCT. UPDATES/COMM. RESPONSE
2	06.18.2021	COMMENT RESPONSE

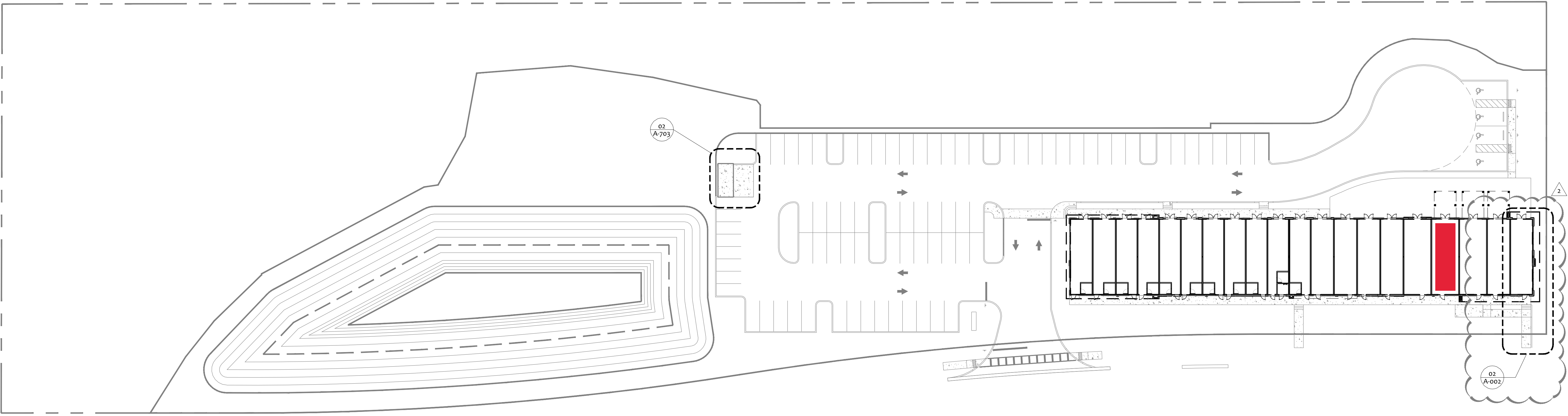

01 ARCHITECTURAL SITE PLAN
 1/32" = 1'-0"

0 8' 16' 32'
 Permit No. 1901770
 Date 07/13/21

Approved Plans
Orange County
Division of Building Safety
A002
ARCHITECTURAL
SITE PLAN

This Approval does not grant permission to violate any applicable code. Encroachment of any part of this improvement can result in a cloud on the title of this property. Keep this plan on the job site at all times.