



For Sale

- 4.98 Acres
- Zoned M-1
- Future Land Use: Industrial
- Willard Peebles Industrial Park
- Retention in back of property



\$1,250,000

**849 Industrial Drive
Wildwood, FL 34785**



Danny Smith, ALC, CCIM
Smith & Smith Realty, Inc.
11804 CR 201
Oxford, FL 34484
352-748-5656
Dannysmith@ccim.net

Map of Property

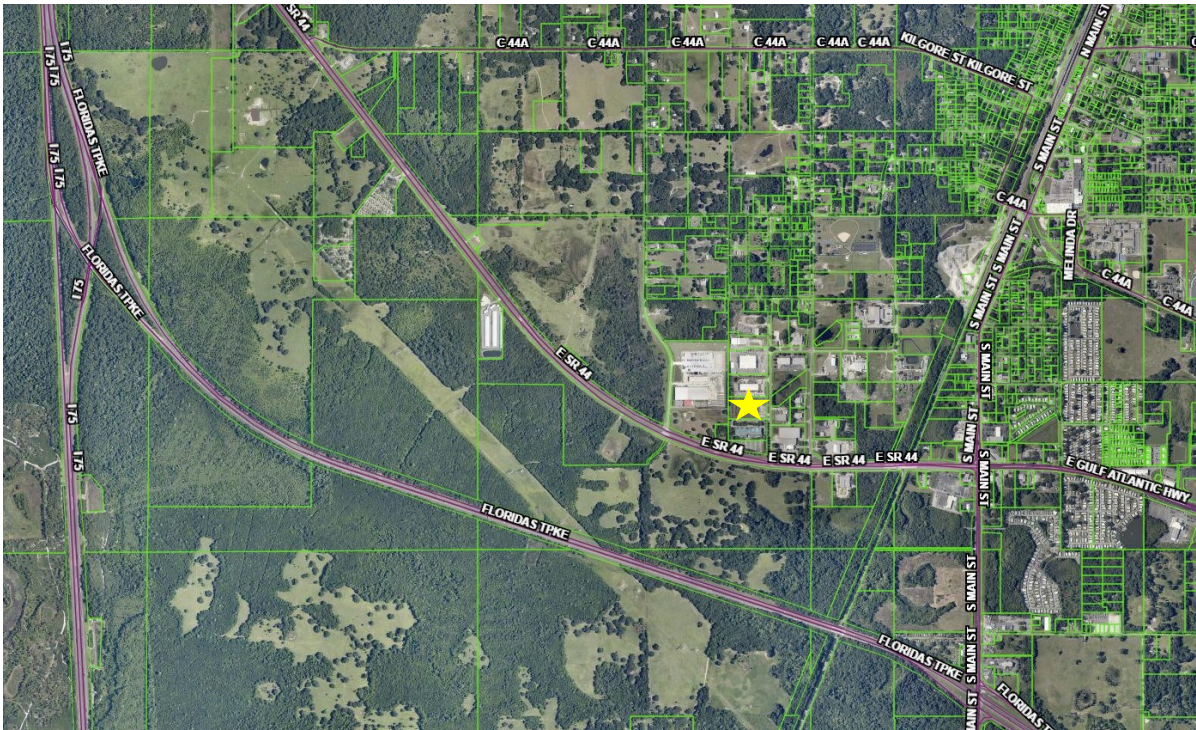

Nearby Highways

- SR 44
- US 301
- I-75
- Florida's Turnpike

Additional Photos

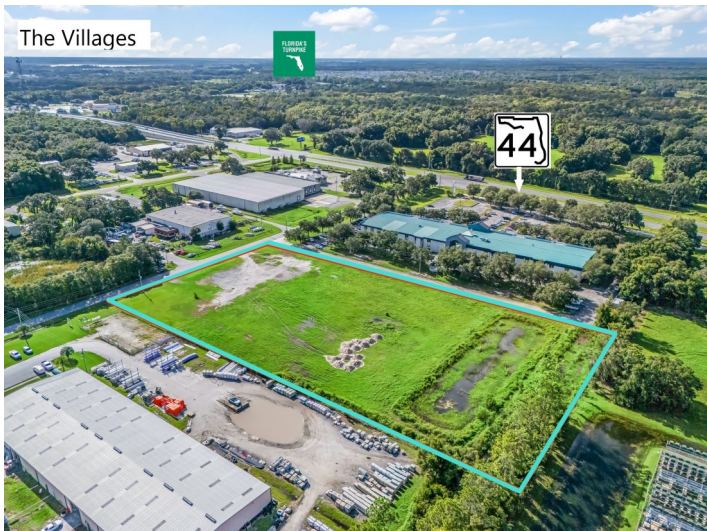

Property Description

4.98 acres located in the desirable Willard Peebles Industrial Park. Directly behind Florida Department of Children & Families and Russell Stover. Property is zoned M-1, which can be used for light industrial uses. Acreage has some stabilized surface and a retention pond has been added. Future land use is industrial. Approximately 352 feet of frontage on Industrial Drive and 570 feet of frontage on the paved road on the south side of the property. There is a 10" water main along Industrial Dr. in front of the property. An 8" sewer line runs along the same route in front of the property. It also appears that a 4" lateral sewer line runs to the property from the existing 8" but would need verification. The 3,400-acre Monarch Ranch to the South of the property recently sold with plans for development. The Villages is to the East and South. Close to major highways such as US Hwy 301, the Florida Turnpike and I-75. It is approximately an one hour drive to Tampa and Orlando.

Demographic Profile

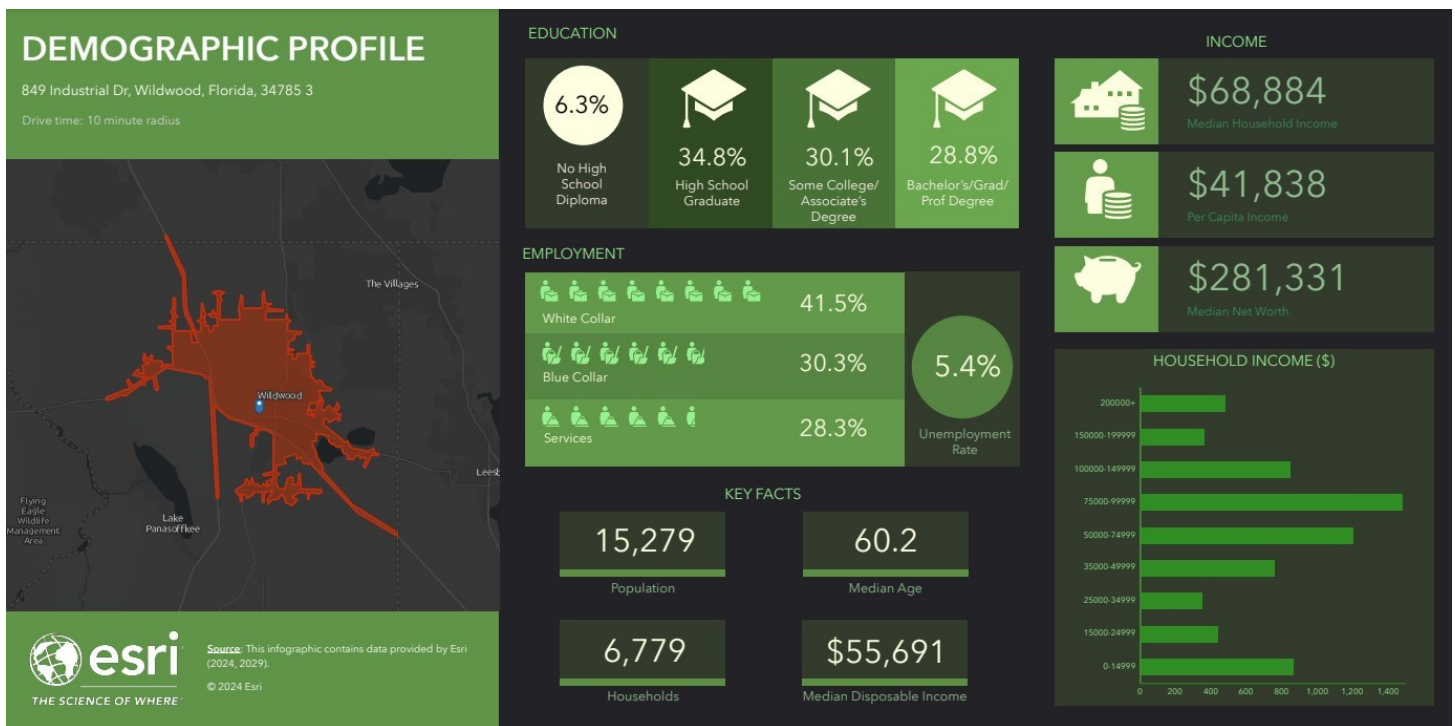

Drive Time Map



Drive Time Map

849 Industrial Drive, Wildwood, FL 34785

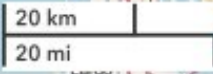
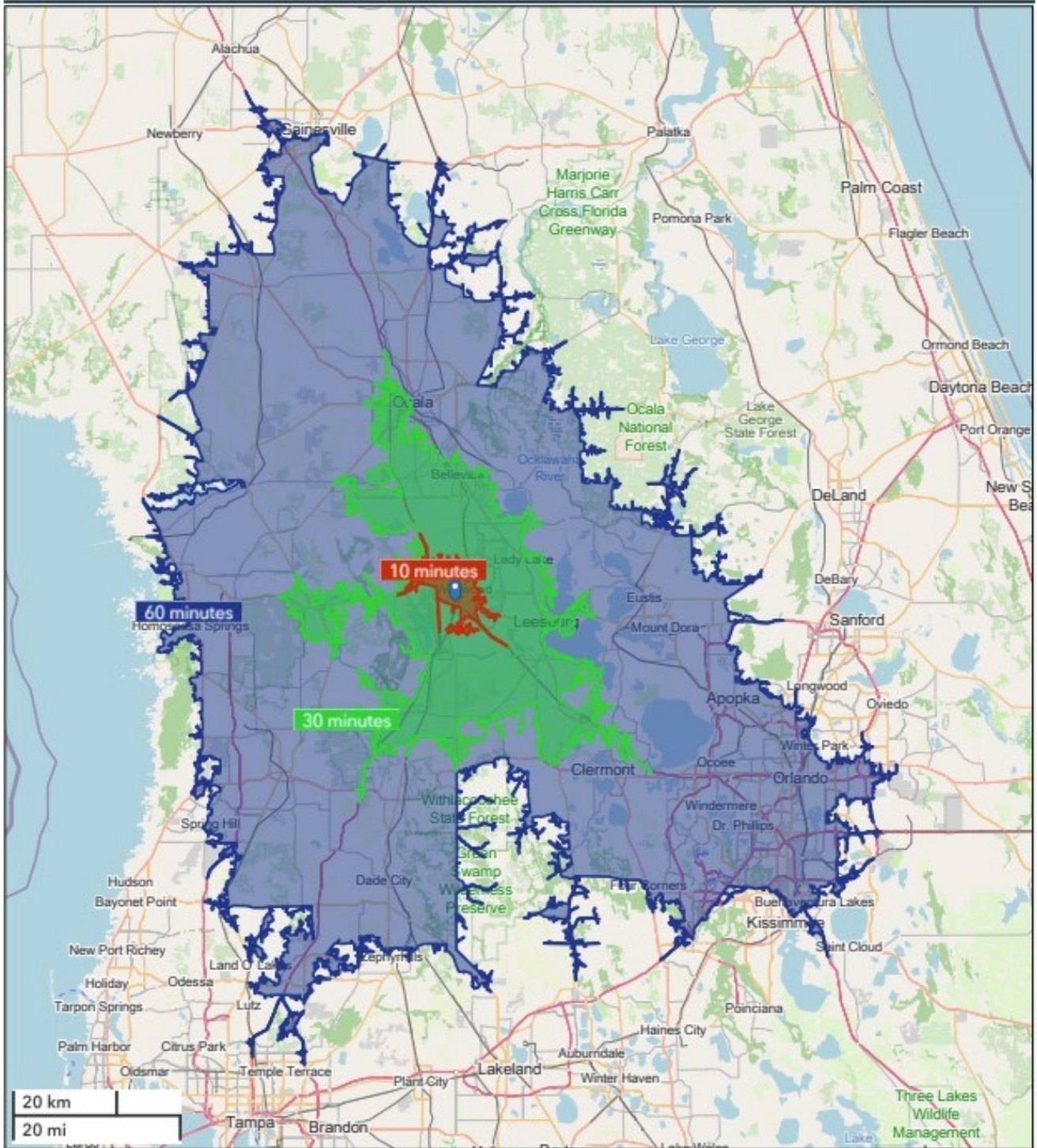

September 10, 2024

Traffic Count Map



Traffic Count Map

849 Industrial Dr, Wildwood, Florida, 34785 2
 849 Industrial Dr, Wildwood, Florida, 34785
 Rings: 1, 3, 5 mile radii

Prepared by Esri
 Latitude: 28.84976
 Longitude: -82.05694

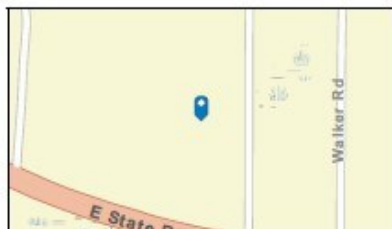
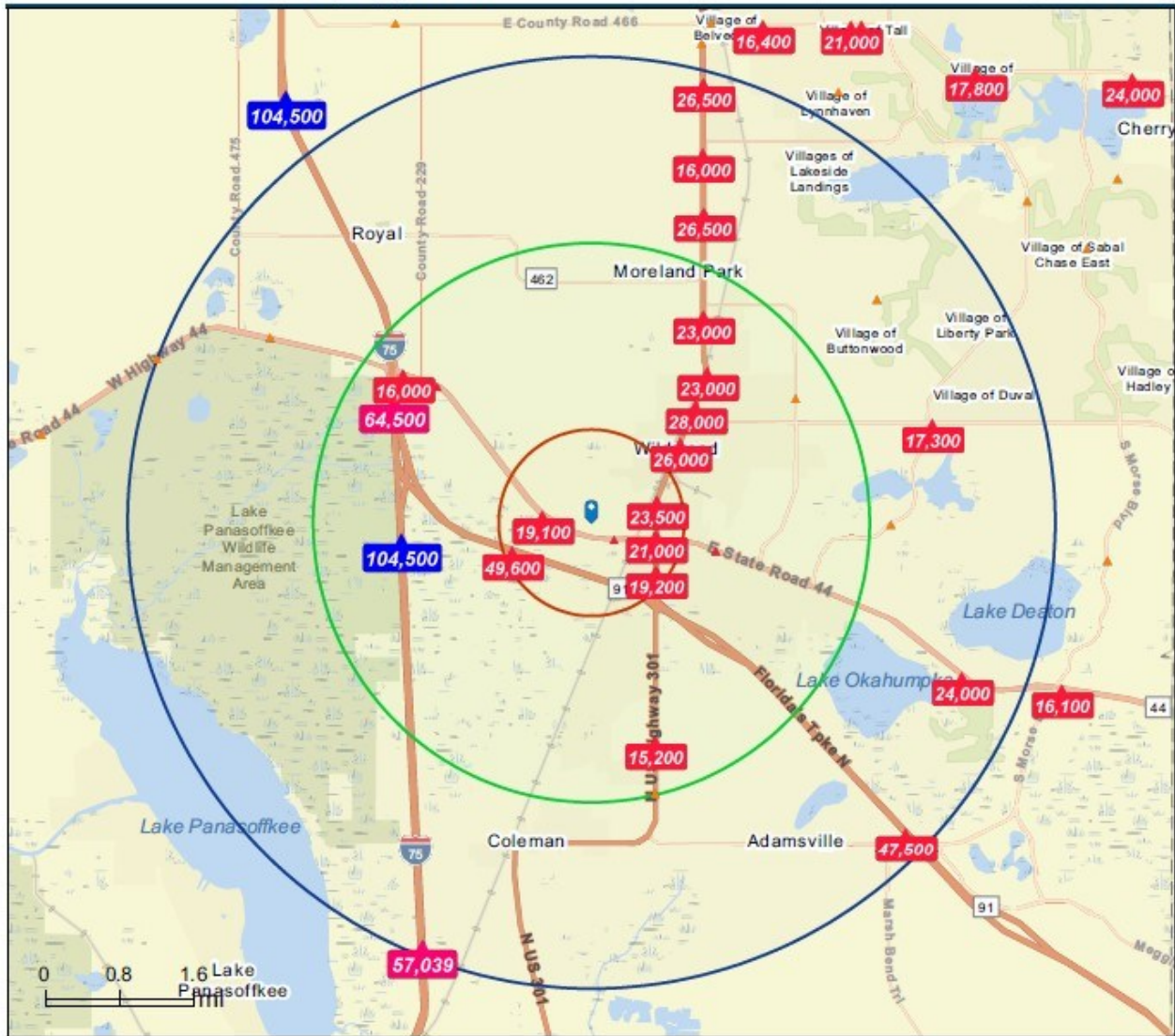

- Average Daily Traffic Volume**
- ▲ Up to 6,000 vehicles per day
 - ▲ 6,001 - 15,000
 - ▲ 15,001 - 30,000
 - ▲ 30,001 - 50,000
 - ▲ 50,001 - 100,000
 - ▲ More than 100,000 per day



Source: ©2024 Kalibrate Technologies (Q2 2024).

September 10, 2024