

SKETCH AND DESCRIPTION FOR LOT SPLIT OF
50 SOUTH CLARKE ROAD
 OCOEE, FL 34761

CERTIFIED TO:
SHANTI PERSAUD

LEGAL DESCRIPTION FOR LOT 1:
 FROM THE NORTHEAST CORNER OF THE SOUTHEAST 1/4 OF SECTION 16, TOWNSHIP 22 SOUTH, RANGE 28 EAST, ORANGE COUNTY, FLORIDA, RUN N 89°56'00" W, 50.00 FEET ALONG THE NORTH LINE OF SAID SOUTHEAST 1/4 OF SECTION 16; THENCE RUN S 00°10'51" W, 50.00 FEET ALONG THE WEST SIDE RIGHT OF WAY LINE OF SOUTH CLARKE ROAD FOR 669.85 FEET TO THE POINT OF BEGINNING; THENCE CONTINUE S00°10'51" W, FOR 355.00 FEET; THENCE N 89°28'12" W, FOR 295.00 FEET; THENCE N 22°26'23" W, FOR 385.56 FEET; THENCE S 89°28'12" E, FOR 443.30 FEET TO THE POINT OF BEGINNING.

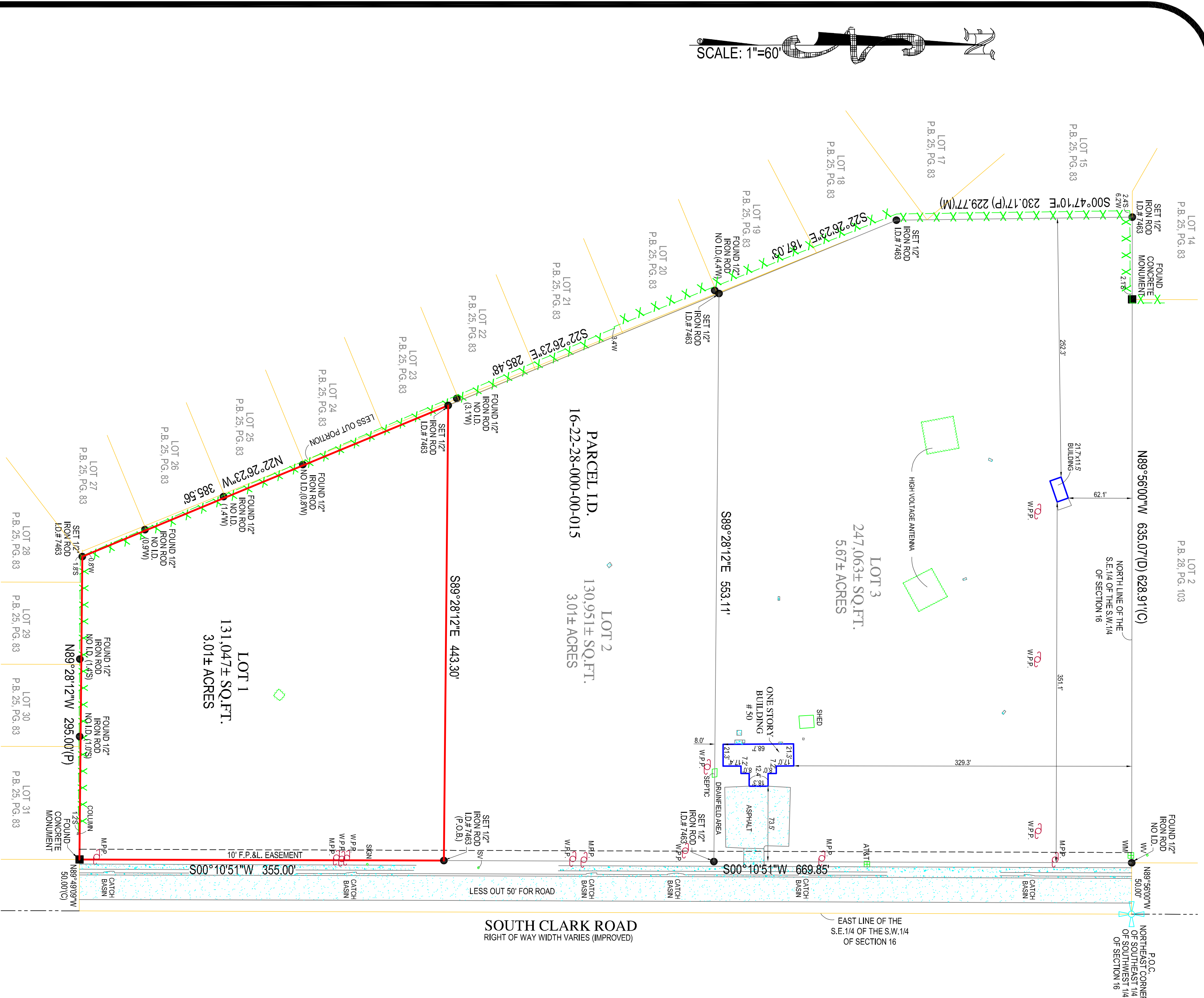

Flood Zone: X
 Community Number: 120179
 Panel: 12095C0210
 Suffix: H
 FRM Date: 09/24/2021

LEGEND

AC	AIR CONDITIONER
AR	ARCHITECTURE
BR	BRIDGE
CC	CONCRETE CURB
EL	ELEVATION
FD	FOUNDATION
LD	LENGTH
LB	LEASSED BUSINESS
LS	LESSOR
NTS	NOT TO SCALE
NAVD	NATIONAL GEODETIC DATUM
NSVD	NORTH AMERICAN VERTICAL DATUM
OSVD	ORIGINAL GEODETIC DATUM
PL	PLAT
PSM	PROFESSIONAL SURVEYOR AND MAPPER
PG	PAGE
PK	PARKING
R	RADIUS
RA	RADIUS ON WALL
TR	TEMPORARY BENCH MARK
T	TALK
CF	CENTERLINE
Δ	DELTA FOR CENTRAL ANGLE NUMBER
∠	ANGLE
P.O.B.	POINT OF BEGINNING
P.O.C.	POINT OF COMMENCEMENT
W.P.P.	WATER POWER POLE
SV	SEWER VALVE
WV	WATER VALVE
WM	WOOD MEASURED
M	MEASURED
CL	CHAIN LINK FENCE
WF	WOOD FENCE
ME	MISCELLANEOUS FENCE
DE	DRAINAGE EASEMENT

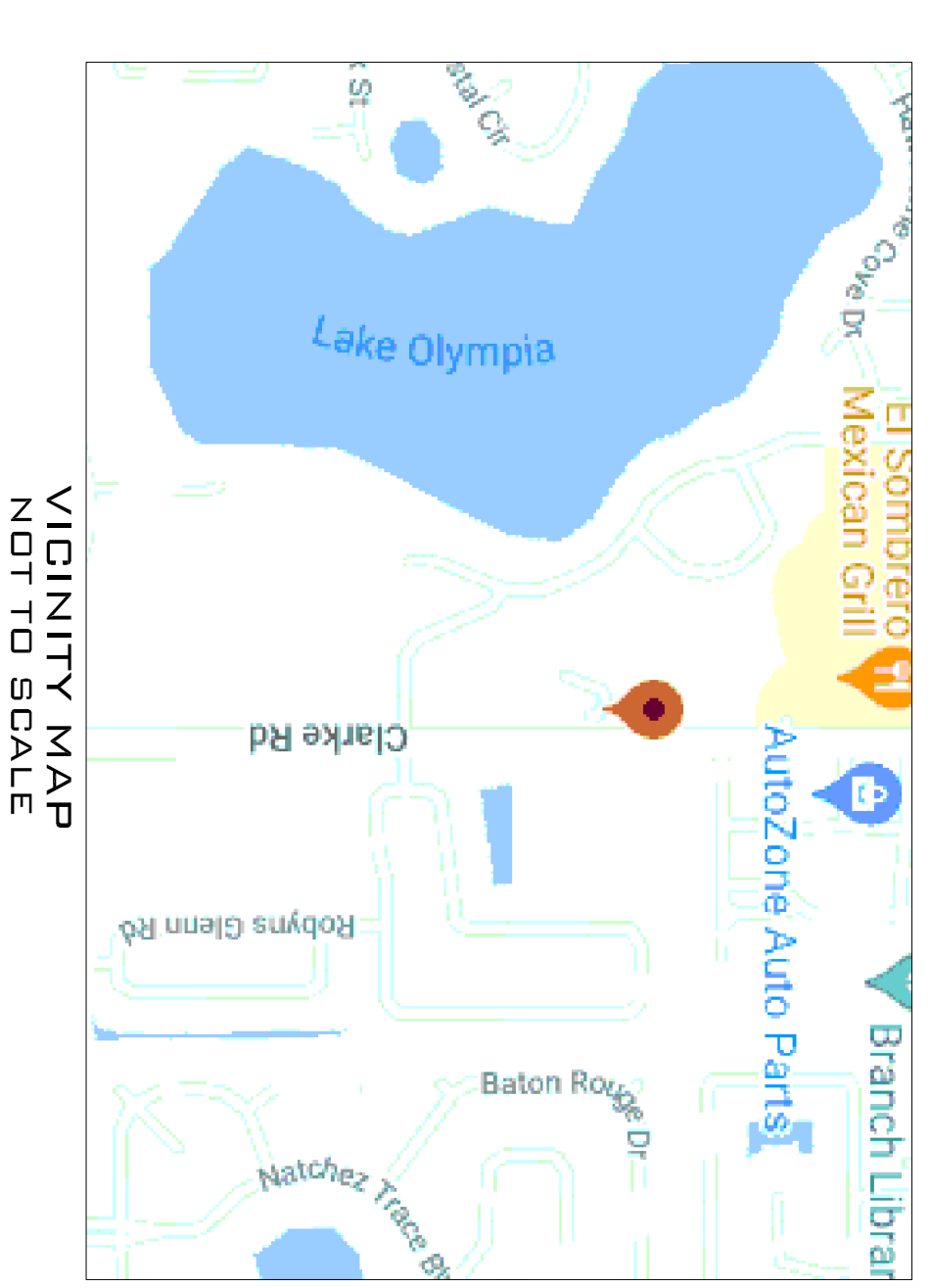

VICINITY MAP
 NOT TO SCALE

- NOTES:**
1. LEGAL DESCRIPTION CREATED BY COMPASS SURVEYING
 2. NO SEARCH OF THE PUBLIC RECORD FOR THE PURPOSE OF ABSTRACTING TITLE WAS PERFORMED BY THIS OFFICE
 3. NO SUBSURFACE IMPROVEMENTS WERE LOCATED AS PART OF THIS SURVEY
 4. ALL ANGLES OR BEARINGS AND DISTANCES SHOWN HEREON ARE BOTH RECORDED AND MEASURED UNLESS OTHERWISE NOTED
 5. SOME FEATURES MAY NOT BE AT SCALE IN ORDER TO SHOW DETAIL
 6. THE BEARINGS SHOWN HEREON ARE BASED UPON THE EASTERLY PROPERTY LINE, HAVING A BEARING OF N00°1'05\"/>

DATE OF FIELD WORK: 05/18/2024
 DATE OF MAP: 05/29/2024
 REVISIONS:
 1. CREW/IE LOI SPLIT: 05/20/2024

SURVEYORS CERTIFICATE:
 I HEREBY CERTIFY THAT THIS SURVEY IS A TRUE AND CORRECT STATEMENT OF THE SURVEY MADE UNDER MY DIRECTION, NOT VALID WITHOUT A REVISED EMBOSSED SEAL AND SIGNATURE.

(SIGNED)
 KENNETH H. OSBORN
 PROFESSIONAL SURVEYOR & MAPPER #6415

Project: C-634859
 Date: 05/18/2024
 Scale: 1"=60'

Sheet: 1 OF 1

COMPASS SURVEYING
 WWW.COMPASSSURVEYING.NET

6250 N. MILITARY TRAIL
 SUITE 102
 WEST PALM BEACH, FL 33407
 PHONE: 561.640.4800
 FAX: 561.640.0576
 LB # 7463