

Sadler Road Mixed-Use Development

Sadler Rd. Mount Dora, FL 32757



Sale Price: \$10,000,000

LOCATION DETAILS

Situated just outside of Apopka near the corner of Sadler Rd and Round Lake Rd. Less than a 10-minute drive to Downtown Mount Dora, Kelly Park, the Apopka Amphitheater, and Fields of Fame. This area is a hotspot for housing and development due to the expansion of the 429. Nearby projects include a Publix shopping center on Kelly Park Road, The Floridian Town Center, and new retail along US Hwy 441.



PROPERTY DETAILS

- **±75.91 acre vacant land** parcel
- +1,000' Frontage on Sadler Road
- PD Zoning; RS 1/5 FLU
- FLU allows for 1 dwelling unit per 5 acres
- Proposed to include commercial, medical, single family residential, townhomes, and high end multi-family

2023 DEMOGRAPHICS	1-MILE	3-MILE	5-MILE
Population	728	12,475	44,713
Average HH Income	\$112,071	\$111,527	\$111,889
Median HH Income	\$85,100	\$77,518	\$81,982

CONTACT FOR MORE INFORMATION:

Gary Marshall
(216) 410-0332
GaryMarshall@palkiper.com

Sadler Road Mixed-Use Development

Sadler Rd. Mount Dora, FL 32757

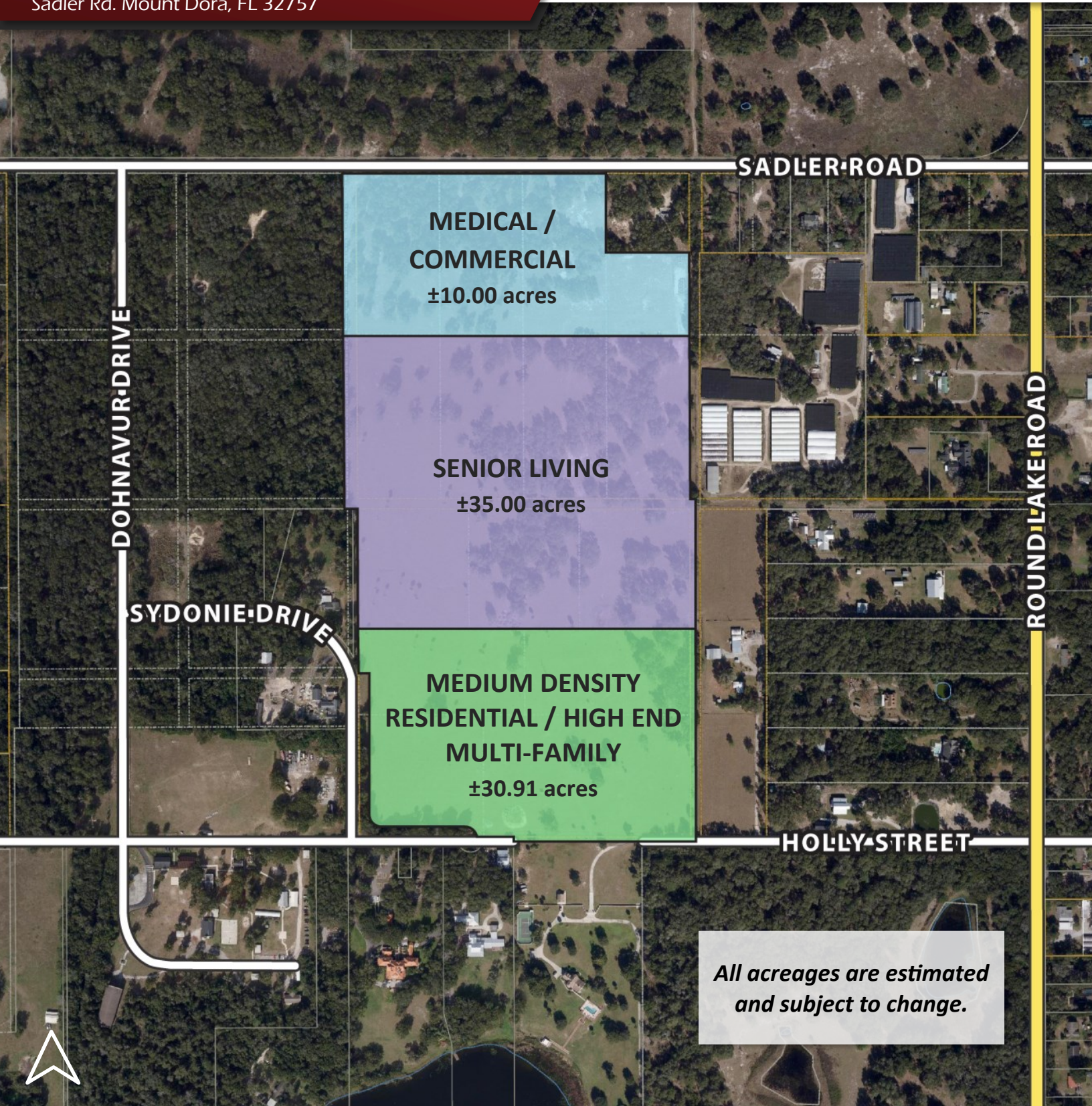

*All acreages are estimated
and subject to change.*

CONTACT FOR MORE INFORMATION:

Gary Marshall

(216) 410-0332

GaryMarshall@palkiper.com