

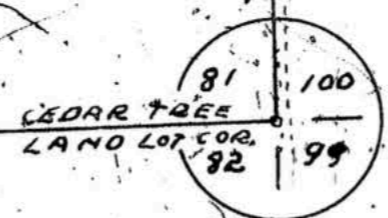

LANDS OF JAMES G. PATTERSON
 BEING PARTS OF LOTS 81-100
 5TH DISTRICT, 3RD SECTION
 BARTOW COUNTY GEORGIA
 174.37 ACRES
 APRIL 1, 1941 - O.H. MONROE, SURVEYOR
 SCALE 1" = 500'



Please see the following pages for outparcels sold from the 110 +- Acre survey on the West side of Cedar Creek Road. The first 2 pages are of two 1.411 acre parcels sold from the Northeast corner of the 110 +- acres. The third page is a legal description of a 2 +- acre property sold from the Southeast corner.

SURVEYED FOR

CLARA A. HOLCOMB

IN LAND LOTS 81 & 100, 5TH. DISTRICT, 3RD. SECTION,

BARTOW COUNTY, GEORGIA

DATE OF PLAT 8-10-2007 SCALE 1" = 80'

DATE OF FIELD WORK 8-08-2007, 8-09-2007

790.75' ALONG R. W. TO THE
NORTH LINE OF LAND LOT 100

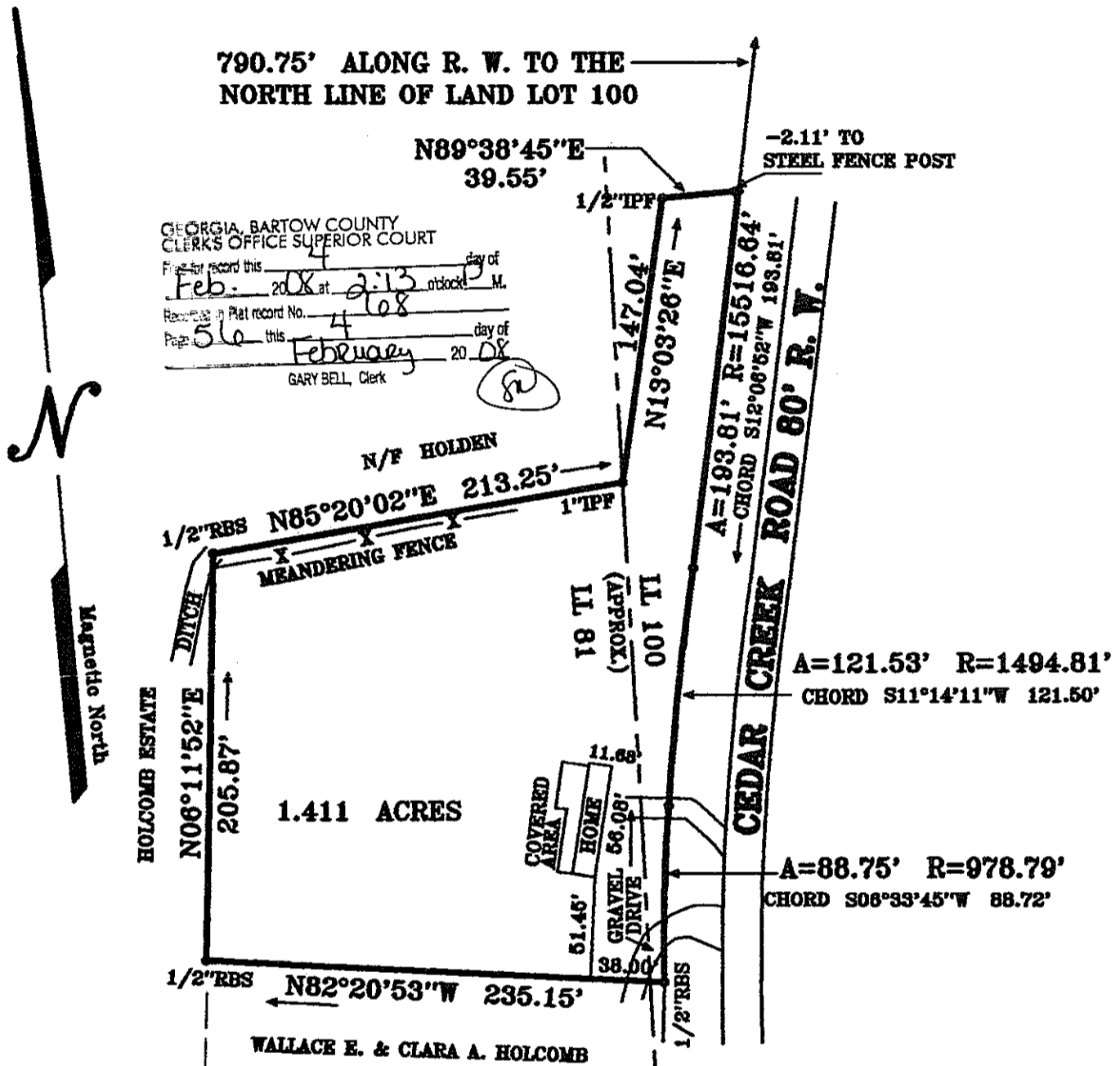

GEORGIA, BARTOW COUNTY
CLERK'S OFFICE SUPERIOR COURT

File for record this 4 day of
Feb. 2008 at 2:13 o'clock P.M.

Recorded in Plat record No. 468
Page 56 this February 2008 day of

GARY BELL, Clerk

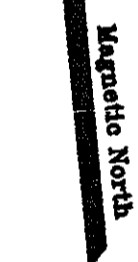

FIELD DATA:
CLOSURE: 1' IN 26,200'
EQUIPMENT: TOPCON GTS-303
ANGULAR ERROR 04" PER ANGLE POINT
BEARINGS ARE MAG. CAL. FROM ANGLES
TURNED.
ADJUSTED USING LEAST SQUARES
PLAT CLOSURE 1' IN 100,000'

"FEMA FLOOD HAZARD MAP" 13015C0025 F
DATED SEPTEMBER 29, 1989, SHOWS THIS
PROPERTY OUT OF FLOOD ZONE.

NOTE: THIS PLAT IS MADE FOR THE SOLE USE AND
BENEFIT OF THE PERSON OR PERSONS NAMED HEREON.
THIS FIRM ASSUMES NO LIABILITY TO PERSONS NOT
NAMED HEREON AND ANY USE BY UNNAMED PARTIES
WILL BE DONE AT THEIR OWN RISK.



KNIGHT & KNIGHT LAND SURVEYORS, LLC
116 CENTER ROAD
CARTERSVILLE, GEORGIA 30121
TELEPHONE (770) 382-7975
or (770) 382-5525

SURVEYED FOR
WALLACE E. HOLCOMB
 &
CLARA A. HOLCOMB

IN LAND LOTS 81 & 100, 5TH. DISTRICT, 3RD. SECTION,
 BARTOW COUNTY, GEORGIA

DATE OF PLAT 8-10-2007 SCALE 1" = 80'
 DATE OF FIELD WORK 8-08-2007, 8-09-2007

GEORGIA, BARTOW COUNTY
 CLERK'S OFFICE SUPERIOR COURT
 Filed for record this 20th day of February 2008 at 2:14 o'clock P.M.
 Recorded in Plat record No. 4
 Page 21
 GARY BELL, Clerk

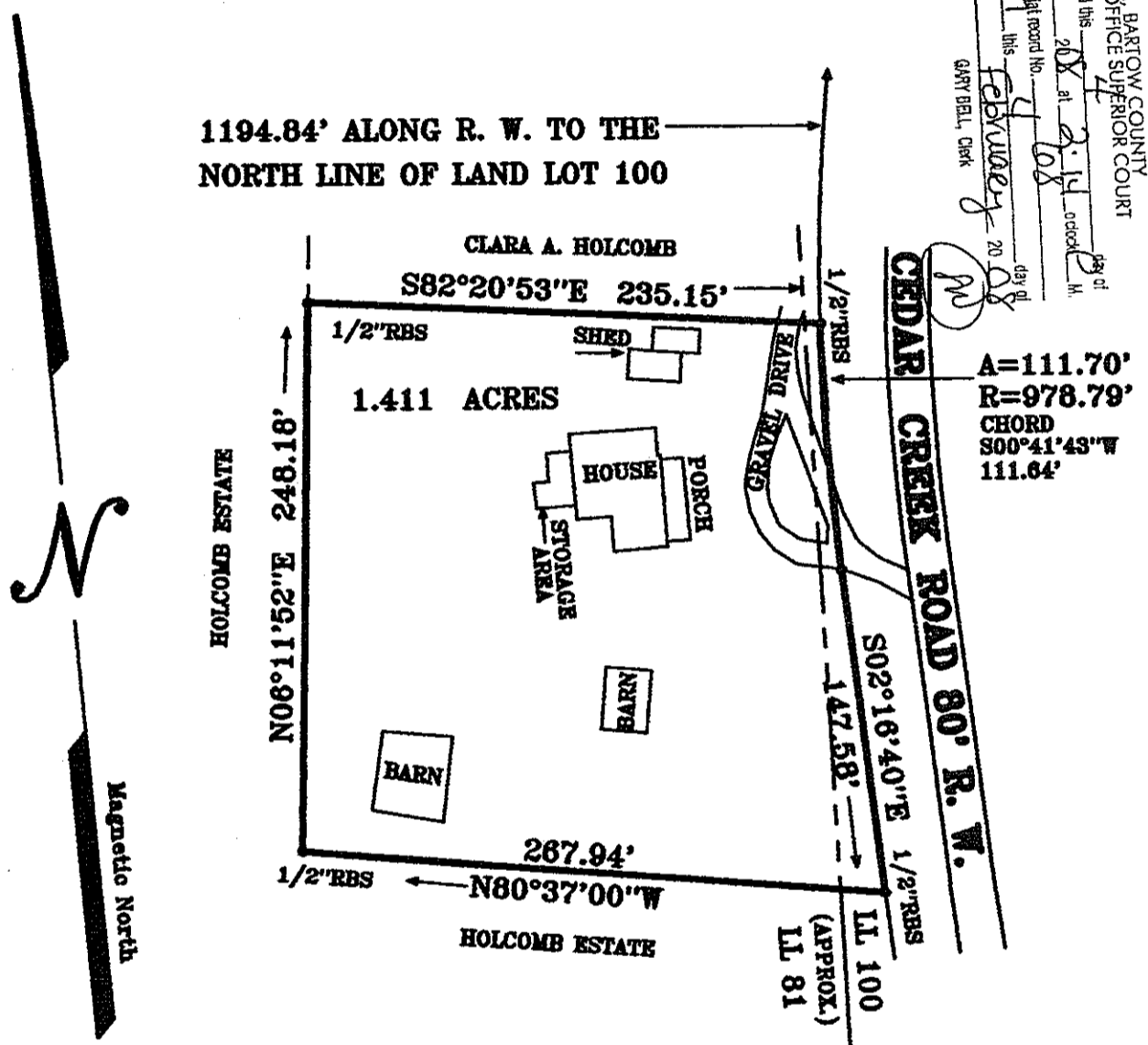

FIELD DATA:
 CLOSURE: 1' IN 26,200'
 EQUIPMENT: TOPCON GTS-303
 ANGULAR ERROR 04" PER ANGLE POINT
 BEARINGS ARE MAG. CAL. FROM ANGLES
 TURNED.
 ADJUSTED USING LEAST SQUARES
 PLAT CLOSURE 1' IN 100,000'

"FEMA FLOOD HAZARD MAP" 13015C0025 F
 DATED SEPTEMBER 29, 1989, SHOWS THIS
 PROPERTY OUT OF FLOOD ZONE.

NOTE: THIS PLAT IS MADE FOR THE SOLE USE AND
 BENEFIT OF THE PERSON OR PERSONS NAMED HEREON.
 THIS FIRM ASSUMES NO LIABILITY TO PERSONS NOT
 NAMED HEREON AND ANY USE BY UNNAMED PARTIES
 WILL BE DONE AT THEIR OWN RISK.

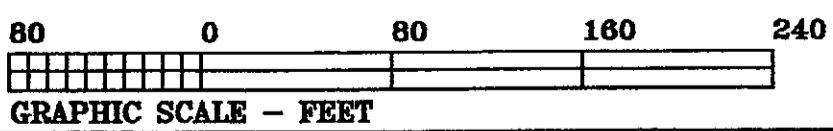

KNIGHT & KNIGHT LAND SURVEYORS, LLC
 116 CENTER ROAD
 CARTERSVILLE, GEORGIA 30121
 TELEPHONE (770) 382-7975
 or (770) 382-5525

heirs and assigns, all that tract or parcel of land described as follows, to-wit:

All that tract or parcel of land lying and being in the 5th District and 3rd Section of Bartow County, Georgia, being a part of Land Lot 81, and more particularly described as follows:

BEGINNING at an iron stake which is located on the West side of Folsom Road and the Southeast corner post of Land Lot Number 81, this being the POINT OF BEGINNING; Thence running North along said Land Lot Number 81 and the West side of Folsom Road a distance of 210 feet to an iron stake; thence running due West a distance of 420 feet to an iron stake; thence running due South a Distance of 210 feet to an iron stake and the intersection of the southern Boundary line of Land Lot Number 81; thence running due East along said Land Lot 81 Boundary line a distance of 420 feet to an iron stake and the Southeast corner post of Land Lot Number 81, this also being the Point of Beginning.

This being Two acres of land off of the Southeast corner of Land Lot Number 81, of said State and County.

Bounded on the East by Folsom Road, on the North and West by properties now belonging to GERALD E. HOLCOMB and CHLOIE HOLCOMB; on the South by Land Lot Number 82 of said State and County. This property also being a party of property conveyed to Gerald E. Holcomb and Chloe Holcomb by Warranty Deed from James C. Patterson and recorded in Deed Book 80, page 476, of the Office of the Clerk of the Superior Court of Bartow County, Georgia. This is also the same property as that conveyed by Gerald E. Holcomb and Chloe Holcomb to Wallace E. Holcomb and Clara A. Holcomb by that certain Warranty Deed dated July 13, 1966, recorded in Deed Book 155, Page 39, of the Deed Records of Bartow County, Georgia.