



Overview



Legend

- Parcels
- Roads
- Lakes
- FEMA Flood Zones**
- A
- AE

Parcel ID	S07-003	Alternate ID	n/a	Owner Address	STRONG DONNA
Sec/Twp/Rng	07-22-22	Class	ACRG NOT ZND AG		4415 LITTLE CRITTER TRL
Property Address	Unassigned Location RE	Acreeage	20.0		LADY LAKE FL 32159
District	1001-C				
Brief Tax Description	SW1/4 OF NW1/4 OF NE1/4 & NW1/ 4 OF SW1/4 OF NE1/4 OR 154 PG 87				
	(Note: Not to be used on legal documents)				

This information was derived from data which was compiled by the Sumter County Property Appraiser's Office solely for the governmental purpose of property assessment. This information should not be relied upon by anyone as a determination of the ownership of property or market value. No warranties, expressed or implied, are provided for the accuracy of the data herein, its use, or its interpretation. Although regularly updated, this information may not reflect the data currently on file in the Property Appraiser's office.

Date created: 6/13/2024
 Last Data Uploaded: 6/13/2024 12:57:54 AM

Developed by **Schneider**
 GEOSPATIAL

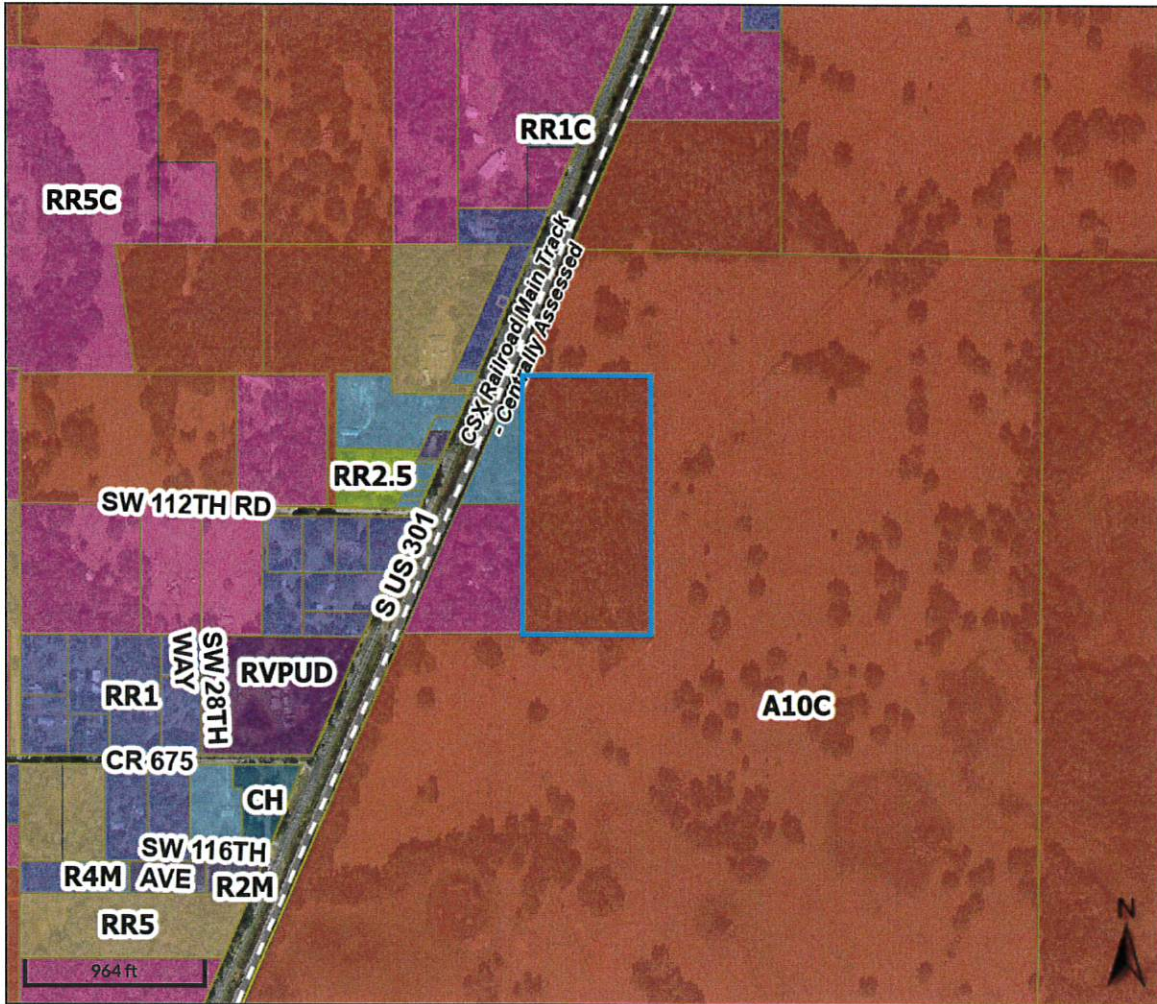

Overview



Legend

- Parcels
- Roads
- Lakes

Parcel ID	S07-003	Alternate ID	n/a	Owner Address	STRONG DONNA
Sec/Twp/Rng	07-22-22	Class	ACRG NOT ZND AG		4415 LITTLE CRITTER TRL
Property Address	Unassigned Location RE	Acreage	20.0		LADY LAKE FL 32159
District	1001-C				
Brief Tax Description	SW1/4 OF NW1/4 OF NE1/4 & NW1/4 OF SW1/4 OF NE1/4 OR 154 PG 87				
	(Note: Not to be used on legal documents)				

This information was derived from data which was compiled by the Sumter County Property Appraiser's Office solely for the governmental purpose of property assessment. This information should not be relied upon by anyone as a determination of the ownership of property or market value. No warranties, expressed or implied, are provided for the accuracy of the data herein, its use, or its interpretation. Although regularly updated, this information may not reflect the data currently on file in the Property Appraiser's office.

Disclaimer

Geographic data provided by Sumter County's GIS section. Data is provided "as is" without warranty of any representation of accuracy, timeliness or completeness. The burden of determining accuracy, completeness, merchantability and fitness for use rests solely on the user. The County makes no warranties, expressed or implied as to the use of the data. The user acknowledges and accepts the limitations of the data, including that the data is dynamic and in a constant state of maintenance, correction and update. Data, maps or digital files may not be sold without prior consent of the Sumter County Board of County Commissioners.

Date created: 6/13/2024

Last Data Uploaded: 6/13/2024 12:57:54 AM