

FROSTPROOF RESIDENTIAL DEVELOPMENT

0 F ST W

FROSTPROOF, FL 33843

David Hitchcock, ALC, CCIM

C: 863.557.0082

david.hitchcock@svn.com



Property Overview



Sale Price

\$320,000

PROPERTY OVERVIEW

The City of Frostproof is conveniently located in Central Florida within an hour's drive to LEGOLAND, Walt Disney World, the Sebring Raceway, and many other Florida attractions. The subject property is in a nice, quiet neighborhood area that is perfect to build a new housing project. The south Polk market is booming with the addition of the Nucor Corporation located a few miles from the subject property. Contact David Hitchcock and Clay Taylor today!

OFFERING SUMMARY

Acreage:

7.11 Acres

Price / Acre:

\$45,007

City:

Frostproof

County:

Polk

Property Type:

Residential Development,
Homesite

Specifications & Features



SPECIFICATIONS & FEATURES

Land Types:	Residential Development
Uplands / Wetlands:	100 % Uplands
Soil Types:	Candler Sand
Taxes & Tax Year:	\$1,593.07
Zoning / FLU:	AG
Lake Frontage / Water Features:	None
Water Source & Utilities:	Public water and sewer supplied by the Town of Frostproof, FL.
Road Frontage:	380'± on F Street W
Nearest Point of Interest:	Nucor Steel, Bok Tower, Lake Reedy, Clinch Lake
Fencing:	None
Current Use:	Citrus Grove
Grass Types:	None
Potential Recreational / Alt Uses:	Residential Development / Home Site
Structures & Year Built:	None
Survey or Site Testing Reports:	None

Location



LOCATION & DRIVING DIRECTIONS

Parcel: 283129 000000 021090

GPS: 27.7522708, -81.5319864

Driving Directions: From US 27 take CR 630A 1.5 mi to CR 630; Proceed on CR 630 1.8 mi to North Palm Ave; Take a right and go 0.2 mi to W F Street; Take a left and go 0.2 miles; The property on left

Showing Instructions: Call Listing Agents







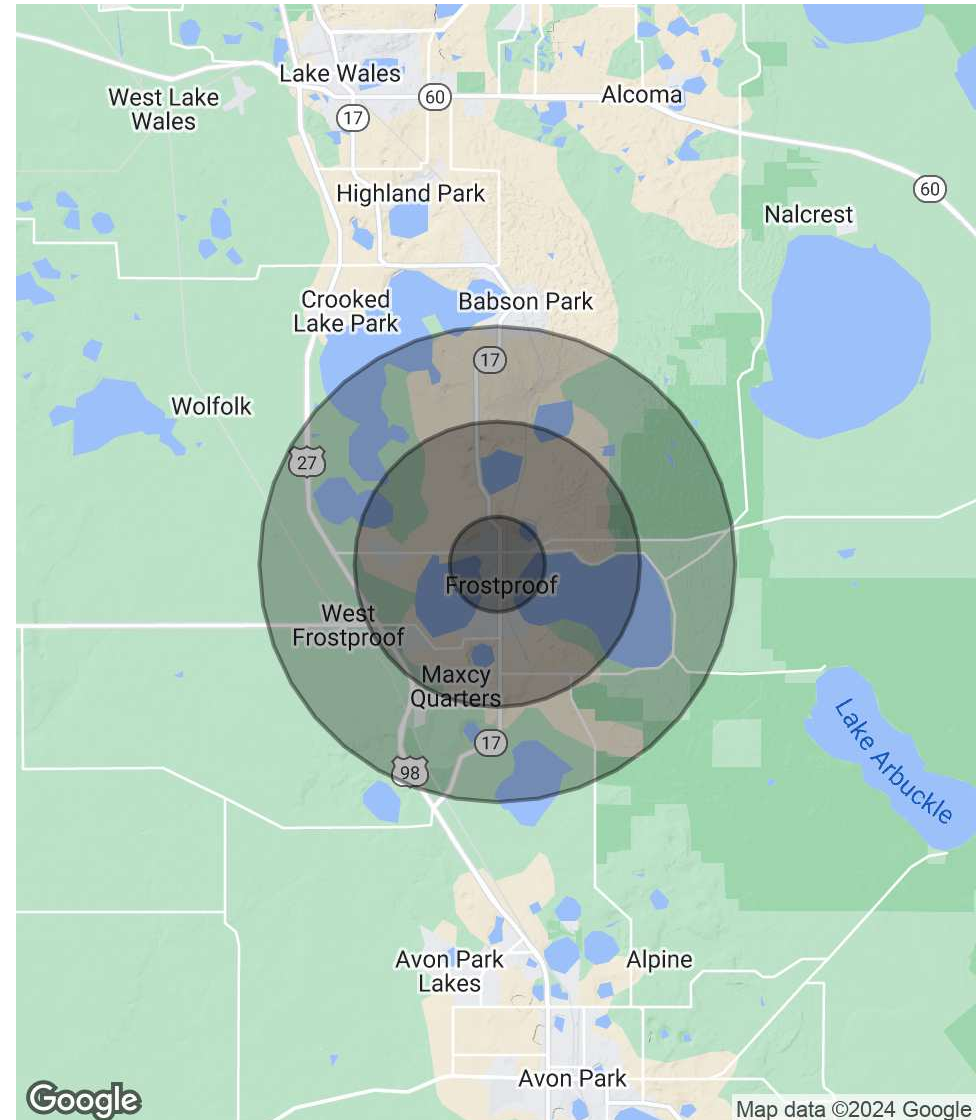

Demographics Map & Report

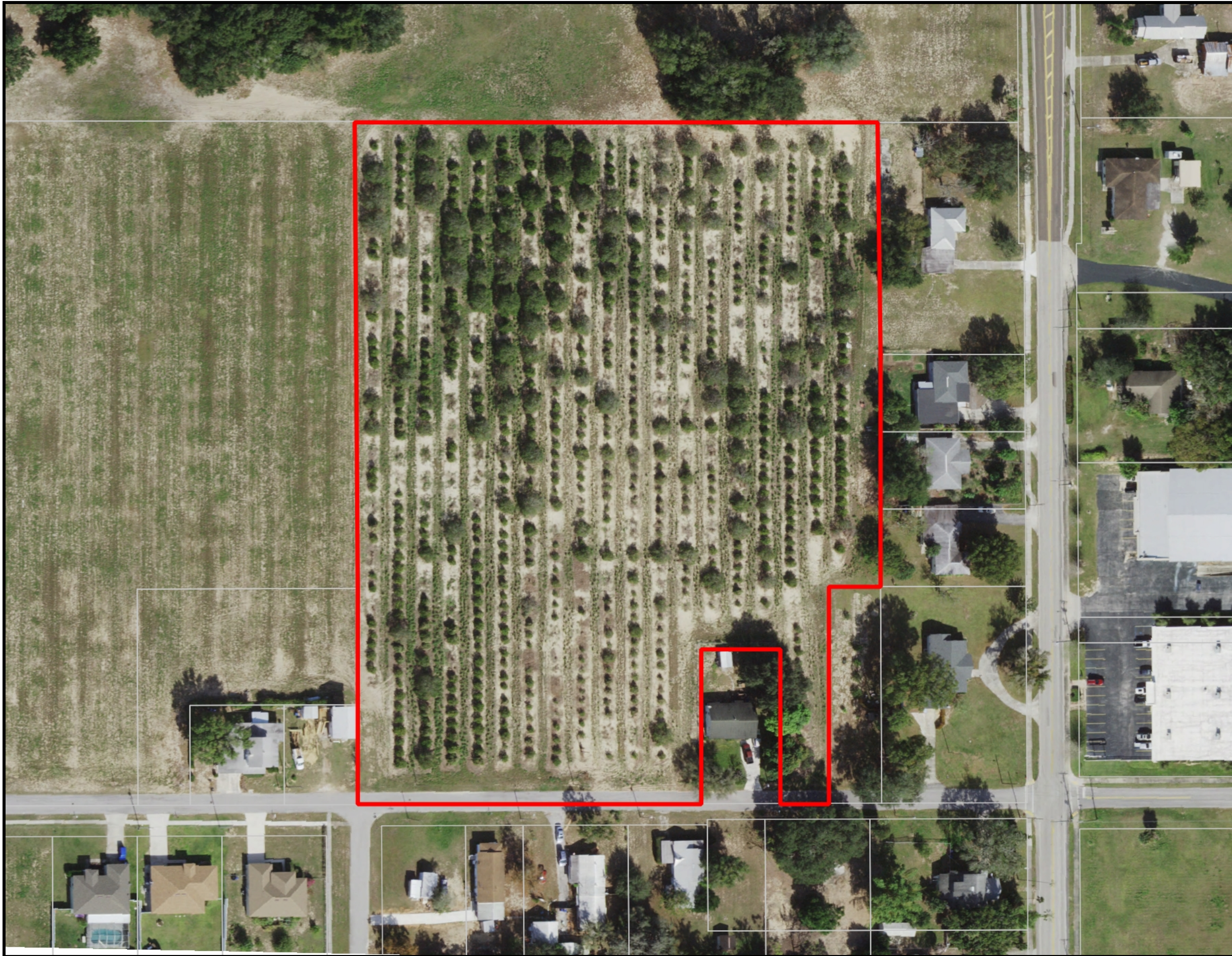
POPULATION	1 MILE	3 MILES	5 MILES
Total Population	1,551	5,968	10,562
Average Age	52.6	52.7	50.7
Average Age (Male)	53.9	52.6	51.0
Average Age (Female)	49.8	51.8	49.3
HOUSEHOLDS & INCOME	1 MILE	3 MILES	5 MILES
Total Households	768	3,163	5,352
# of Persons per HH	2.0	1.9	2.0
Average HH Income	\$41,219	\$39,743	\$41,488
Average House Value	\$121,388	\$113,962	\$117,769

* Demographic data derived from 2020 ACS - US Census





-  County Boundaries
-  Polygons Drawing
-  Lines Drawing
-  Labels Drawing
-  Points Drawing
-  Parcel Outlines

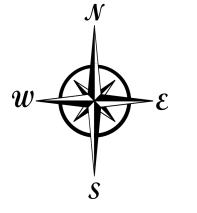
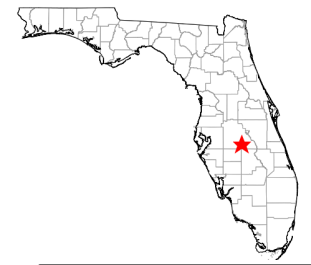

©2021 SVNIC. SVN | Saunders Ralston Dantzler Real Estate® is a registered trademark licensed to SVN Shared Value Network®. Any information displayed should be verified and is not guaranteed to be accurate by SVN Saunders Ralston Dantzler. You may not copy or use this material without written consent from SVN Saunders Ralston Dantzler.

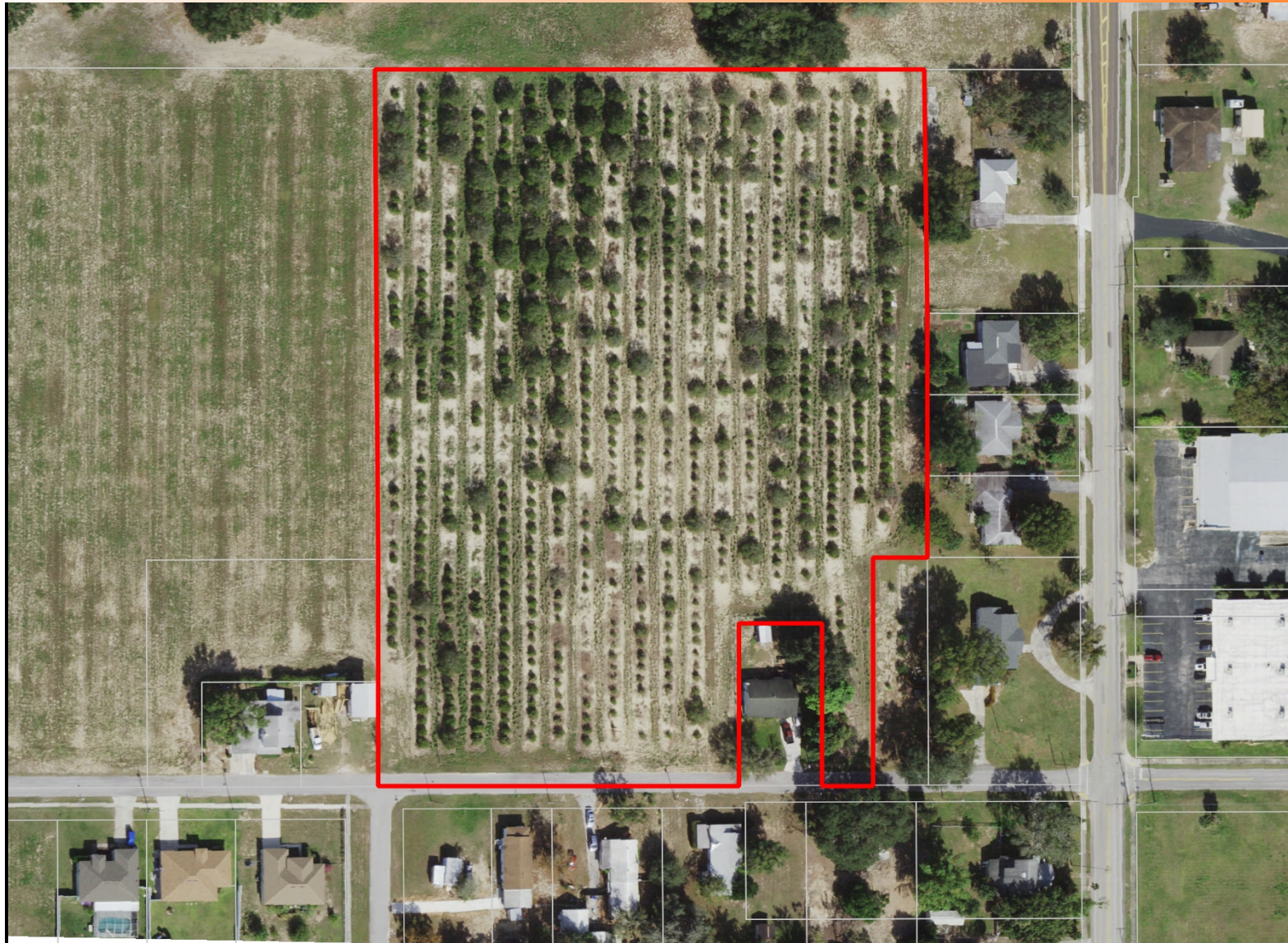

Lines Drawing
Labels Drawing
Points Drawing
Parcel Outlines

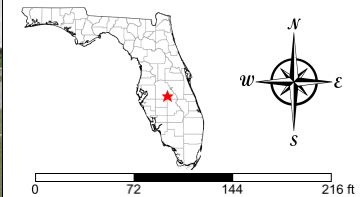

©2021 SVN. SVN | Saunders Ralston Dantzier Real Estate® is a registered trademark licensed to SVN Shared Value Network®. Any information displayed should be verified and is not guaranteed to be accurate by SVN Saunders Ralston Dantzier. You may not copy or use this material without written consent from SVN Saunders Ralston Dantzier.



ONE OF AMERICA'S BEST BROKERAGES



One of America's
Best Brokerages



APEX 2022 Top
National Producer



Most Influential
Business Leaders



Largest Commercial
Real Estate Brokers
in Tampa Bay



Ranked 210 on Inc.
5000 Regional List



For more information visit www.SVNsaunders.com

HEADQUARTERS

1723 Bartow Rd
Lakeland, FL 33801
863.648.1528

ORLANDO

605 E Robinson Street, Suite 410
Orlando, Florida 32801
386.438.5896

NORTH FLORIDA

356 NW Lake City Avenue
Lake City, Florida 32055
352.364.0070

GEORGIA

203 E Monroe Street
Thomasville, Georgia 31792
229.299.8600

©2024 Saunders Ralston Dantzler Real Estate. All SVN® Offices Independently Owned and Operated SVN | Saunders Ralston Dantzler Real Estate is a full-service land and commercial real estate brokerage representing buyers, sellers, investors, institutions, and landowners since 1996. We are recognized nationally as an authority on all types of land, including agriculture, ranch, recreation, and residential development. Our commercial real estate services include property management, leasing and tenant representation, valuation, business brokerage, and advisory and counseling services for office, retail, industrial, and multifamily properties. Our firm also features an auction company, a forestry division, international partnerships, and extensive expertise in conservation easements. Located in Florida, Georgia, and Alabama, we provide proven leadership and collaborative expertise backed by the strength of the SVN® global platform.

