

Stand-Alone Building With Fenced Yard

9065 Ellis Road, West Melbourne, FL 32904

High Exposure / Centrally Located / Room for Expansion



OFFERING SUMMARY

Available SF: 3,600 SF

Lease Rate: \$24.00 SF/yr (NNN)

Acreage: 2.37 Acres

Zoning: City of West Melbourne
Light Industrial (M-1)

PROPERTY OVERVIEW

Reception/Lobby, 12 Offices, Conference Room, Break Room, 4 Restrooms
Drop Ceiling Throughout. Lots of Perimeter Windows/Sunlight
City Water/Sewer, FPL Electric, Cintas Fire Alarm System, 100% HVAC
100% Fenced. Room for Expansion with Pad for 2,500 SF Building
33 Paved/Striped Asphalt Parking Spaces
Est. 330' Frontage on Ellis Road x 321.5' Depth +/-
Traffic Count Est. 18,100 VPD on Ellis Road
M-1 Zoning: Warehousing, Light Manufacturing, Outdoor Storage & More!
Also Available For Sale (Call for Details)

LOCATION OVERVIEW

Located on Ellis Road approximately halfway between Interstate 95 and Wickham Road. Close proximity to the Melbourne International Airport, L3Harris, Northrop Grumman, Amazon, and all of the other major employers in the area. Easily accessible via three Interstate 95 interchanges within a 3-mile radius. Make this the future home for your business today!



Michael S. Ullian, President, CCIM, SIOR

Licensed Real Estate Broker
Cell: 321.258.7556
mike@ullianrealty.com

Zachary Ullian

Broker Associate
Cell: 321.750.3439
zach@ullianrealty.com



Stand-Alone Building With Fenced Yard

9065 Ellis Road, West Melbourne, FL 32904

Aerial & Site Plan (Boundary Lines Estimated)

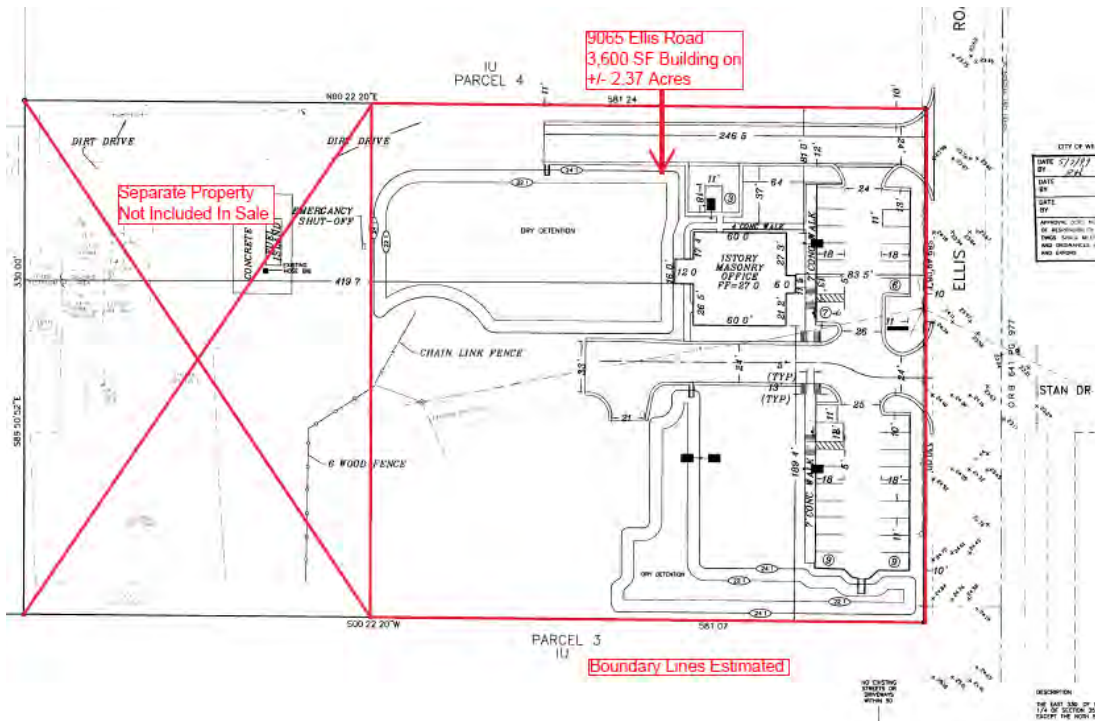

Michael S. Ullian, President, CCIM, SIOR

Licensed Real Estate Broker
 Cell: 321.258.7556
 mike@ullianrealty.com

Zachary Ullian

Broker Associate
 Cell: 321.750.3439
 zach@ullianrealty.com



SIOR
 Individual Members
 Michael S. Ullian

Stand-Alone Building With Fenced Yard

9065 Ellis Road, West Melbourne, FL 32904

Floor Plan

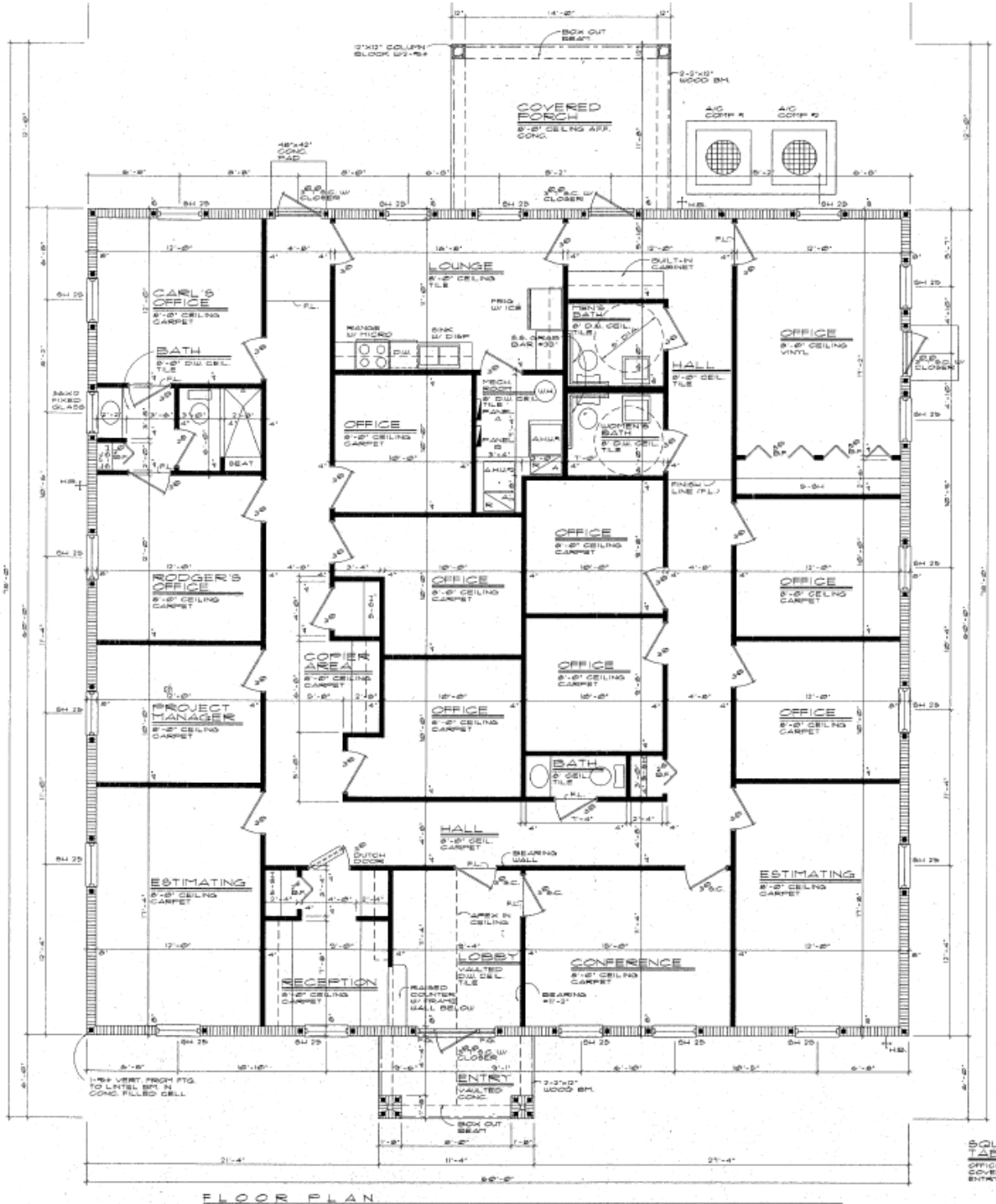

Michael S. Ullian, President, CCIM, SIOR

Licensed Real Estate Broker
 Cell: 321.258.7556
 mike@ullianrealty.com

Zachary Ullian

Broker Associate
 Cell: 321.750.3439
 zach@ullianrealty.com



SIOR
 Individual Members
 Michael S. Ullian

Stand-Alone Building With Fenced Yard

9065 Ellis Road, West Melbourne, FL 32904

Interior Photos



Michael S. Ullian, President, CCIM, SIOR

Licensed Real Estate Broker
Cell: 321.258.7556
mike@ullianrealty.com

Zachary Ullian

Broker Associate
Cell: 321.750.3439
zach@ullianrealty.com



SIOR
Individual Members
Michael S. Ullian

Stand-Alone Building With Fenced Yard

9065 Ellis Road, West Melbourne, FL 32904

Exterior Photos



Michael S. Ullian, President, CCIM, SIOR

Licensed Real Estate Broker
Cell: 321.258.7556
mike@ullianrealty.com

Zachary Ullian

Broker Associate
Cell: 321.750.3439
zach@ullianrealty.com



Stand-Alone Building With Fenced Yard

9065 Ellis Road, West Melbourne, FL 32904

Location Map

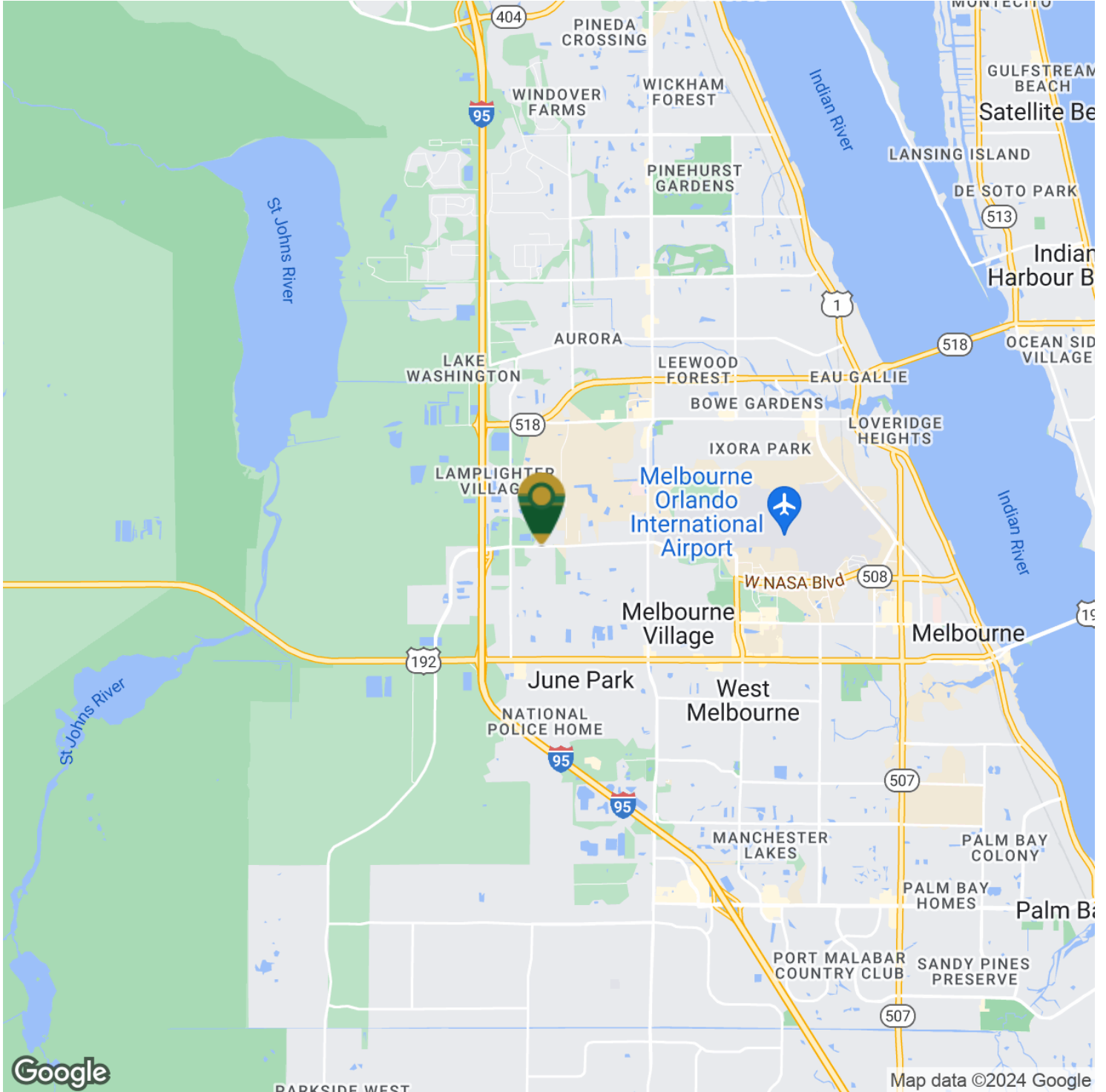

Google

Map data ©2024 Google



Michael S. Ullian, President, CCIM, SIOR

Licensed Real Estate Broker
Cell: 321.258.7556
mike@ullianrealty.com

Zachary Ullian

Broker Associate
Cell: 321.750.3439
zach@ullianrealty.com



SIOR
Individual Members
Michael S. Ullian