

OFFERING MEMORANDUM

**Corner Retail Site Off
SR-580**

3217 CORK ROAD

Plant City, FL 33565

PRESENTED BY:

BERLINTE HIRESH, CCIM, SIOR

C: 407.373.5252

berlinte.hiresh@svn.com

DISCLAIMER

The material contained in this Offering Memorandum is furnished solely for the purpose of considering the purchase of the property within and is not to be used for any other purpose. This information should not, under any circumstances, be photocopied or disclosed to any third party without the written consent of the SVN® Advisor or Property Owner, or used for any purpose whatsoever other than to evaluate the possible purchase of the Property.

The only party authorized to represent the Owner in connection with the sale of the Property is the SVN Advisor listed in this proposal, and no other person is authorized by the Owner to provide any information or to make any representations other than contained in this Offering Memorandum. If the person receiving these materials does not choose to pursue a purchase of the Property, this Offering Memorandum must be returned to the SVN Advisor.

Neither the SVN Advisor nor the Owner make any representation or warranty, express or implied, as to the accuracy or completeness of the information contained herein, and nothing contained herein is or shall be relied upon as a promise or representation as to the future representation of the Property. This Offering Memorandum may include certain statements and estimates with respect to the Property. These Assumptions may or may not be proven to be correct, and there can be no assurance that such estimates will be achieved. Further, the SVN Advisor and the Owner disclaim any and all liability for representations or warranties, expressed or implied, contained in or omitted from this Offering Memorandum, or any other written or oral communication transmitted or made available to the recipient. The recipient shall be entitled to rely solely on those representations and warranties that may be made to it in any final, fully executed and delivered Real Estate Purchase Agreement between it and Owner.

The information contained herein is subject to change without notice and the recipient of these materials shall not look to Owner or the SVN Advisor nor any of their officers, employees, representatives, independent contractors or affiliates, for the accuracy or completeness thereof. Recipients of this Offering Brochure are advised and encouraged to conduct their own comprehensive review and analysis of the Property.

This Offering Memorandum is a solicitation of interest only and is not an offer to sell the Property. The Owner expressly reserves the right, at its sole discretion, to reject any or all expressions of interest to purchase the Property and expressly reserves the right, at its sole discretion, to terminate negotiations with any entity, for any reason, at any time with or without notice. The Owner shall have no legal commitment or obligation to any entity reviewing the Offering Memorandum or making an offer to purchase the Property unless and until the Owner executes and delivers a signed Real Estate Purchase Agreement on terms acceptable to Owner, in Owner's sole discretion. By submitting an offer, a prospective purchaser will be deemed to have acknowledged the foregoing and agreed to release the Owner and the SVN Advisor from any liability with respect thereto.

To the extent Owner or any agent of Owner corresponds with any prospective purchaser, any prospective purchaser should not rely on any such correspondence or statements as binding Owner. Only a fully executed Real Estate Purchase Agreement shall bind the property and each prospective purchaser proceeds at its own risk.

EXECUTIVE SUMMARY

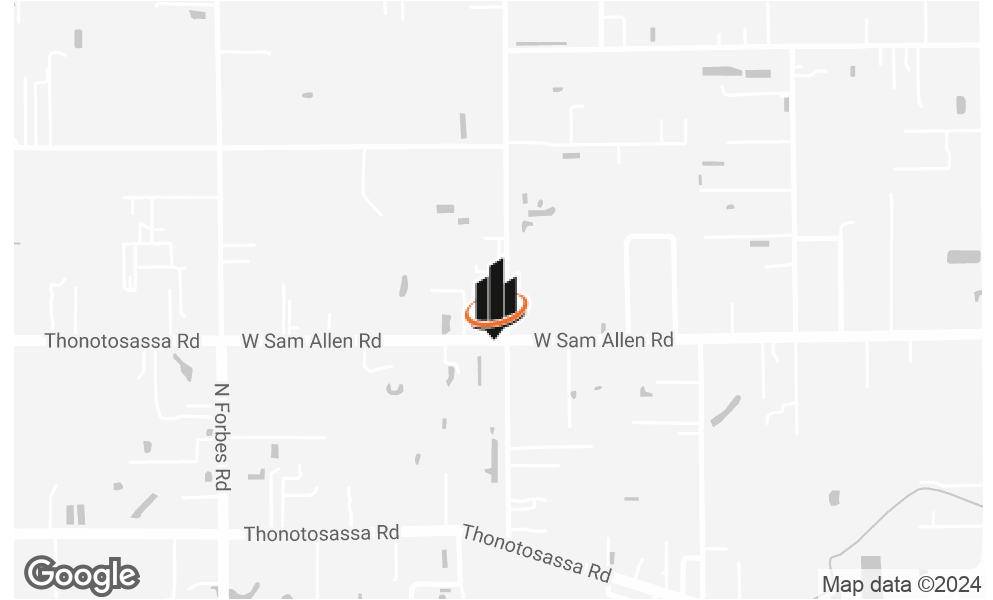

OFFERING SUMMARY

SALE PRICE:	\$789,000
BUILDING SIZE:	2,400 ± SF
LOT SIZE:	0.59 ± Acres
PRICE / SF:	\$328.75
YEAR BUILT:	1974
ZONING:	CN
APN:	U-14-28-21-ZZZ-000003-57050.0
TRAFFIC COUNT:	4,500 ± (W Sam Allen)

PROPERTY OVERVIEW

Excellent retail opportunity in Plant City, Florida. This retail site benefits from easy access to and from I-4, in the ever-expanding Hillsborough County in Plant City. The site offers a seamless ingress and egress at the crossroad of Cork Rd and W Sam Allen (State Road 580). A landmark for locals, this site provides an investment opportunity for property seekers, operators and investors alike.

PROPERTY HIGHLIGHTS

- 1.5 ± miles from I-4
- Corner lot
- CN Zoning
- 140 ± FT of frontage on State Road 580

LOCATION DESCRIPTION

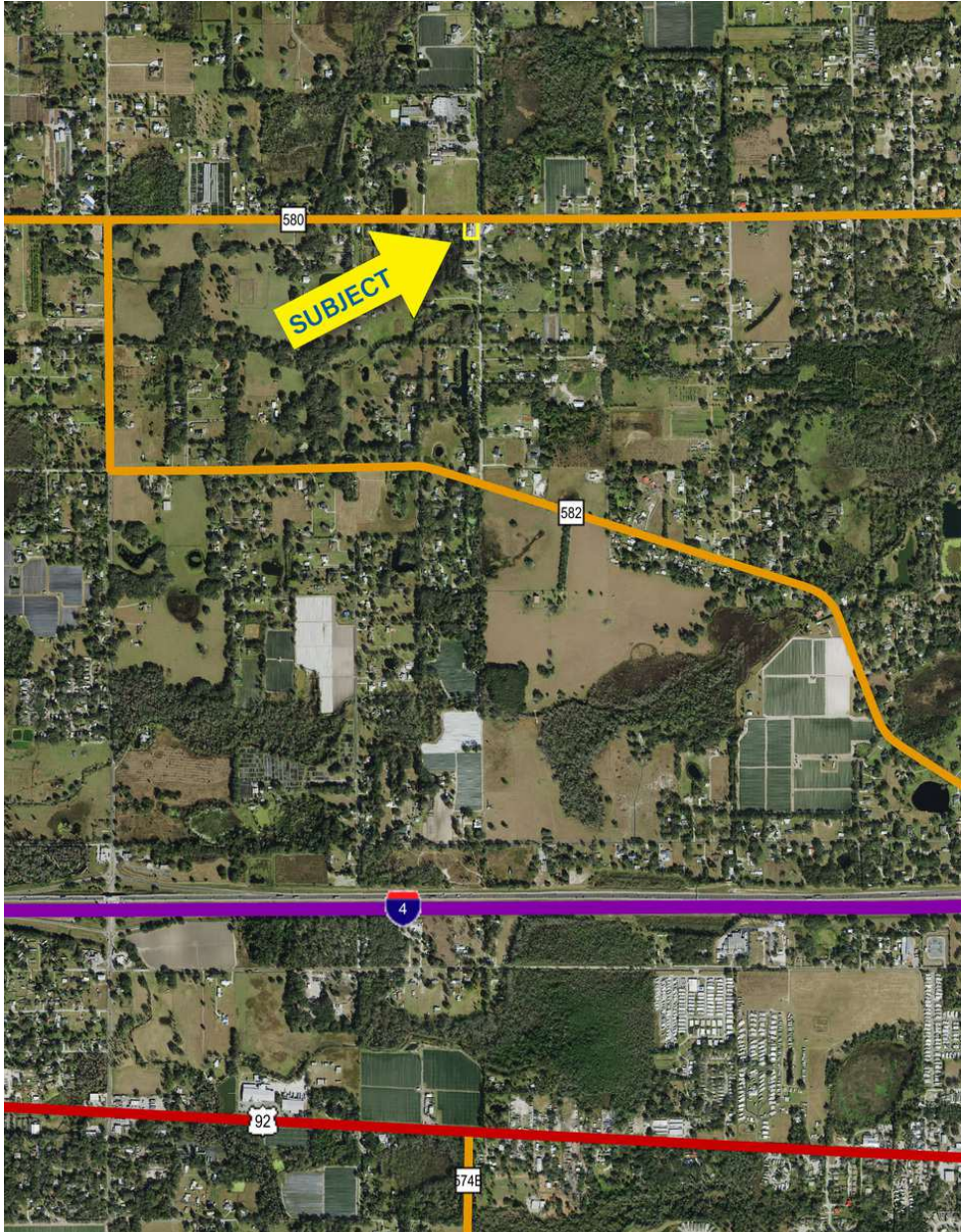

LOCATION DESCRIPTION

This property is located on the corner of Cork Road and W Sam Allen Road (State Road 580) in Plant City, Florida. It is located approximately 1.5 ± miles from Interstate 4. Cork Road connects State Road 580 and State Road 582 (Thonotosassa Road), which is located approximately 0.5 ± miles south of the property.

The property enjoys surrounding retailers and attractions which include Dinosaur World, Publix, Wawa, Marathon, Keel and Curley Winery, and others.

I-4
1.5 ± Miles



Cork Rd

4,500 ±
Cars/Day



REGIONAL & LOCATION MAP

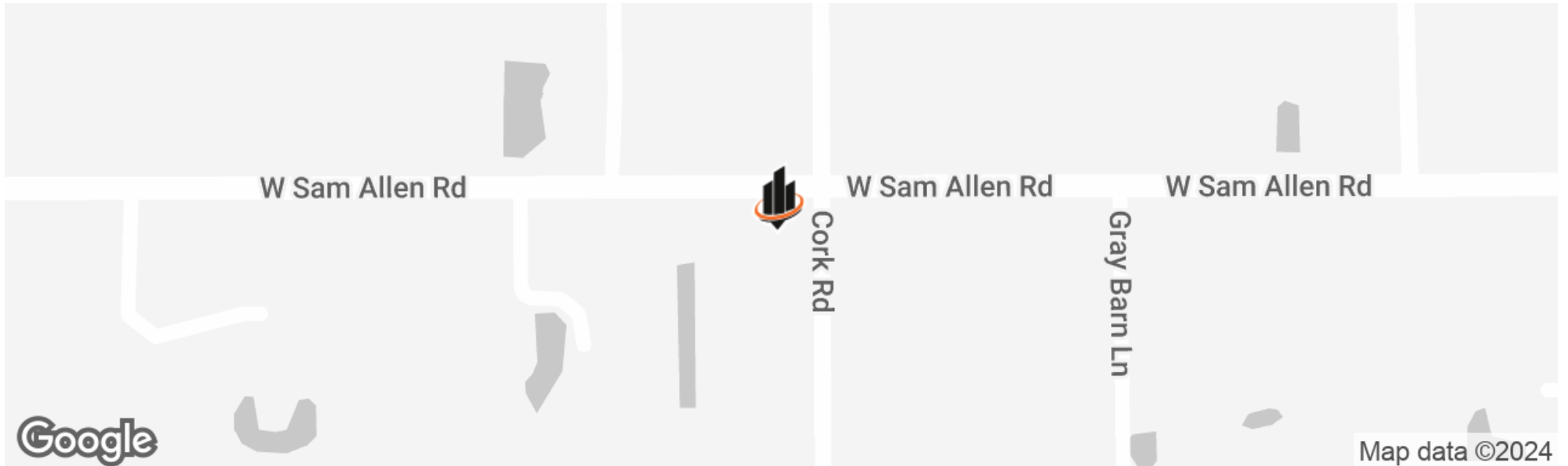
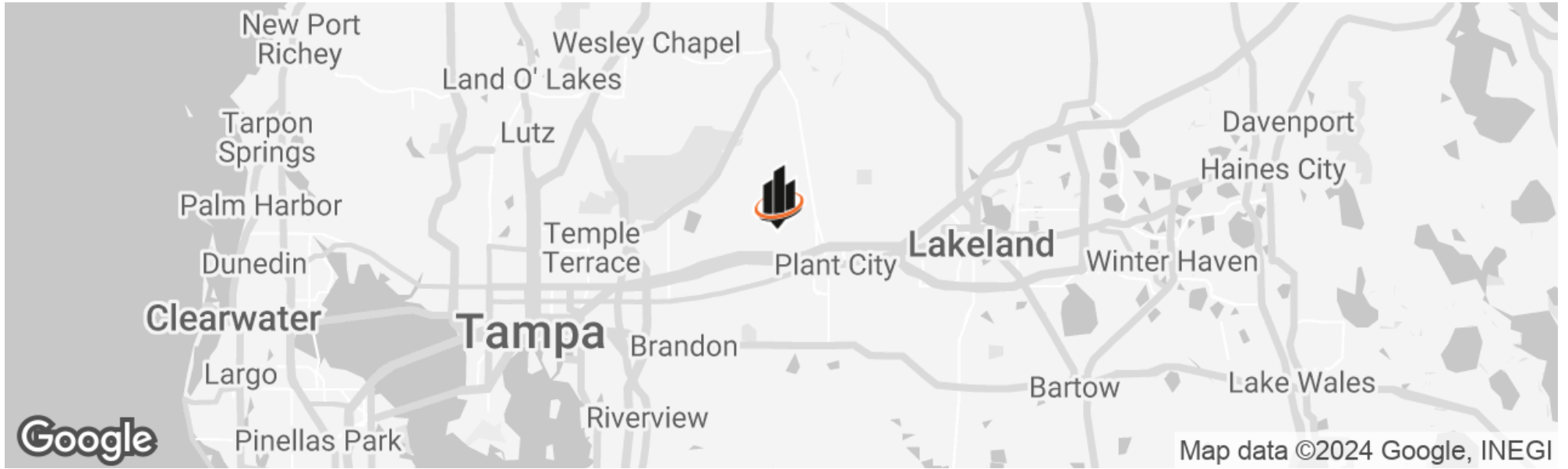

NEIGHBORHOOD MAP



MARKET AREA MAP



DEMOGRAPHICS MAP & REPORT

POPULATION

0.3 MILES 0.5 MILES 1 MILE

	0.3 MILES	0.5 MILES	1 MILE
TOTAL POPULATION	159	457	1,702
AVERAGE AGE	42	42	42
AVERAGE AGE (MALE)	41	41	40
AVERAGE AGE (FEMALE)	43	43	43

HOUSEHOLDS & INCOME

0.3 MILES 0.5 MILES 1 MILE

	0.3 MILES	0.5 MILES	1 MILE
TOTAL HOUSEHOLDS	56	162	591
# OF PERSONS PER HH	2.8	2.8	2.9
AVERAGE HH INCOME	\$91,303	\$91,815	\$89,099
AVERAGE HOUSE VALUE	\$362,787	\$370,826	\$370,549

Demographics data derived from AlphaMap

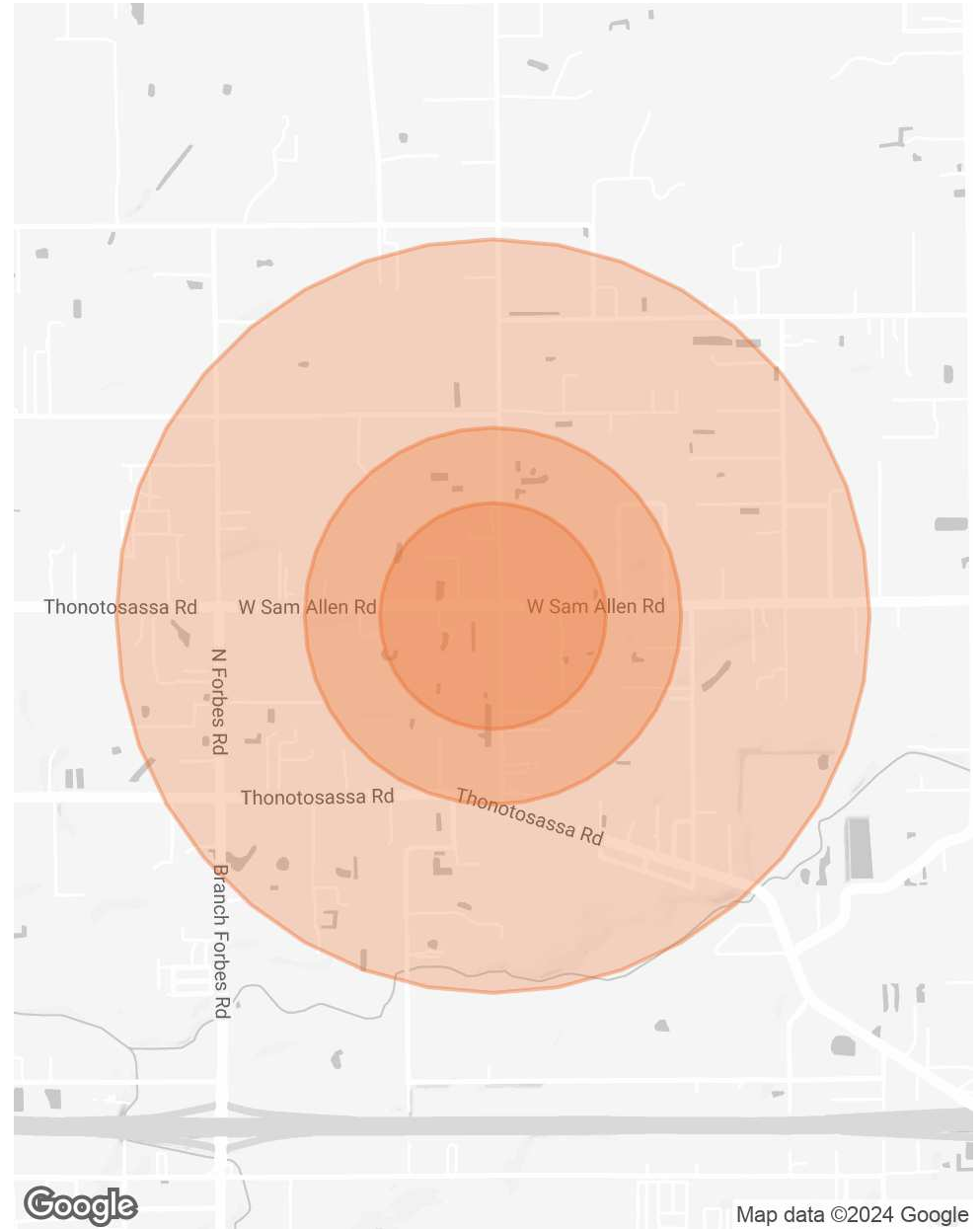

ADDITIONAL PHOTOS





4,500 ±
Cars/Day

Cork Rd



ADVISOR BIOGRAPHY



BERLINTE HIRESH, CCIM, SIOR

Senior Advisor

berlinte.hires@svn.com

Direct: **877.518.5263 x461** | Cell: **407.373.5252**

PROFESSIONAL BACKGROUND

Berlinte Hires, CCIM, SIOR is a licensed real estate broker in Florida and a Senior Advisor at SVN | Saunders Ralston Dantzler Real Estate in Orlando, Florida.

A seasoned commercial broker, Berlinte brings over twenty years of experience in commercial real estate. Berlinte has an impressive record of multi-million-dollar sales transactions and has represented clients from across the industrial spectrum, such as national and international players in the food processing, cold storage, warehousing, distribution, and logistics markets as well as real estate developers.

A dynamic and resilient expert, Berlinte is a performance-driven professional. She focuses on delivering outstanding results to her highly diverse client base. With her expertise and powerful negotiating skills, Berlinte aims to tap into Orlando's market to drive growth and offer unparalleled services to her clients. Berlinte is perfectly bilingual in English and French.

Berlinte specializes in:

- Investments sales
- Industrial
- Hospitality
- Retail
- Multi-residential
- Land



For more information visit www.SVNsaunders.com

HEADQUARTERS

1723 Bartow Rd
Lakeland, FL 33801
863.648.1528

ORLANDO

605 E Robinson Street, Suite 410
Orlando, Florida 32801
386.438.5896

NORTH FLORIDA

356 NW Lake City Avenue
Lake City, Florida 32055
352.364.0070

GEORGIA

203 E Monroe Street
Thomasville, Georgia 31792
229.299.8600

©2024 Saunders Ralston Dantzler Real Estate. All SVN® Offices Independently Owned and Operated SVN | Saunders Ralston Dantzler Real Estate is a full-service land and commercial real estate brokerage representing buyers, sellers, investors, institutions, and landowners since 1996. We are recognized nationally as an authority on all types of land, including agriculture, ranch, recreation, and residential development. Our commercial real estate services include property management, leasing and tenant representation, valuation, business brokerage, and advisory and counseling services for office, retail, industrial, and multifamily properties. Our firm also features an auction company, a forestry division, international partnerships, and extensive expertise in conservation easements. Located in Florida, Georgia, and Alabama, we provide proven leadership and collaborative expertise backed by the strength of the SVN® global platform.

