

SITE

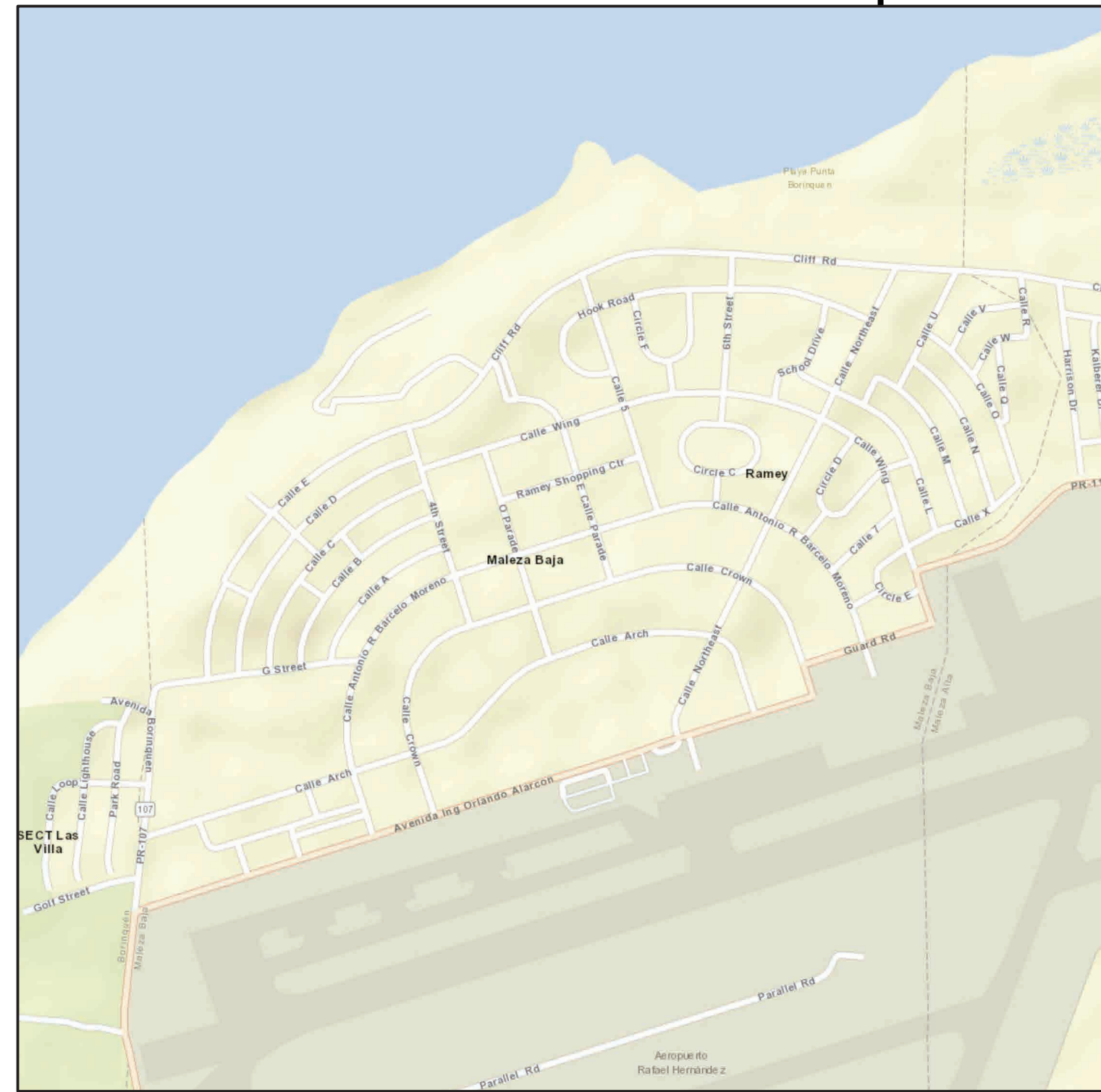

LOCATION

not to scale

LAMBERT COORDINATES:

X= 18.49892399
Y= -67.13087444

SITE

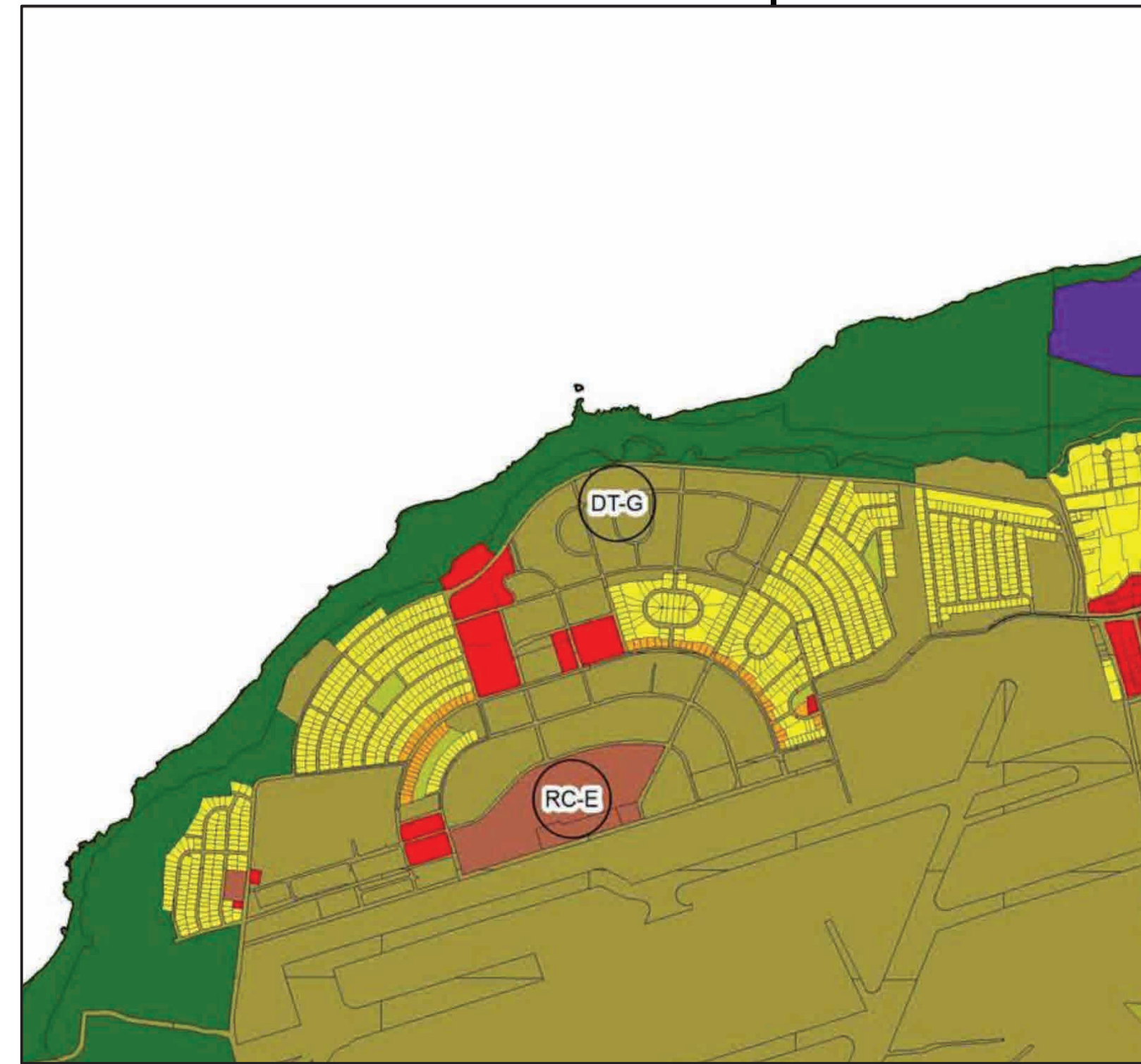

ZONING MAP

not to scale

MAP NUMBER: 6
MAP REVISED: DECEMBER 23, 2011
SITE ZONING: R -I

SITE

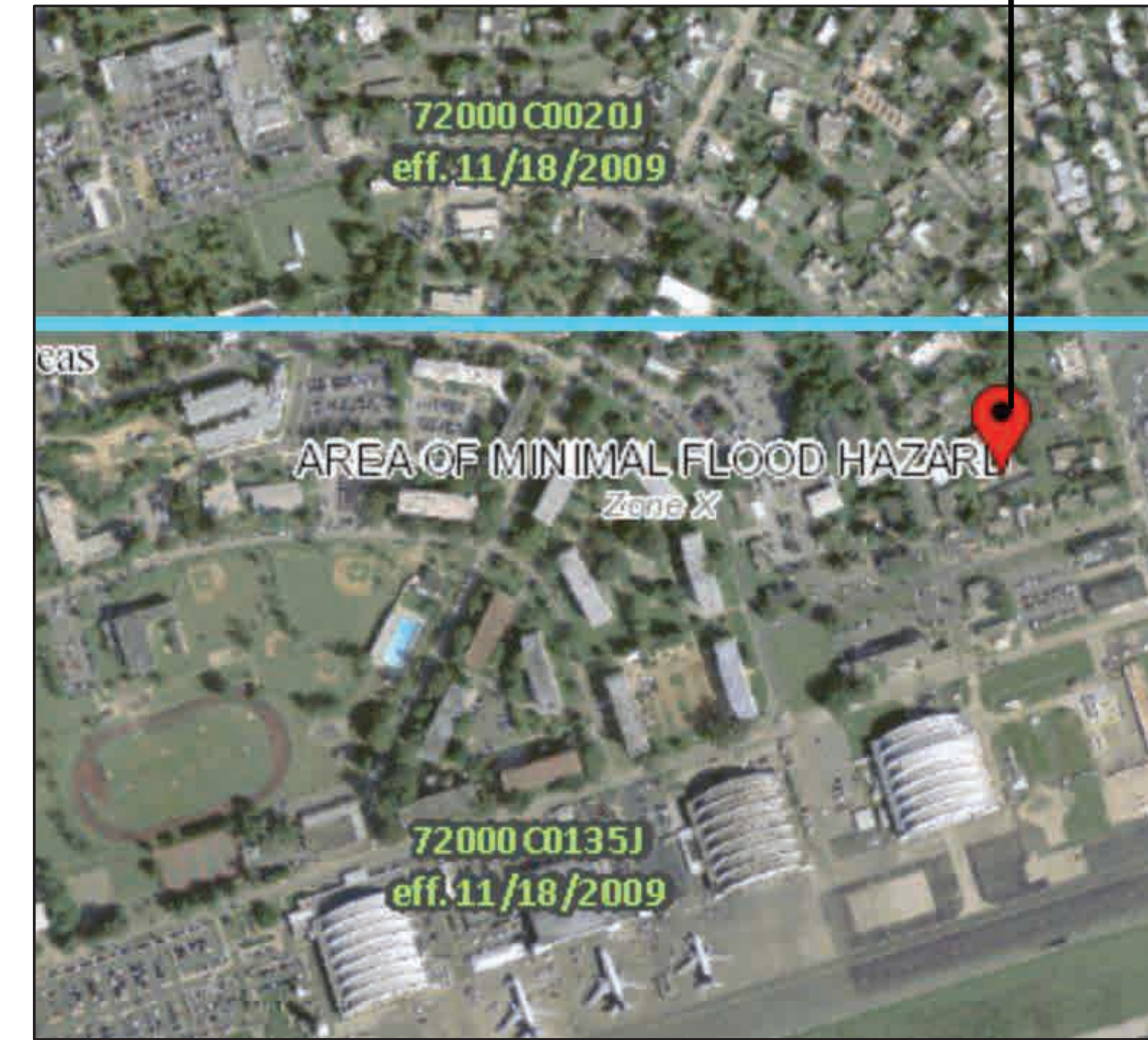

FLOOD MAP

not to scale

MAP NUMBER: 72000C0135J
MAP REVISED: April 2019
SITE ZONING: ZONE X

BASE RAMEY MINI STORAGE

Circle E #G1, Ramey Base, Aguadilla, P.R. 00603

ARCHITECTURE	
T-100	TITLE SHEET
ASB-100	EXISTING SITE PLAN
ASB-110	EXISTING ROOF PLAN
ASB-200	EXISTING ELEVATIONS
ASB-210	EXISTING ELEVATIONS
ASB-300	EXISTING SECTIONS
A-100	PROPOSED SITE PLAN
A-110	PROPOSED ROOF PLAN
A-200	PROPOSED ELEVATIONS
A-210	PROPOSED ELEVATIONS
A-300	PROPOSED SECTIONS
A-400	DOORS & WINDOWS SCHEDULE
A-500	PHOTOS

NO.	DESCRIPTION	DATE

REVISIONS

THIS DRAWING IS THE PROPERTY OF THE CONSULTANT AND IS NOT TO BE REPRODUCED OR TRANSMITTED IN ANY FORM OR BY ANY MEANS, ELECTRONIC OR MECHANICAL, INCLUDING PHOTOCOPYING, RECORDING, OR BY ANY INFORMATION STORAGE AND RETRIEVAL SYSTEM. THE CONSULTANT ASSUMES NO LIABILITY FOR ANY DAMAGE OR LOSS OF PROFITS, BUSINESS INTERRUPTION, OR OTHER CONSEQUENCES OF ANY KIND, INCLUDING CONSEQUENTIAL DAMAGES, ARISING OUT OF OR IN CONNECTION WITH THE USE OF THIS DRAWING. THE CONSULTANT'S LIABILITY IS LIMITED TO THE PROFESSIONAL SERVICES PROVIDED BY THE CONSULTANT. THE CLIENT ACCEPTS THE CONSULTANT'S LIABILITY AND RELEASES THE CONSULTANT FROM ALL OTHER LIABILITY. THIS DRAWING IS THE PROPERTY OF THE CONSULTANT AND IS NOT TO BE REPRODUCED OR TRANSMITTED IN ANY FORM OR BY ANY MEANS, ELECTRONIC OR MECHANICAL, INCLUDING PHOTOCOPYING, RECORDING, OR BY ANY INFORMATION STORAGE AND RETRIEVAL SYSTEM.

WINDOWS REPLACEMENTS:
BASE RAMEY MINI STORAGE
CIRCLE #G1, RAMEY BASE
AGUADILLA, P.R. 00603

CONSULTANTS:
CIVIL: ING.
STRUCT.: ING.
ELECT.: ING.
MECH.: ING.
LANDS.: ING.

SHEET TITLE:
TITLE SHEET

DATE: _____
DESIGN BY: _____
PROJECT SCALE: _____

DRAWING NO.:
T-100

BASE RAMEY MINI STORAGE | EXISTING SITE PLAN

scale 1/8" = 1'-0"

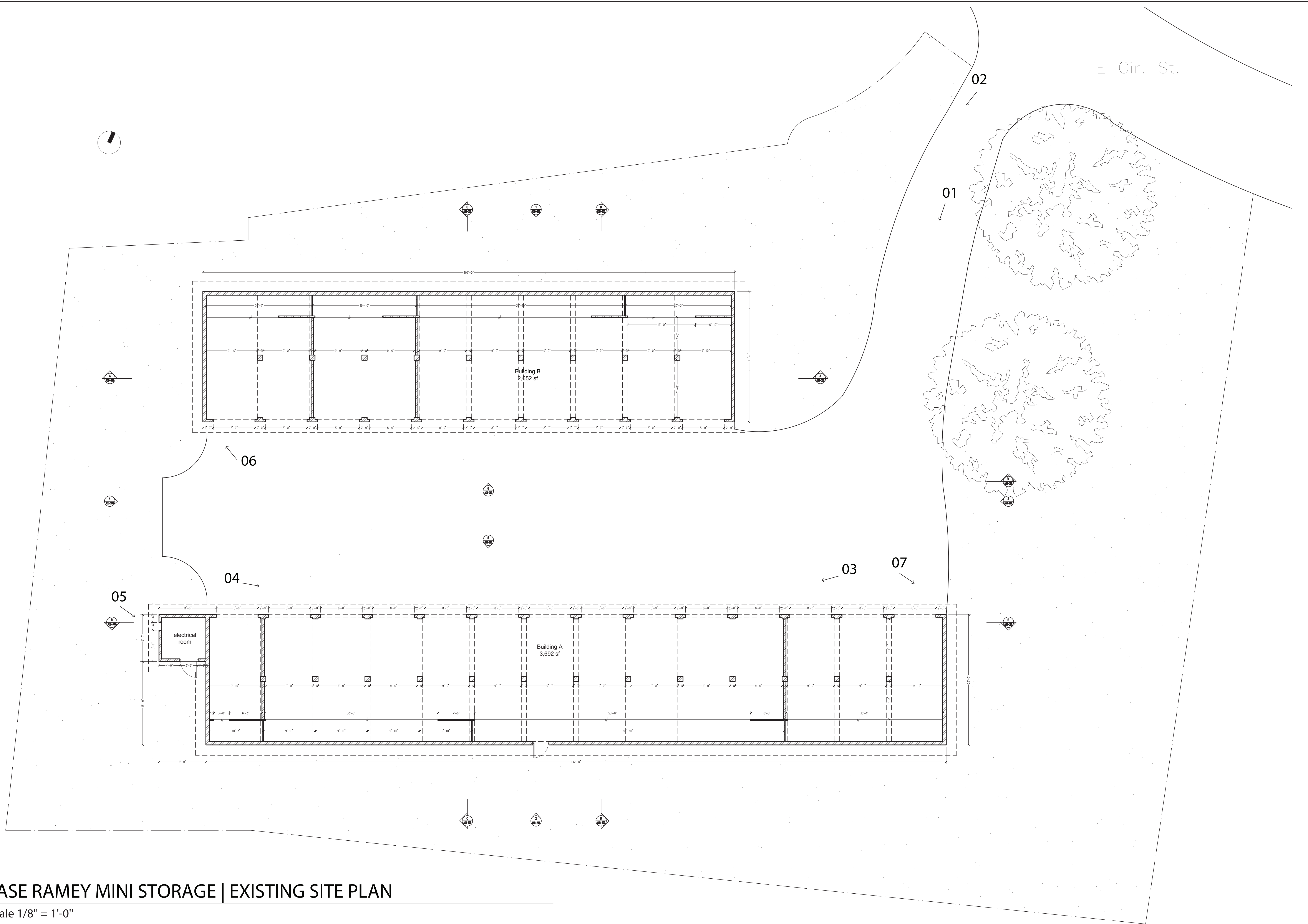

REVISIONS	

THIS DOCUMENT IS THE PROPERTY OF THE CONSULTANT AND IS TO BE USED ONLY FOR THE PROJECT AND SITE SPECIFICALLY IDENTIFIED HEREIN. IT IS NOT TO BE REPRODUCED, COPIED, OR TRANSMITTED IN ANY FORM OR BY ANY MEANS, ELECTRONIC OR MECHANICAL, INCLUDING PHOTOCOPYING, RECORDING, OR BY ANY INFORMATION STORAGE AND RETRIEVAL SYSTEM. ANY UNAUTHORIZED USE OR REPRODUCTION OF THIS DOCUMENT IS STRICTLY PROHIBITED. THE CONSULTANT ACCEPTS NO LIABILITY FOR ANY DAMAGES, INCLUDING CONSEQUENTIAL DAMAGES, ARISING FROM THE USE OF THIS DOCUMENT. THE CONSULTANT'S LIABILITY IS LIMITED TO THE PROFESSIONAL SERVICES PROVIDED HEREIN. THE CONSULTANT'S LIABILITY IS LIMITED TO THE PROFESSIONAL SERVICES PROVIDED HEREIN.

WINDOWS REPLACEMENTS:
BASE RAMEY MINI STORAGE
CIRCLE #01, RAMEY BASE
AGUADILLA, P.R. 00603

CONSULTANTS:
CIVIL: ING.
STRUCT.: ING.
ELECT.: ING.
MECH.: ING.
LANDS.: ING.

SHEET TITLE: TITLE SHEET		DESIGN BY:
PROJECT SCALE: 		DATE:

DRAWING NO.:
ASB-100

BASE RAMEY MINI STORAGE | ROOF PLAN

scale 1/8" = 1'-0"

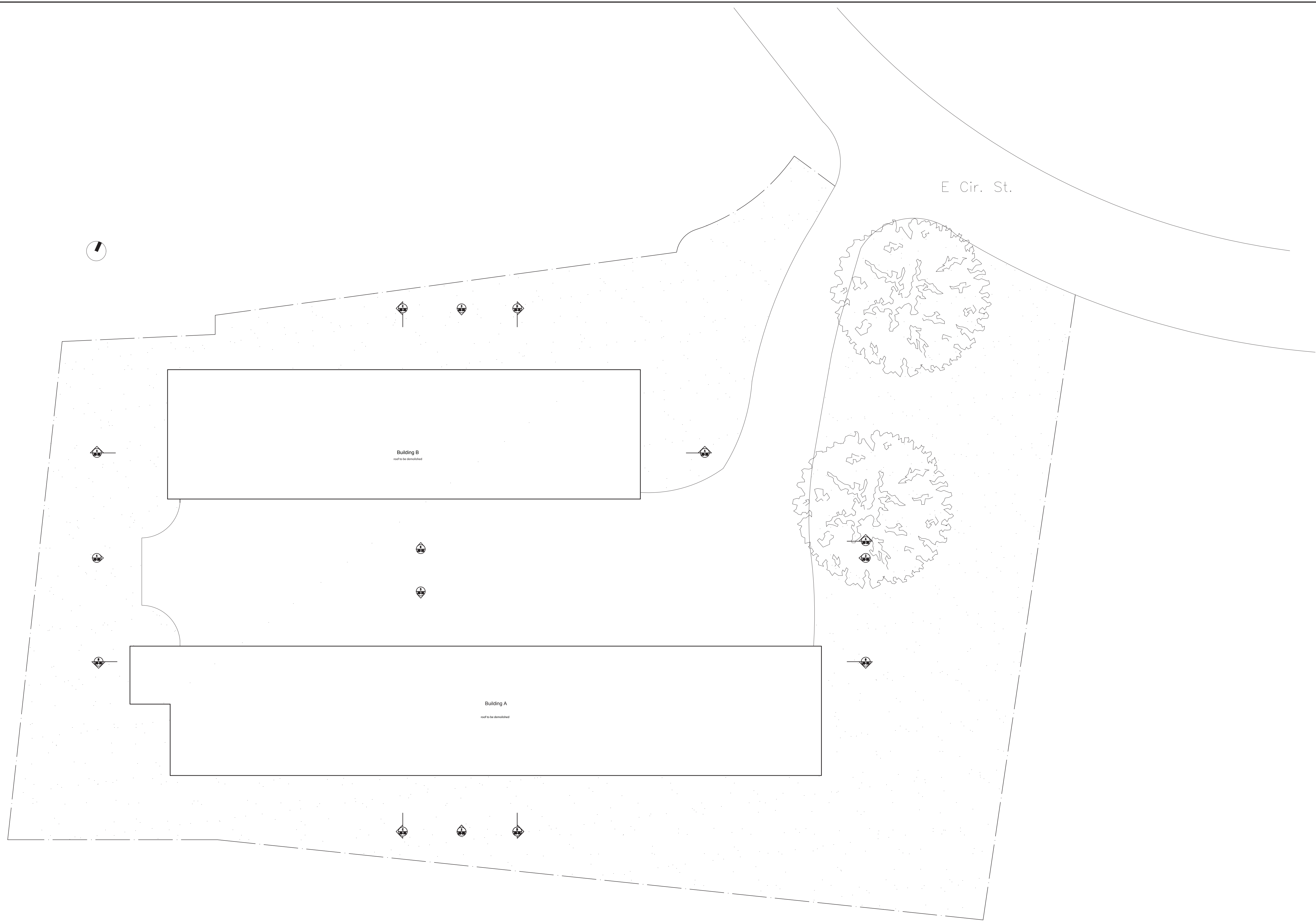

NO.	DESCRIPTION	DATE

REVISIONS

THIS DRAWING IS THE PROPERTY OF THE CONSULTANT AND IS TO BE USED ONLY FOR THE PROJECT AND SITE SPECIFICALLY IDENTIFIED HEREON. IT IS NOT TO BE REPRODUCED, COPIED, REPRODUCED, OR TRANSMITTED IN ANY FORM OR BY ANY MEANS, WITHOUT THE WRITTEN PERMISSION OF THE CONSULTANT. THE CONSULTANT DOES NOT WARRANT OR REPRESENT THAT THE INFORMATION CONTAINED HEREIN IS COMPLETE, ACCURATE, OR CURRENT. THE CONSULTANT SHALL NOT BE RESPONSIBLE FOR ANY ERRORS OR OMISSIONS, INCLUDING THOSE CAUSED BY THE USER'S NEGLIGENCE. THE USER SHALL BE RESPONSIBLE FOR OBTAINING ALL NECESSARY PERMITS AND APPROVALS FROM THE APPLICABLE AGENCIES. THE CONSULTANT SHALL NOT BE RESPONSIBLE FOR ANY DAMAGE TO PERSONS OR PROPERTY CAUSED BY ANY NEGLIGENT USE OF THIS DRAWING. THE CONSULTANT'S LIABILITY IS LIMITED TO THE DESIGN AND PROFESSIONAL SERVICES PROVIDED HEREON.

WINDOWS REPLACEMENTS:

BASE RAMEY MINI STORAGE

CIRCLE K01 RAMEY BASE
AGUADILLA, P.R. 00603

CONSULTANTS:

CIVIL: ING.
STRUCT.: ING.
ELECT.: ING.
MECH.: ING.
LANDS.: ING.

SHEET TITLE	DATE	DESIGN BY
EXISTING ROOF PLAN		
PLOT SCALE	DATE	DESIGN BY

DRAWING NO.:

ASB-110



1
ASB-200
North Elevation
scale: 3/16" = 1'-0"

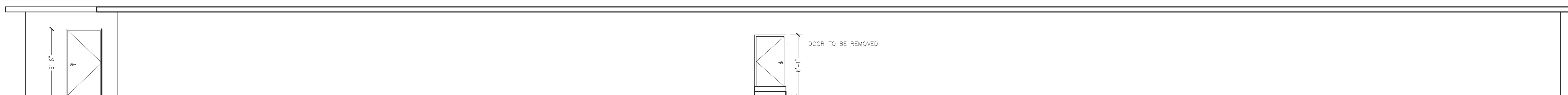

2
ASB-200
South Elevation
scale: 3/16" = 1'-0"



3
ASB-200
East Elevation
scale: 3/8" = 1'-0"

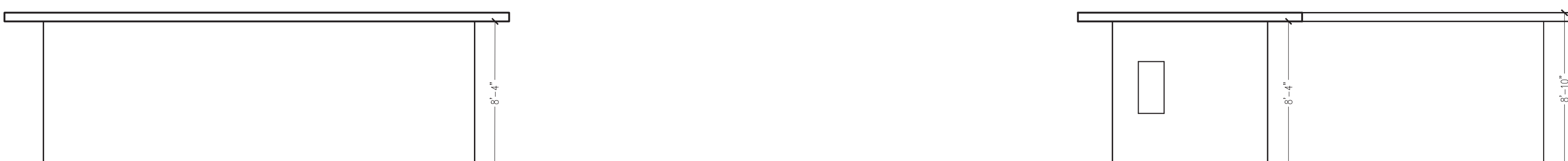

4
ASB-200
West Elevation
scale: 3/8" = 1'-0"

NO.	DESCRIPTION	DATE

THIS DOCUMENT IS THE PROPERTY OF THE CONSULTANT AND IS TO BE USED ONLY FOR THE PROJECT AND SITE SPECIFICALLY IDENTIFIED HEREIN. IT IS NOT TO BE REPRODUCED, COPIED, OR TRANSMITTED IN ANY FORM OR BY ANY MEANS, ELECTRONIC OR MECHANICAL, INCLUDING PHOTOCOPYING, RECORDING, OR BY ANY INFORMATION STORAGE AND RETRIEVAL SYSTEM, WITHOUT THE WRITTEN PERMISSION OF THE CONSULTANT. THE CONSULTANT ASSUMES NO LIABILITY FOR ANY DAMAGE OR INJURY TO PERSONS OR PROPERTY, INCLUDING THE USE OF THIS DOCUMENT, OR FOR ANY CONSEQUENCES ARISING FROM THE USE OF THIS DOCUMENT. THE CONSULTANT'S LIABILITY IS LIMITED TO THE DESIGN AND CONSTRUCTION OF THE PROJECT SPECIFICALLY IDENTIFIED HEREIN. THE CONSULTANT DOES NOT WARRANT OR GUARANTEE THE ACCURACY, COMPLETENESS, OR QUALITY OF THE INFORMATION PROVIDED HEREIN. THE CONSULTANT'S LIABILITY IS LIMITED TO THE DESIGN AND CONSTRUCTION OF THE PROJECT SPECIFICALLY IDENTIFIED HEREIN. THE CONSULTANT DOES NOT WARRANT OR GUARANTEE THE ACCURACY, COMPLETENESS, OR QUALITY OF THE INFORMATION PROVIDED HEREIN.

WINDOWS REPLACEMENTS:
BASE RAMEY MINI STORAGE
CIRCLE K/CI RAMEY BASE
AGUADILLA, P.R. 00603

CONSULTANTS:
CIVIL: ING.
STRUCT.: ING.
ELECT.: ING.
MECH.: ING.
LANDS.: ING.

SHEET TITLE: EXISTING ELEVATIONS	DATE:	DESIGN BY:
PROJECT SCALE:		

REVISIONS

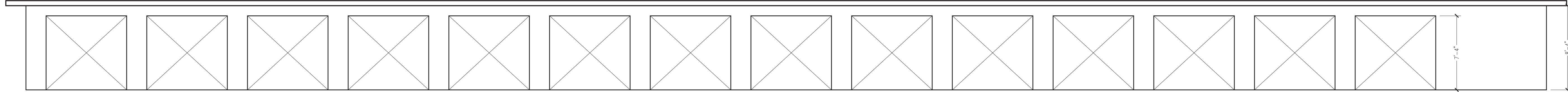

5
ASB-20
Buildin A Front Elevation
scale: 3/8" = 1'-0"

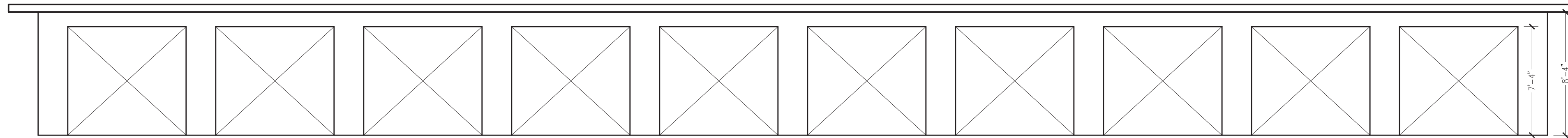

6
ASB-20
Buildin B Front Elevation
scale: 3/8" = 1'-0"

REVISIONS	

THIS DOCUMENT IS THE PROPERTY OF THE ARCHITECT AND IS TO BE USED ONLY FOR THE PROJECT AND SITE SPECIFICALLY IDENTIFIED HEREON. IT IS TO BE KEPT CONFIDENTIAL AND NOT TO BE REPRODUCED, COPIED, OR TRANSMITTED IN ANY FORM OR BY ANY MEANS, ELECTRONIC OR MECHANICAL, INCLUDING PHOTOCOPYING, RECORDING, OR BY ANY INFORMATION STORAGE AND RETRIEVAL SYSTEM, WITHOUT THE WRITTEN PERMISSION OF THE ARCHITECT. ANY UNAUTHORIZED REPRODUCTION OR TRANSMISSION IS STRICTLY PROHIBITED. THE ARCHITECT ASSUMES NO LIABILITY FOR ANY ERRORS OR OMISSIONS IN THIS DOCUMENT. THE USER OF THIS DOCUMENT SHALL BE RESPONSIBLE FOR VERIFYING THE ACCURACY AND COMPLETENESS OF THE INFORMATION CONTAINED HEREIN. THE ARCHITECT'S RESPONSIBILITY IS LIMITED TO THE DESIGN AND CONSTRUCTION OF THE PROJECT SPECIFICALLY IDENTIFIED HEREON. THE ARCHITECT DOES NOT WARRANT THE ACCURACY OR COMPLETENESS OF THE INFORMATION CONTAINED HEREIN FOR ANY OTHER PURPOSES. THE ARCHITECT'S LIABILITY IS LIMITED TO THE DESIGN AND CONSTRUCTION OF THE PROJECT SPECIFICALLY IDENTIFIED HEREON. THE ARCHITECT DOES NOT WARRANT THE ACCURACY OR COMPLETENESS OF THE INFORMATION CONTAINED HEREIN FOR ANY OTHER PURPOSES.

WINDOWS REPLACEMENTS:
BASE RAMEY MINI STORAGE
CIRCLE K/CI RAMEY BASE
AGUADILLA, PR 00603

CONSULTANTS:
CIVIL: ING.
STRUCT.: ING.
ELECT.: ING.
MECH.: ING.
LANDS.: ING.

SHEET TITLE: EXISTING ELEVATIONS	DATE:	DESIGN BY:
	PLOT SCALE:	

DRAWING NO.:
ASB-210

E Cir. St.

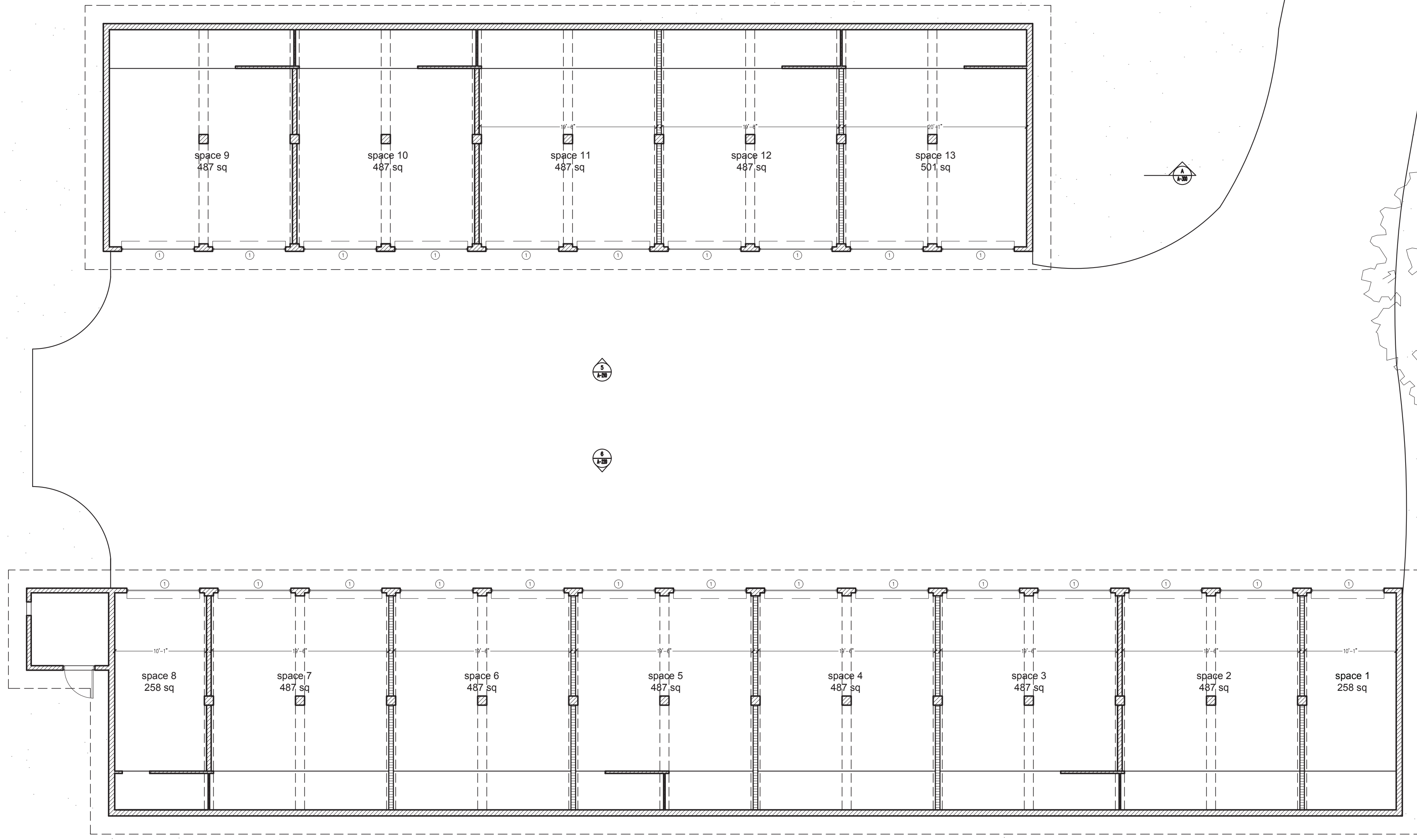
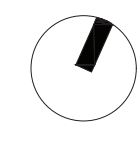

BASE RAMEY MINI STORAGE | PROPOSED SITE PLAN

scale 1/8" = 1'-0"

REVISIONS		
NO.	DESCRIPTION	DATE

THIS DRAWING IS THE PROPERTY OF CIRCLE K INC. AND IS NOT TO BE REPRODUCED, COPIED, OR TRANSMITTED IN ANY FORM OR BY ANY MEANS, ELECTRONIC OR MECHANICAL, INCLUDING PHOTOCOPYING, RECORDING, OR BY ANY INFORMATION STORAGE AND RETRIEVAL SYSTEM, WITHOUT THE WRITTEN PERMISSION OF CIRCLE K INC. ALL RIGHTS ARE RESERVED. THIS DRAWING IS THE PROPERTY OF CIRCLE K INC. AND IS NOT TO BE REPRODUCED, COPIED, OR TRANSMITTED IN ANY FORM OR BY ANY MEANS, ELECTRONIC OR MECHANICAL, INCLUDING PHOTOCOPYING, RECORDING, OR BY ANY INFORMATION STORAGE AND RETRIEVAL SYSTEM, WITHOUT THE WRITTEN PERMISSION OF CIRCLE K INC. ALL RIGHTS ARE RESERVED. THIS DRAWING IS THE PROPERTY OF CIRCLE K INC. AND IS NOT TO BE REPRODUCED, COPIED, OR TRANSMITTED IN ANY FORM OR BY ANY MEANS, ELECTRONIC OR MECHANICAL, INCLUDING PHOTOCOPYING, RECORDING, OR BY ANY INFORMATION STORAGE AND RETRIEVAL SYSTEM, WITHOUT THE WRITTEN PERMISSION OF CIRCLE K INC. ALL RIGHTS ARE RESERVED.

WINDOWS REPLACEMENTS:
BASE RAMEY MINI STORAGE
 CIRCLE K INC. RAMEY BASE
 AGUADILLA, P.R. 00603

CONSULTANTS:
 CIVIL: ING.
 STRUCT.: ING.
 ELECT.: ING.
 MECH.: ING.
 LANDS.: ING.

SHEET TITLE: **PROPOSED SITE PLAN**
 DRAWN BY:
 DATE:
 PLOT SCALE:
 ORDER BY:
 DRAWING NO.:

A-100

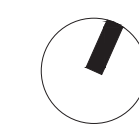

E Cir. St.

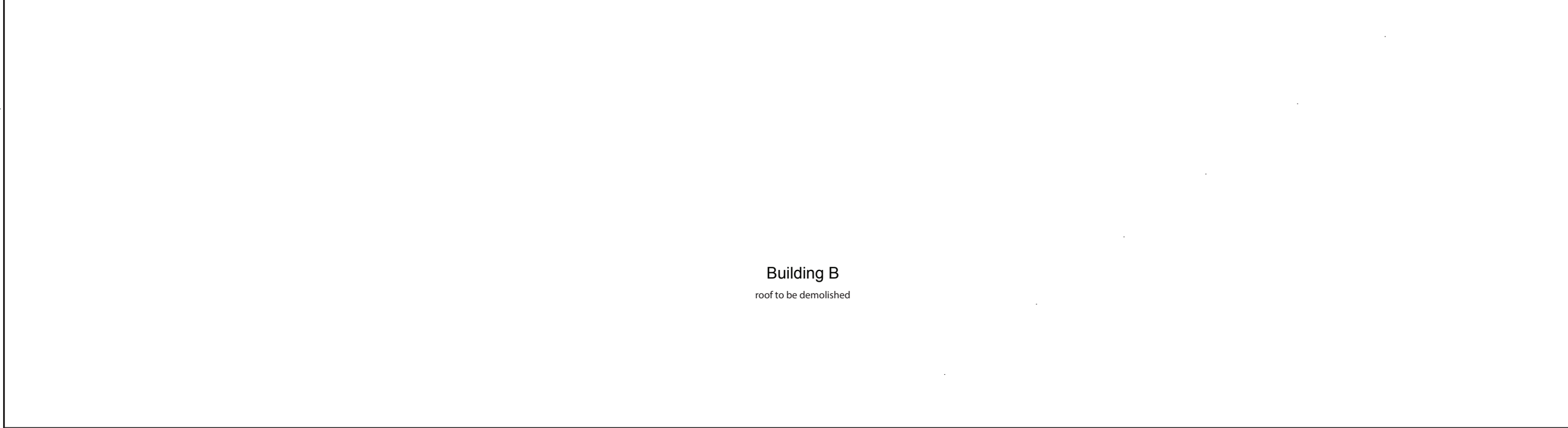

BASE RAAMEY MINI STORAGE | PROPOSED ROOF PLAN

scale 1/8" = 1'-0"

BASE RAAMEY MINI STORAGE
 CIRCLE K/RAAMEY BASE
 AQUADILLA, PR 00603

WINDOWS REPLACEMENTS:
BASE RAAMEY MINI STORAGE

CONSULTANTS:
 CIVIL: ING.
 STRUCT.: ING.
 ELECT.: ING.
 MECH.: ING.
 LANDS.: ING.

PROPOSED ROOF PLAN

DRAWING NO.: A-110

SHEET TITLE: PROPOSED ROOF PLAN
 PROJECT NO.:
 DATE:
 DESIGN BY:
 APPROVED BY:

NO.	DESCRIPTION	DATE	BY

REVISIONS

THESE DRAWINGS ARE THE PROPERTY OF THE CONSULTANT. THE CONSULTANT HAS CONDUCTED THE WORK SHOWN HEREON TO THE BEST OF HIS KNOWLEDGE AND BELIEF. THE CONSULTANT MAKES NO WARRANTY, EXPRESS OR IMPLIED, FOR THE ACCURACY, COMPLETENESS, OR SUITABILITY OF THE INFORMATION PROVIDED. THE CLIENT IS RESPONSIBLE FOR OBTAINING ALL NECESSARY PERMITS, REGULATIONS, AND ORDINANCES. THE CONSULTANT IS NOT RESPONSIBLE FOR ANY DELAYS, OMISSIONS, OR ERRORS IN THE WORK. THE CONSULTANT'S LIABILITY IS LIMITED TO THE PROFESSIONAL FEE RECEIVED. THIS DOCUMENT IS NOT TO BE REPRODUCED OR TRANSMITTED IN ANY FORM OR BY ANY MEANS, ELECTRONIC OR MECHANICAL, WITHOUT THE EXPRESS WRITTEN PERMISSION OF THE CONSULTANT.

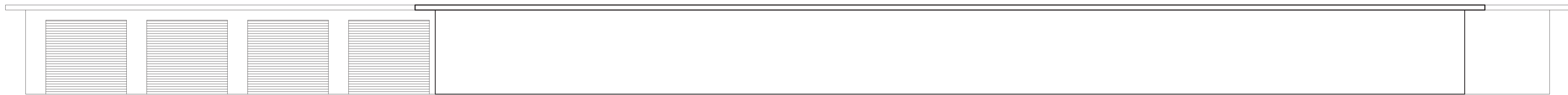

1 Proposed North Elevation
scale: 3/16" = 1'-0"

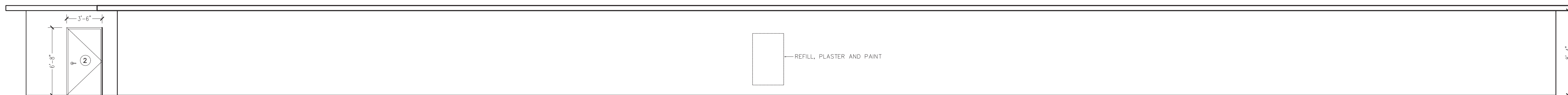

2 Proposed South Elevation
scale: 3/16" = 1'-0"



3 Proposed East Elevation
scale: 3/8" = 1'-0"



4 Proposed West Elevation
scale: 3/8" = 1'-0"

NO.	REVISIONS

THE ARCHITECT HAS BEEN ADVISED THAT ALL INFORMATION IS FOR GENERAL INFORMATION ONLY AND IS NOT TO BE USED FOR CONTRACT BIDDING OR AS A BASIS FOR ANY OTHER DECISIONS. THE ARCHITECT SHALL BE RESPONSIBLE FOR THE ACCURACY OF ALL INFORMATION PROVIDED IN THIS DRAWING. THE ARCHITECT SHALL NOT BE RESPONSIBLE FOR THE ACCURACY OF ANY INFORMATION PROVIDED BY OTHERS. THE ARCHITECT SHALL NOT BE RESPONSIBLE FOR THE ACCURACY OF ANY INFORMATION PROVIDED BY OTHERS. THE ARCHITECT SHALL NOT BE RESPONSIBLE FOR THE ACCURACY OF ANY INFORMATION PROVIDED BY OTHERS. THE ARCHITECT SHALL NOT BE RESPONSIBLE FOR THE ACCURACY OF ANY INFORMATION PROVIDED BY OTHERS.

WINDOWS REPLACEMENTS
BASE RAMEY MINI STORAGE
CIRCLE E #01, RAMEY BASE
AGUADILLA, P.R. 00803

CONSULTANTS:
CIVIL: ING.
STRUCT.: ING.
ELECT.: ING.
MECH.: ING.
LANDS.: ING.

SHEET TITLE: PROPOSED ELEVATIONS
DRAWN BY: []
DATE: []
SCALE: []

DRAWING NO.:
A-200

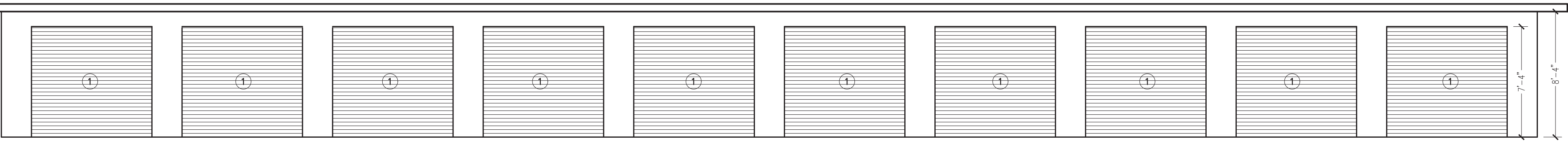

5 Proposed Building B Front Elevation

scale: 3/16" = 1'-0"

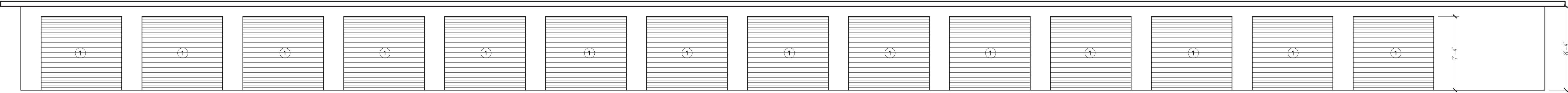

6 Proposed Building A Front Elevation

scale: 3/16" = 1'-0"

REV IS I O N S	

THIS DRAWING IS THE PROPERTY OF RAMEY CONSULTANTS AND SHALL BE USED ONLY FOR THE PROJECT AND SITE SPECIFICALLY IDENTIFIED HEREON. IT IS TO BE KEPT IN CONFIDENCE AND NOT TO BE REPRODUCED OR TRANSMITTED IN ANY FORM OR BY ANY MEANS, ELECTRONIC OR MECHANICAL, INCLUDING PHOTOCOPYING, RECORDING, OR BY ANY INFORMATION STORAGE AND RETRIEVAL SYSTEM. WITHOUT THE WRITTEN PERMISSION OF RAMEY CONSULTANTS, ANY REPRODUCTION OR TRANSMISSION OF THIS DRAWING IS PROHIBITED. THE USER OF THIS DRAWING AGREES TO INDEMNIFY AND HOLD HARMLESS RAMEY CONSULTANTS FROM AND AGAINST ALL CLAIMS, DAMAGES, LOSSES AND EXPENSES, INCLUDING REASONABLE ATTORNEY'S FEES, THAT MAY BE ASSERTED AGAINST RAMEY CONSULTANTS AS A RESULT OF THE USER'S REPRODUCTION OR TRANSMISSION OF THIS DRAWING.

WINDOWS REPLACEMENTS:
BASE RAMEY MINI STORAGE
 CIRCLE K/ICI RAMEY BASE
 AGUADILLA, P.R. 00603

CONSULTANTS:
 CIVIL: ING.
 STRUCT.: ING.
 ELECT.: ING.
 MECH.: ING.
 LANDS.: ING.

SHEET TITLE: PROPOSED ELEVATIONS	DATE:	DESIGN BY:
	PROJECT SCALE:	

DRAWING NO.:
 A-210

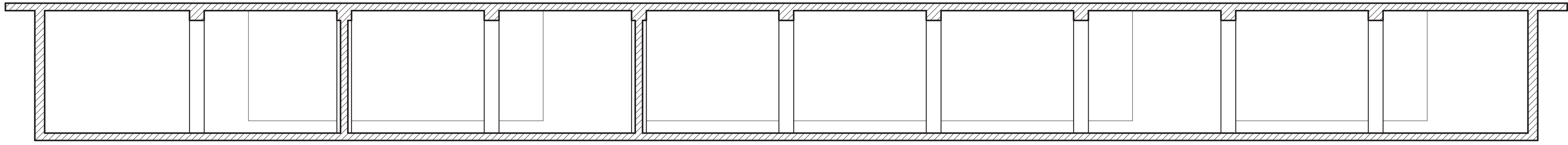

A
Proposed Longitudinal Section Building B
scale: 3/16" = 1'-0"

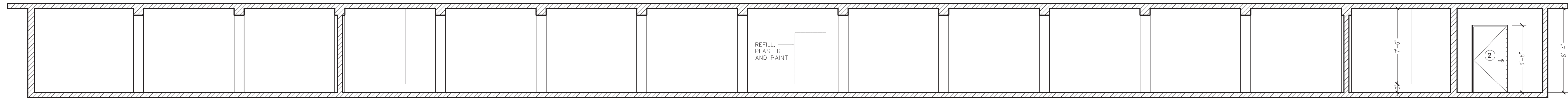

B
Proposed Longitudinal Section Building A
scale: 3/16" = 1'-0"

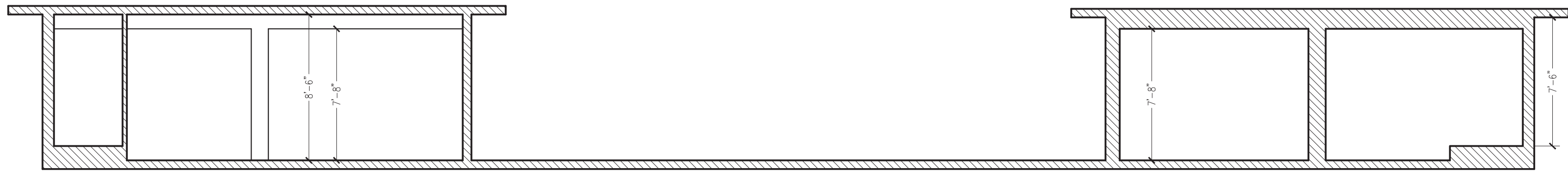

C
Proposed Transversal Section
scale: 3/16" = 1'-0"

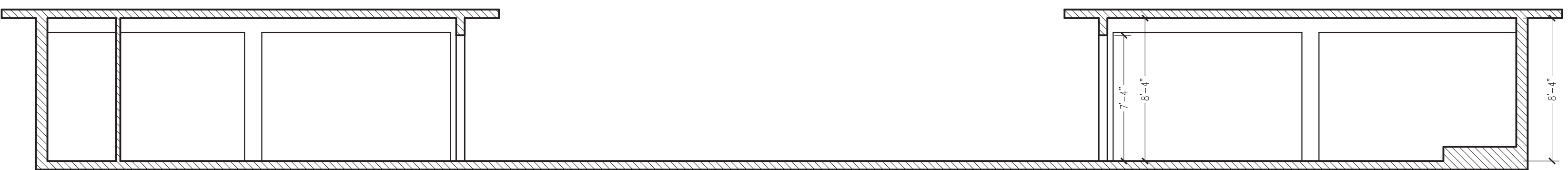

D
Proposed Transversal Section
scale: 3/16" = 1'-0"

REVISIONS	

THIS DRAWING IS THE PROPERTY OF THE ARCHITECT AND SHALL REMAIN HIS/HERS. IT IS TO BE USED ONLY FOR THE PROJECT AND SITE SPECIFICALLY IDENTIFIED HEREIN. IT IS NOT TO BE REPRODUCED, COPIED, REPRODUCED, OR TRANSMITTED IN ANY FORM OR BY ANY MEANS, ELECTRONIC OR MECHANICAL, INCLUDING PHOTOCOPYING, RECORDING, OR BY ANY INFORMATION STORAGE AND RETRIEVAL SYSTEM, WITHOUT THE WRITTEN PERMISSION OF THE ARCHITECT. ANY REPRODUCTION OR TRANSMISSION OF THIS DRAWING WITHOUT THE WRITTEN PERMISSION OF THE ARCHITECT IS PROHIBITED AND WILL BE SUBJECT TO LEGAL ACTION. THE ARCHITECT ASSUMES NO LIABILITY FOR ANY INACCURACIES OR OMISSIONS IN THIS DRAWING. THE CONTRACTOR SHALL BE RESPONSIBLE FOR VERIFYING ALL DIMENSIONS AND CONDITIONS IN THE FIELD BEFORE CONSTRUCTION. THE ARCHITECT'S OFFICE IS NOT RESPONSIBLE FOR THE ACCURACY OF ANY DIMENSIONS OR CONDITIONS NOT SHOWN ON THIS DRAWING. THE ARCHITECT'S OFFICE IS NOT RESPONSIBLE FOR THE ACCURACY OF ANY DIMENSIONS OR CONDITIONS NOT SHOWN ON THIS DRAWING.

**WINDOWS REPLACEMENTS:
BASE RAMEY MINI STORAGE
CIRCLE K/FBI RAMEY BASE
AGUADILLA, P.R. 00803**

CONSULTANTS:
CIVIL: ING.
STRUCT.: ING.
ELECT.: ING.
MECH.: ING.
LANDS.: ING.

SHEET TITLE PROPOSED SECTIONS	DATE:	DESIGN BY:
		DATE:
PROJECT SCALE:	DRAWING NO.:	

A-300



01



02



03



04



05



06



07

PHOTOS

not to scale

NO.	DATE	REVISIONS

THIS DOCUMENT IS THE PROPERTY OF THE CONSULTANT AND IS NOT TO BE REPRODUCED, COPIED, OR TRANSMITTED IN ANY FORM OR BY ANY MEANS, ELECTRONIC OR MECHANICAL, INCLUDING PHOTOCOPYING, RECORDING, OR BY ANY INFORMATION STORAGE AND RETRIEVAL SYSTEM. THE CONSULTANT SHALL NOT BE RESPONSIBLE FOR ANY DAMAGE TO PERSONS OR PROPERTY CAUSED BY THE USE OF THIS DOCUMENT. THE CONSULTANT SHALL NOT BE RESPONSIBLE FOR ANY DAMAGE TO PERSONS OR PROPERTY CAUSED BY THE USE OF THIS DOCUMENT. THE CONSULTANT SHALL NOT BE RESPONSIBLE FOR ANY DAMAGE TO PERSONS OR PROPERTY CAUSED BY THE USE OF THIS DOCUMENT.

WINDOWS REPLACEMENTS:
BASE RAMEY MINI STORAGE
 CIRCLE K/CI/ RAMEY BASE
 AGUADILLA, P.R. 00603

CONSULTANTS:
 CIVIL: ING.
 STRUCT.: ING.
 ELECT.: ING.
 MECH.: ING.
 LANDS.: ING.

SHEET TITLE: PHOTOS
PROJ. SCALE: _____
DATE: _____
DESIGN BY: _____

DRAWING NO.:
 A-500