



INDUSTRIAL DEVELOPMENT ACREAGE NEAR POLK PARKWAY

0 MAINE AVE
LAKELAND, FL 33801

David Goffe, CCIM
863.272.7169
david.goffe@svn.com

Property Summary

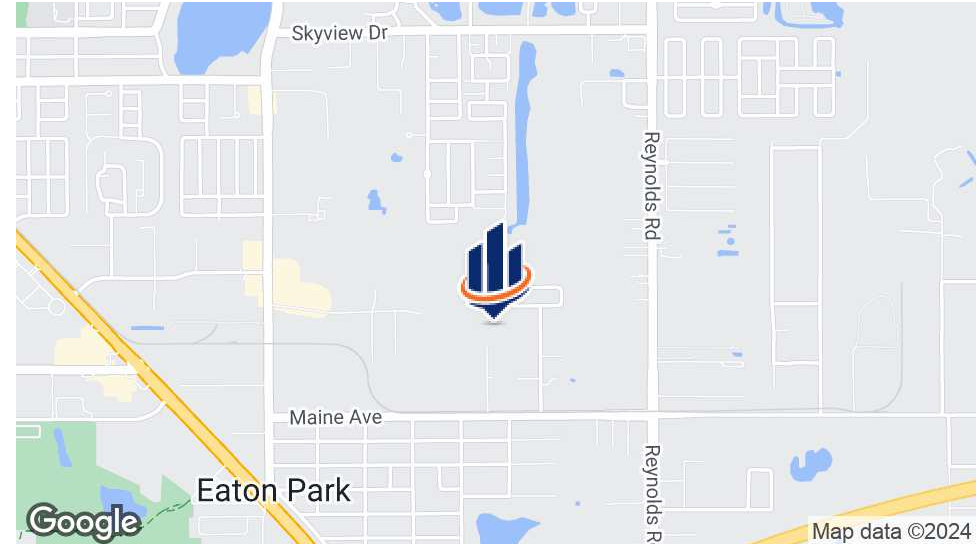

OFFERING SUMMARY

Sale Price:	\$950,000
Lot Size:	5.25 ± Acres
Price / Acre:	\$180,952
Zoning:	GI
APN:	24282700000014022
Market:	Southeast Lakeland

PROPERTY OVERVIEW

This subject property consists of 5.25 ± acres of prime industrial development land on the southeast side of Lakeland, Florida, close to US Hwy 98 S and FL-570 [Polk Parkway]. It has easy access to I-4 via FL-570 and Highway 60 via Hwy 98 S. The property is a portion of a larger parcel, which is a total of 22.04 ± acres.

The property is suited for a variety of industrial uses, such as light manufacturing, warehousing, or semi-truck parking. Its advantageous location and excellent accessibility make it an ideal business investment.

PROPERTY HIGHLIGHTS

- Close proximity to US Highway 98, Polk Parkway, and I-4
- GI Zoning
- Surrounded by various industrial businesses

Location Description

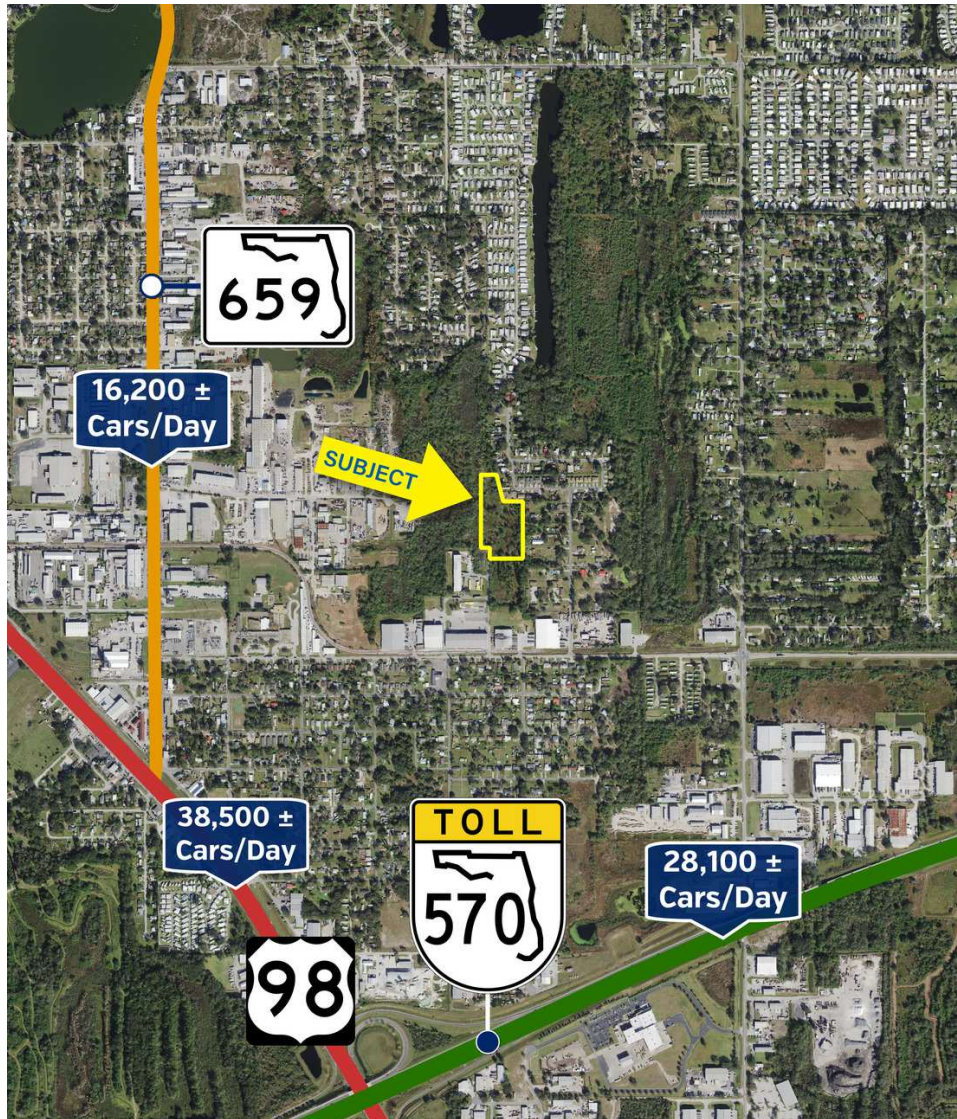

LOCATION DESCRIPTION

This property is located 1 ± mile north of the intersection between FL-570 [Polk Parkway] and U.S Highway 98 in Lakeland, Florida. The Polk Parkway sees approximately 28,100 ± cars/day near the intersection while U.S Hwy 98 sees around 38,500 ± cars per day. SR-659 [Combee Road S.] sits just 0.6 miles west from the subject, and sees around 16,200 ± cars/day. I-4 is easily accessible, and takes approximately 15 ± minutes to get there via the Polk Parkway.

Several industrial businesses surround the subject, which include Mid-State, Wastequip, Packaging Corporation of America, Republic Services, and many others.

Regional & Location Map

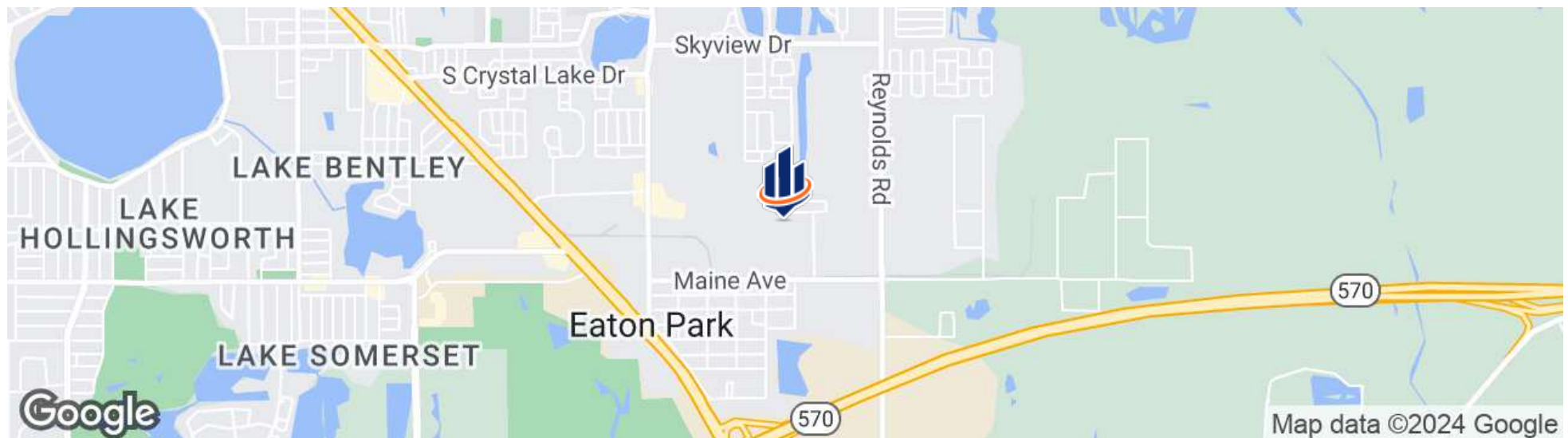
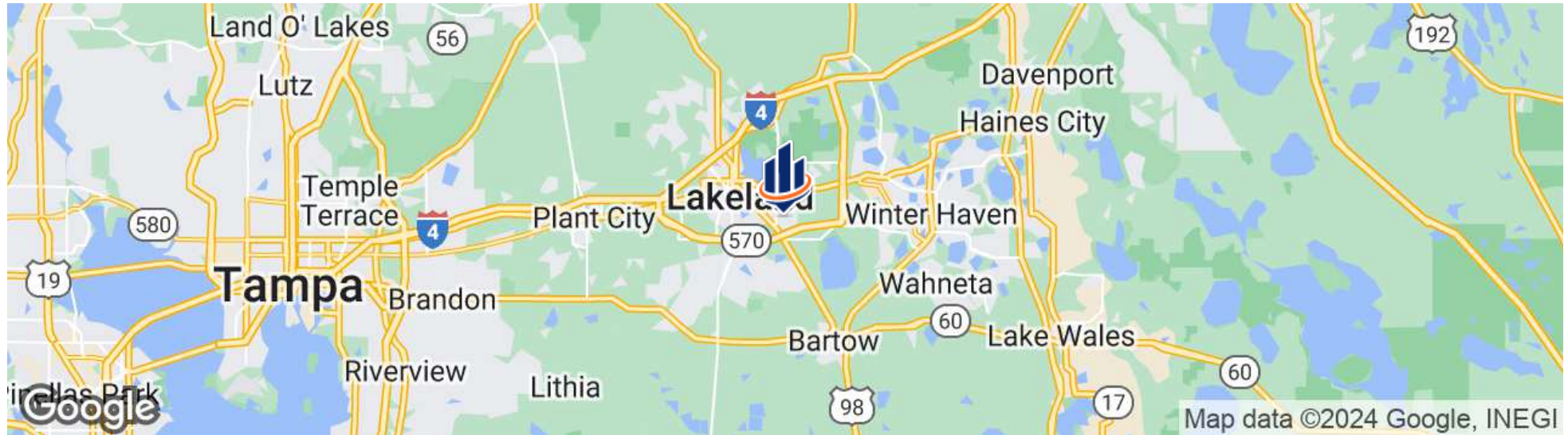

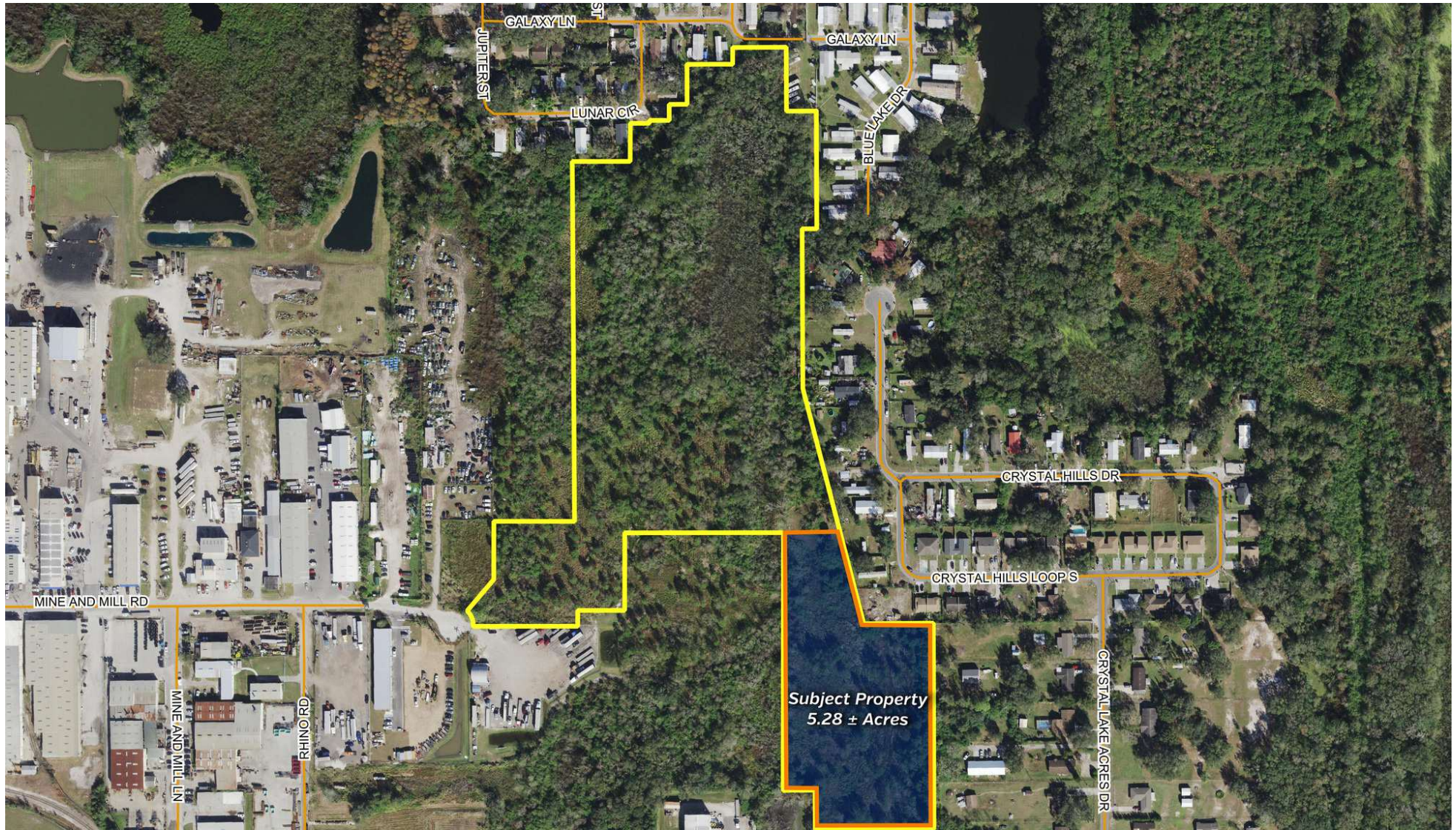

Ingress/Egress



Highway Map



Trade Area Map

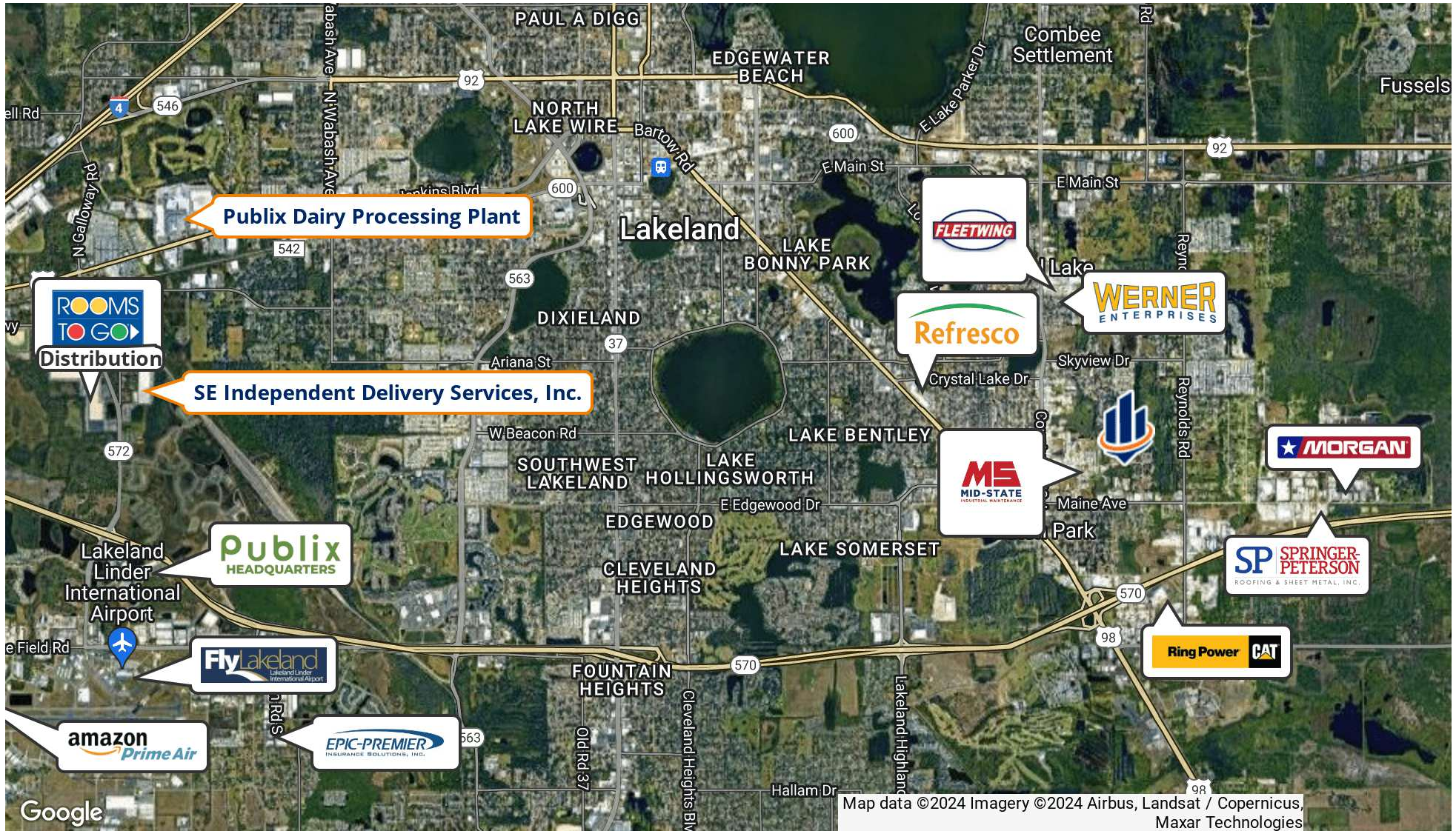

Neighborhood Map



Demographics Map & Report

	0.3 MILES	0.5 MILES	1 MILE
POPULATION			
Total Population	586	1,661	5,734
Average Age	37	38	39
Average Age (Male)	37	37	38
Average Age (Female)	38	38	40
HOUSEHOLDS & INCOME			
Total Households	216	608	2,128
# of Persons per HH	2.7	2.7	2.7
Average HH Income	\$50,898	\$51,999	\$55,965
Average House Value	\$126,620	\$129,062	\$152,503

Demographics data derived from AlphaMap

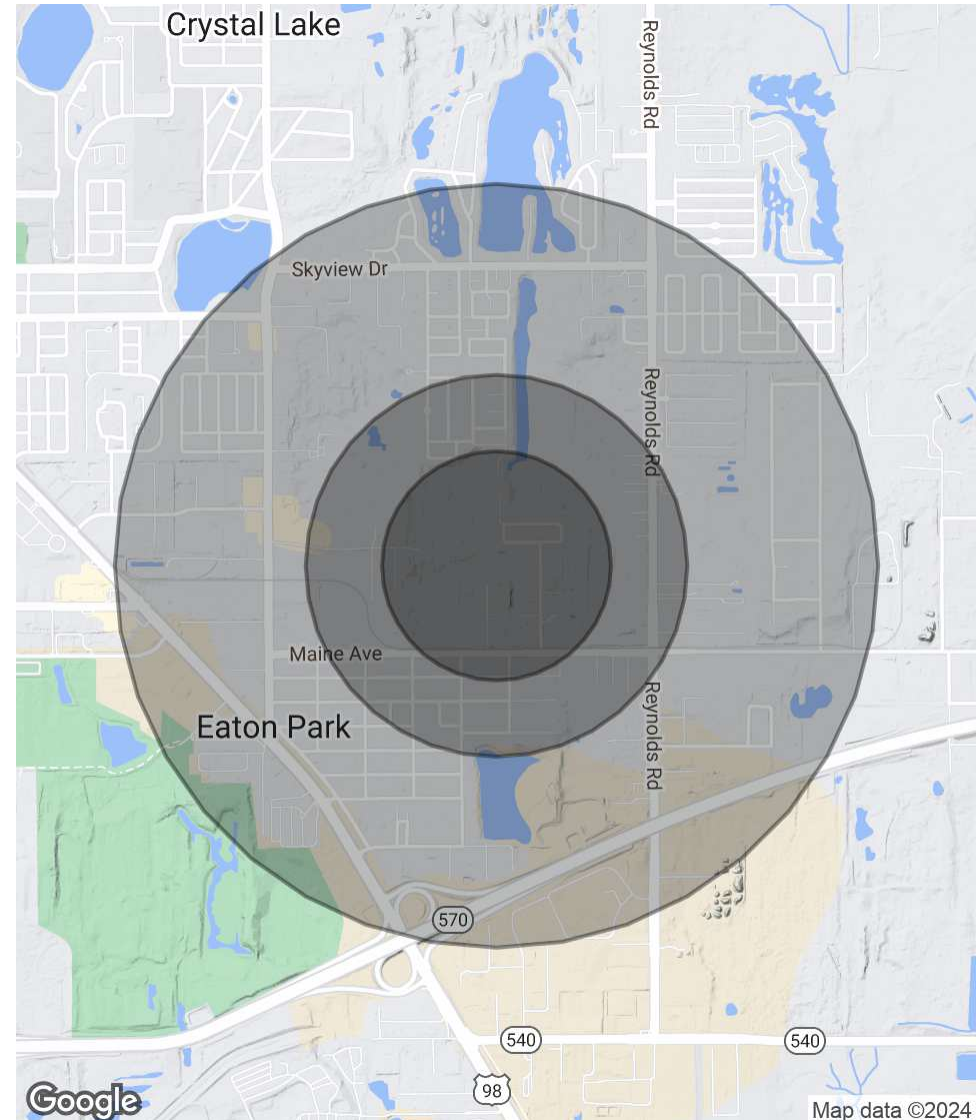

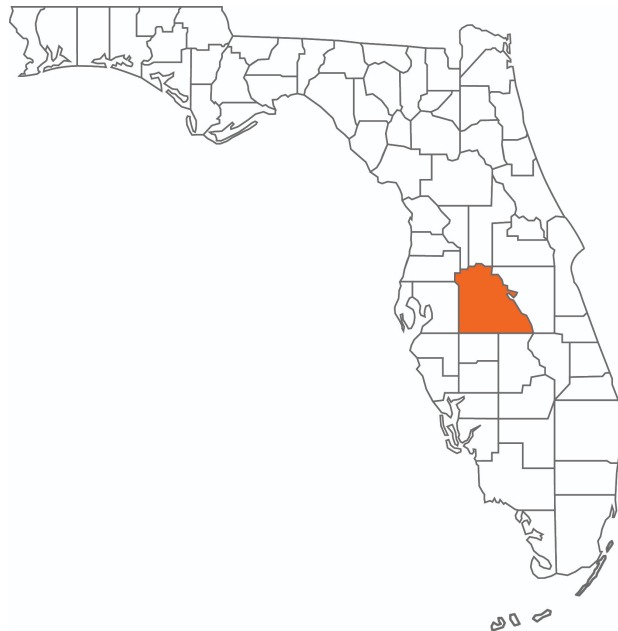

POLK COUNTY FLORIDA

Founded	1861	Density	386.5 [2019]
County Seat	Bartow	Population	775,084 [2023]
Area	1,875 sq. mi.	Website	polk-county.net

In Florida, Polk County is a leading contributor to the state's economy and politics. Concerning the local economy, industries like citrus, cattle, agriculture, and phosphate have all played extremely vital roles in Polk County. An increase in tourist revenue has also significantly contributed to the county's economic growth in recent years. As the heart of Central Florida, Polk County's location between the Tampa and Orlando Metropolitan Areas has aided in the development and growth of the area. Residents and visitors alike are drawn to the unique character of the county's numerous heritage sites, cultural venues, stunning natural landscapes, and plentiful outdoor activities.



LAKELAND

POLK COUNTY

Founded	1885
Population	117,606 [2023]
Area	74.4 sq mi
Website	lakelandgov.net
Major Employers	Publix Supermarkets
	Saddle Creek Logistics
	Geico Insurance
	Amazon
	Rooms to Go Welldyne

Conveniently located along the I-4 corridor, Lakeland is a vibrant community offering great access to both Tampa and Orlando. With a population of just under 120,000, the city limits cover an impressive 74.4 square miles. At the core of its community, Lakeland is also home to an abundance of lakes that provide scenic views as well as ample recreational opportunities for its residents. Much of Lakeland's culture and iconic neighborhoods are built around the 38 named lakes found within the city.

Just as vital to the community, Downtown Lakeland is a lively and enjoyable scene for residents and visitors alike. Dubbed 'Lakeland's living room,' Downtown Lakeland truly embodies the city's community spirit. This dynamic community boasts quaint shops, casual restaurants, pubs, craft breweries, and fine-dining experiences in and around the historic brick buildings surrounding the historic Munn Park town square.

Embracing the City of Lakeland's rich history, tree-lined brick streets can be found winding through various historic neighborhoods of the community. The city is also home to several educational institutions, including Southeastern University, Florida Polytechnic University, Polk State College, and Florida Southern College, which hosts Frank Lloyd Wright's most extensive on-site collection of architecture.



DAVID GOFFE, CCIM

Advisor

david.goffe@svn.com

Direct: 877.518.5263 x416 | Cell: 863.272.7169

FL #SL578607

PROFESSIONAL BACKGROUND

David A. Goffe, CCIM is a Senior Advisor at SVN | Saunders Ralston Dantzler Real Estate in Lakeland, Florida.

David is a Florida native with a rich legacy in Florida real estate. His family was one of the earliest settlers in the Englewood Florida area in the 1800s and his father established HT Goffe Realty in Palm Beach Florida in the 1960s.

David has been active in the local real estate market for over 29 years and is a Certified Commercial Investment Member designee [CCIM]. He also holds the Short Sale Resource certification [SFR] and the Certified Distressed Property Expert [CDPE] professional designations.

His broad range of experience includes sales and leasing for retail and industrial properties, single family investment portfolios, property development, and medical office and single tenant sales and leasing.

David uses computer-based models and mapping tools in combination with his years of experience in real estate to identify locations where businesses will succeed.

This level of detailed property knowledge allows David to excel both in "user seeking site" [site selection] as well as "site seeking use" [lease marketing for property owners/landlords] transactions. He is particularly talented in matching tenants with available space and/or sites for development.

David specializes in:

- Retail Properties
- Commercial Properties
- Industrial Properties
- Tenant Site Selection

MEMBERSHIPS

- Central Florida Commercial Association of Realtors® [CFCAR]
- Florida Realtors®
- National Association of Realtors® [NAR]
- International Council of Shopping Centers [ICSC]



The SVN® brand was founded in 1987 out of a desire to improve the commercial real estate industry for all stakeholders through cooperation and organized competition.

Today, SVN® International Corp., a full-service commercial real estate franchisor of the SVN® brand, is comprised of over 1,600 Advisors and staff in over 200 offices across the globe. Geographic coverage and amplified outreach to traditional, cross-market and emerging buyers and tenants is the only way to achieve maximum value for our clients.

Our proactive promotion of properties and fee sharing with the entire commercial real estate industry is our way of putting clients' needs first. This is our unique Shared Value NetworkSM and just one of the many ways that SVN Advisors create amazing value with our clients, colleagues and communities.

Our robust global platform, combined with the entrepreneurial drive of our business owners and their dedicated SVN Advisors, assures representation that creates maximum value for our clients.

Disclaimer



The material contained in this Offering Memorandum is furnished solely for the purpose of considering the purchase of the property within and is not to be used for any other purpose. This information should not, under any circumstances, be photocopied or disclosed to any third party without the written consent of the SVN® Advisor or Property Owner, or used for any purpose whatsoever other than to evaluate the possible purchase of the Property.

The only party authorized to represent the Owner in connection with the sale of the Property is the SVN Advisor listed in this proposal, and no other person is authorized by the Owner to provide any information or to make any representations other than contained in this Offering Memorandum. If the person receiving these materials does not choose to pursue a purchase of the Property, this Offering Memorandum must be returned to the SVN Advisor.

Neither the SVN Advisor nor the Owner make any representation or warranty, express or implied, as to the accuracy or completeness of the information contained herein, and nothing contained herein is or shall be relied upon as a promise or representation as to the future representation of the Property. This Offering Memorandum may include certain statements and estimates with respect to the Property. These Assumptions may or may not be proven to be correct, and there can be no assurance that such estimates will be achieved. Further, the SVN Advisor and the Owner disclaim any and all liability for representations or warranties, expressed or implied, contained in or omitted from this Offering Memorandum, or any other written or oral communication transmitted or made available to the recipient. The recipient shall be entitled to rely solely on those representations and warranties that may be made to it in any final, fully executed and delivered Real Estate Purchase Agreement between it and Owner.

The information contained herein is subject to change without notice and the recipient of these materials shall not look to Owner or the SVN Advisor nor any of their officers, employees, representatives, independent contractors or affiliates, for the accuracy or completeness thereof. Recipients of this Offering Brochure are advised and encouraged to conduct their own comprehensive review and analysis of the Property.

This Offering Memorandum is a solicitation of interest only and is not an offer to sell the Property. The Owner expressly reserves the right, at its sole discretion, to reject any or all expressions of interest to purchase the Property and expressly reserves the right, at its sole discretion, to terminate negotiations with any entity, for any reason, at any time with or without notice. The Owner shall have no legal commitment or obligation to any entity reviewing the Offering Memorandum or making an offer to purchase the Property unless and until the Owner executes and delivers a signed Real Estate Purchase Agreement on terms acceptable to Owner, in Owner's sole discretion. By submitting an offer, a prospective purchaser will be deemed to have acknowledged the foregoing and agreed to release the Owner and the SVN Advisor from any liability with respect thereto.

To the extent Owner or any agent of Owner corresponds with any prospective purchaser, any prospective purchaser should not rely on any such correspondence or statements as binding Owner. Only a fully executed Real Estate Purchase Agreement shall bind the property and each prospective purchaser proceeds at its own risk.



For more information visit www.SVNsaunders.com

HEADQUARTERS

1723 Bartow Rd
Lakeland, FL 33801
863.648.1528

ORLANDO

605 E Robinson Street, Suite 410
Orlando, Florida 32801
386.438.5896

NORTH FLORIDA

356 NW Lake City Avenue
Lake City, Florida 32055
352.364.0070

GEORGIA

203 E Monroe Street
Thomasville, Georgia 31792
229.299.8600

©2024 Saunders Ralston Dantzler Real Estate. All SVN® Offices Independently Owned and Operated SVN | Saunders Ralston Dantzler Real Estate is a full-service land and commercial real estate brokerage representing buyers, sellers, investors, institutions, and landowners since 1996. We are recognized nationally as an authority on all types of land, including agriculture, ranch, recreation, and residential development. Our commercial real estate services include property management, leasing and tenant representation, valuation, business brokerage, and advisory and counseling services for office, retail, industrial, and multifamily properties. Our firm also features an auction company, a forestry division, international partnerships, and extensive expertise in conservation easements. Located in Florida, Georgia, and Alabama, we provide proven leadership and collaborative expertise backed by the strength of the SVN® global platform.

