



BROKERAGE DONE DIFFERENTLY

**live
work
& play**

IN TAMPA BAY!

813.935.9600

TINA MARIE ELOIAN, CCIM
TINA@FLORIDACOMMERCIALGROUP.COM

FLORIDA COMMERCIAL GROUP
401 EAST PALM AVENUE, TAMPA, FL 33602
FLORIDACOMMERCIALGROUP.COM

**11450 N. 53RD STREET
TAMPA, FL 33617 | SALE/LEASE**

**MEDICAL/ PROFESSIONAL OFFICE
TERRACE COURT PROFESSIONAL PARK**

**• 4,542 SF BUILDING •
OWNER / USER INVESTMENT**



This information is from sources deemed to be reliable. We are not responsible for misstatements of facts, errors or omissions, prior sale, change of price and/or terms or withdrawal from the market without notice. Buyer shall verify all information with their own representatives as well as state and local agencies.

INVESTMENT OPPORTUNITY



PROPERTY INFORMATION

- Offering Price: **\$1,700,000/**
- Price per SF: **\$374.28**
- Lease Price per SF: **\$21.50/ NNN/ +S.T.**
- Available for lease: **3,200 SF** (Available Summer 2024)
- Folio number: **201178-1150**
- Site improvements: **4,542 SF**
- Lot size: **4,488 SF**
- Zoning: **CO (Commercial Office)**
- Traffic: **71K VTD (Fowler Ave. & N. 52nd St.)**
- Highest and best use: **Professional or Medical office**
- Freestanding building
- Up to **20** parking spaces
- Terrific signage opportunities
- Stunning barrel **tile** roof
- Professionally landscaped
- Security **lighting**



BROKERAGE DONE DIFFERENTLY

LISTING AGENT: TINA MARIE ELOIAN, CCIM | 813.935.9600 | TINA@FLORIDACOMMERCIALGROUP.COM

401 EAST PALM AVENUE, TAMPA, FL 33602 FLORIDACOMMERCIALGROUP.COM



LISTING DETAILS

FINANCIAL & TERMS

Status: Active

Offering Price: **\$1,700,000/**

Price per SF: **\$374.28**

Purchase Options: Cash, Hard money, SBA, Conventional

Lease Price per SF: **\$21.50/ NNN/ +S.T.**

Available for lease: 3,200 SF (Available Summer 2024)

Lease terms: Minimum 1 year lease

NNN Expenses: (Property Taxes, Alarm, Insurance, Utilities, Lawn/ Maintenance, Pest Control, etc...)

LOCATION

Street Address: 11450 N. 53rd St.

City: Tampa

Zip Code: 33617

County: Hillsborough

Traffic Count: 71,000 VTD (Fowler Avenue and N. 52nd St)

Market: Tampa-St. Petersburg-Clearwater

Sub-market: Temple Terrace

THE PROPERTY

Folio Number: 201178-1150

Zoning: CO (Commercial Office)

Current Use: Medical Office

Site Improvements: 4,542 SF

Lot Size: 4,488 SF

Parking: Onsite- Up to 20 spaces

UTILITIES

Electricity: TECO

Water: Call Broker for Details

Waste: Call Broker for Details

Communications: Spectrum, Frontier and Verizon

THE COMMUNITY

Community/ Subdivision Name:

Temple Terrace Area West

Flood Zone Area: X

Flood Zone Panel: 12057C0217H

TAXES

Tax Year: 2023

Taxes: \$14,454.41

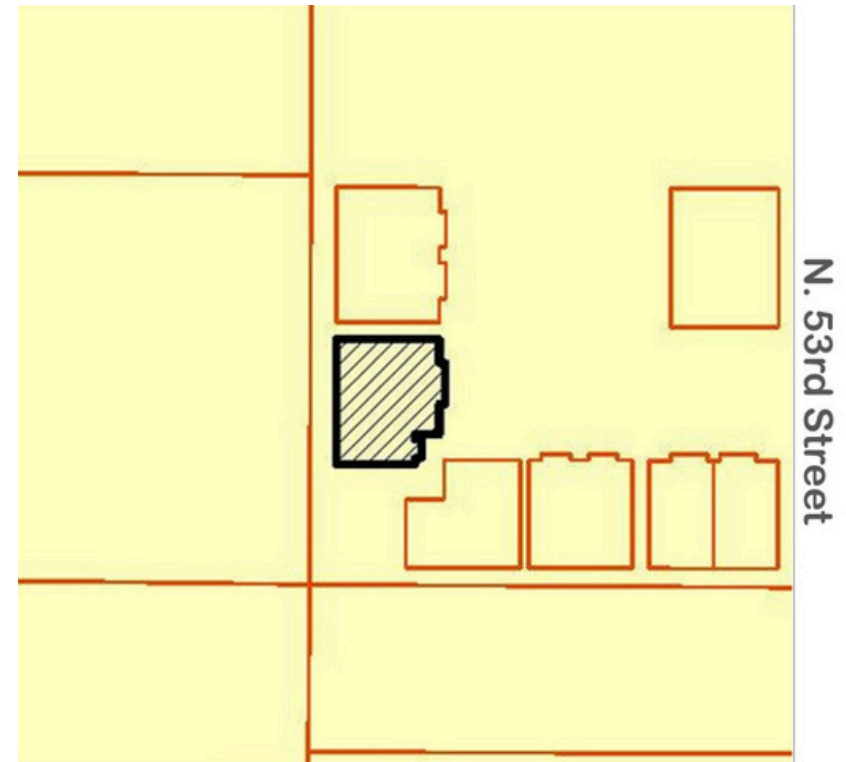

BROKERAGE DONE DIFFERENTLY

LISTING AGENT: TINA MARIE ELOIAN, CCIM | 813.935.9600 | TINA@FLORIDACOMMERCIALGROUP.COM

401 EAST PALM AVENUE, TAMPA, FL 33602 FLORIDACOMMERCIALGROUP.COM



PROPERTY PHOTOS

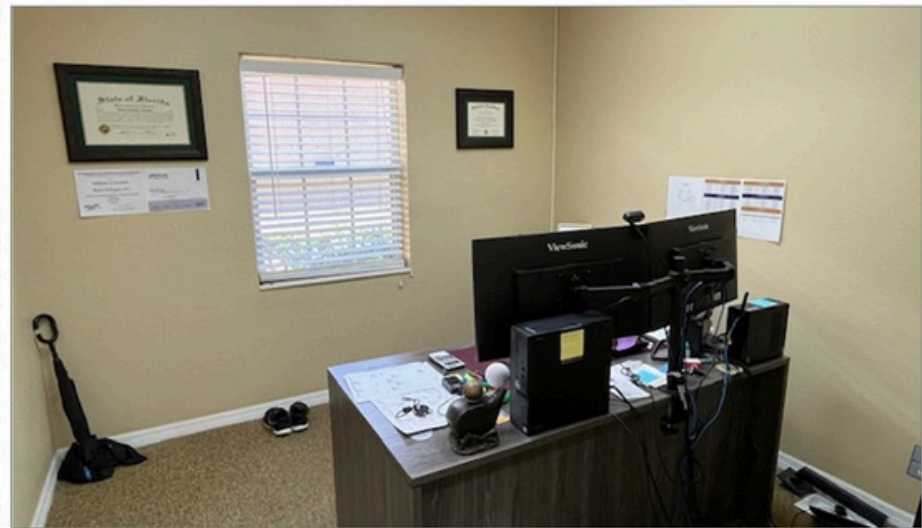
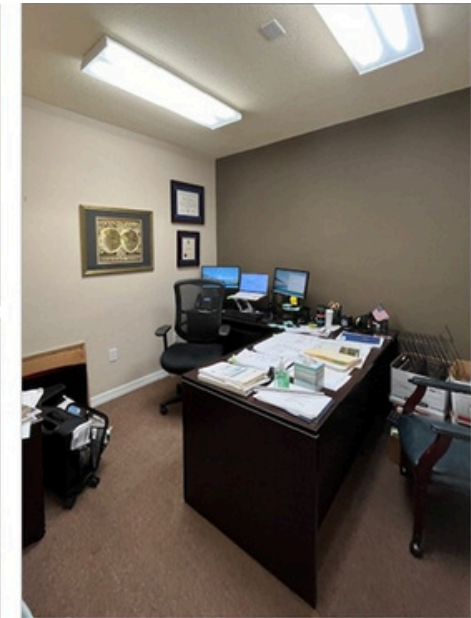

BROKERAGE DONE DIFFERENTLY

LISTING AGENT: TINA MARIE ELOIAN, CCIM | 813.935.9600 | TINA@FLORIDACOMMERCIALGROUP.COM

401 EAST PALM AVENUE, TAMPA, FL 33602 FLORIDACOMMERCIALGROUP.COM



BUILDING FLOORPLAN

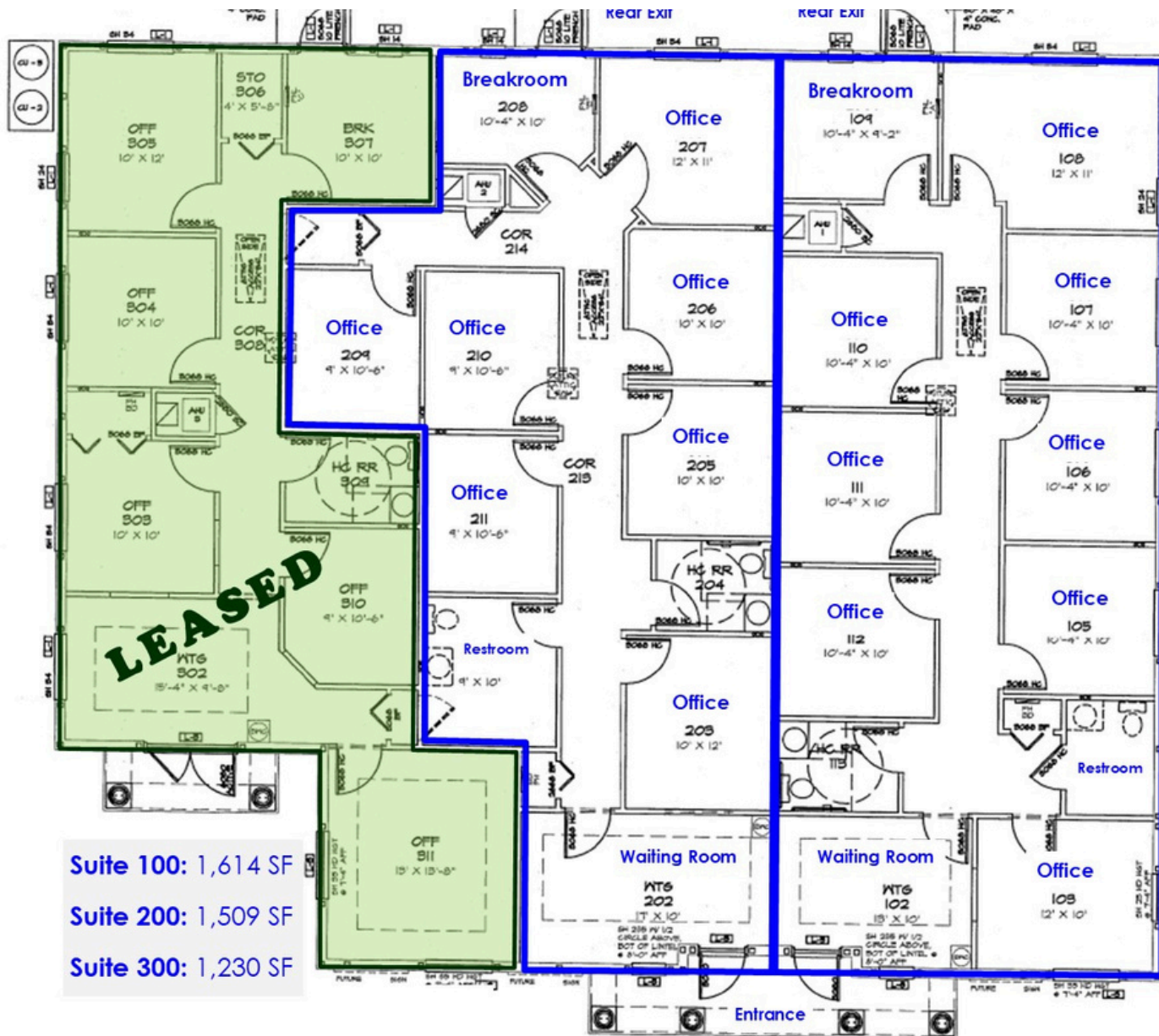

Suite 100: 1,614 SF
 Suite 200: 1,509 SF
 Suite 300: 1,230 SF

BROKERAGE DONE DIFFERENTLY

LISTING AGENT: TINA MARIE ELOIAN, CCIM | 813.935.9600 | TINA@FLORIDACOMMERCIALGROUP.COM

401 EAST PALM AVENUE, TAMPA, FL 33602 FLORIDACOMMERCIALGROUP.COM



AREA HIGHLIGHTS | DEMOGRAPHICS

- **PRIME TEMPLE TERRACE LOCATION**
- Great visibility and access
- Buzzing residential and business district that is frequented by local & regional visitors
- Quick commute into the buzzing Temple Terrace Area, USF Area, New Tampa, Southern Pasco County, East Tampa, Downtown Tampa, Historic Ybor City, Channel District and the surrounding Greater Tampa Area
- Flourishing area near thriving residential neighborhoods, commercial commerce, schools, public transportation and major thoroughfares
- Convenient access to several major thoroughfares with easy accessibility to Interstate 75, Fowler Avenue, Busch Blvd., N. 30th Street

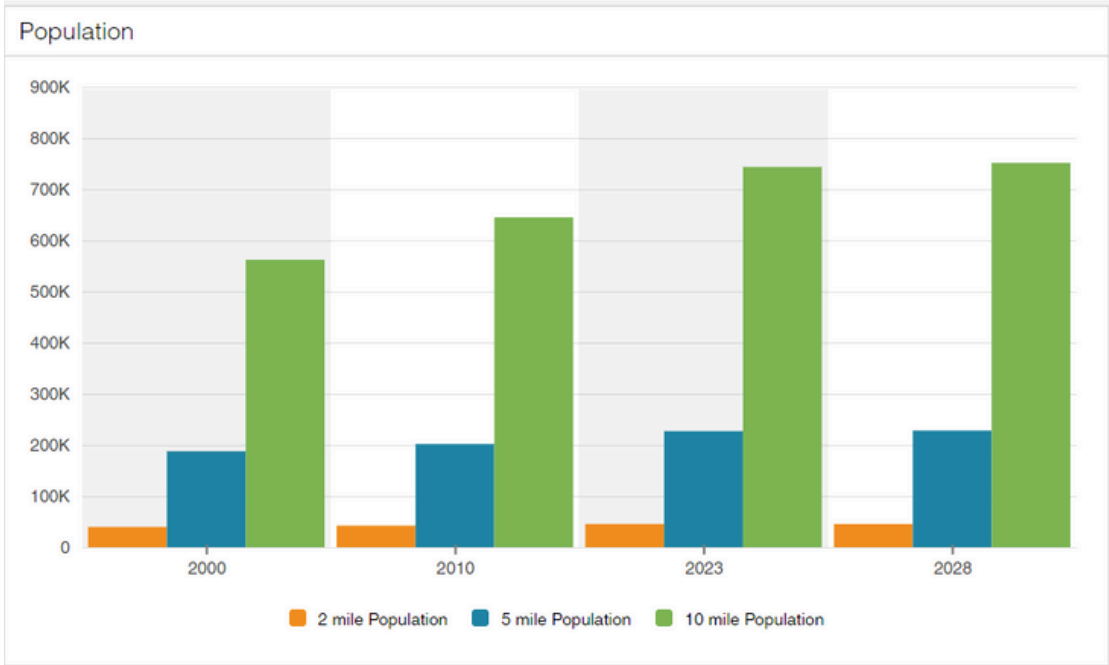
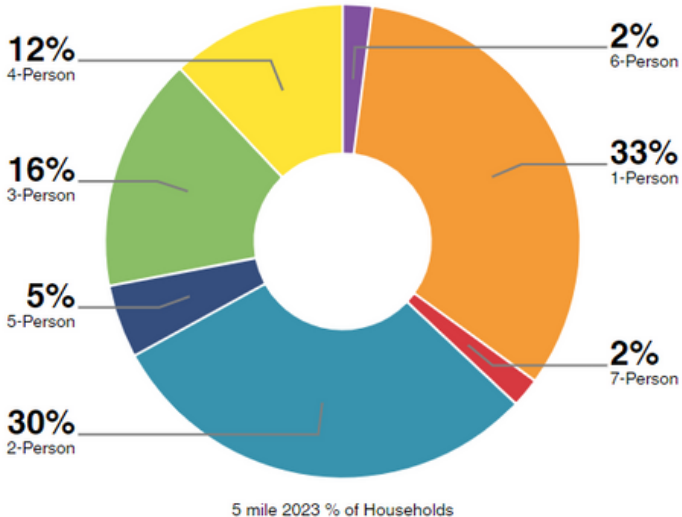

BROKERAGE DONE DIFFERENTLY

CALL TODAY FOR ADDITIONAL PROPERTY DETAILS! 813.935.9600

LISTING AGENT: TINA MARIE ELOIAN, CCIM | 813.935.9600 | TINA@FLORIDACOMMERCIALGROUP.COM

401 EAST PALM AVENUE, TAMPA, FL 33602 FLORIDACOMMERCIALGROUP.COM



MAPS & DIRECTIONS

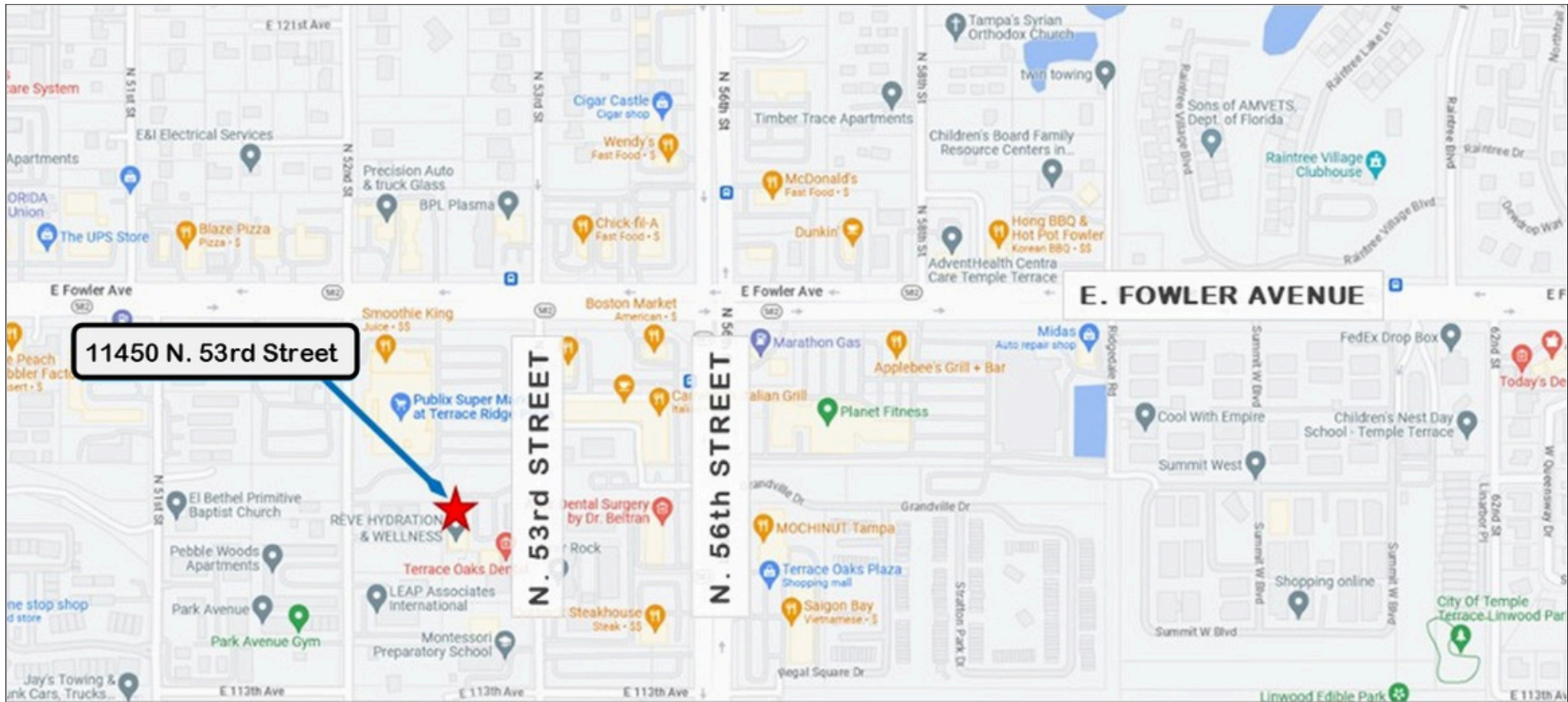

DRIVING DIRECTIONS

From Downtown Tampa. Take I-275 North, exit on E. Fowler Ave. Merge onto E. Fowler Avenue. Head East approximately 7 miles. Turn right onto N 53rd Street. Arrive at Terrace Court Professional Park. Head to building 11450 N. 53rd Street.



BROKERAGE DONE DIFFERENTLY

LISTING AGENT: TINA MARIE ELOIAN, CCIM | 813.935.9600 | TINA@FLORIDACOMMERCIALGROUP.COM

401 EAST PALM AVENUE, TAMPA, FL 33602 FLORIDACOMMERCIALGROUP.COM

Your Tampa Bay and Beyond Commercial Real Estate Experts

SALES • INVESTMENTS • LEASING • PROPERTY MANAGEMENT

When you're looking to engage in any commercial real estate transaction – including buying, selling, leasing, financing, or even developing real estate – using a CCIM for your transaction is the best investment you'll make. Backed by **knowledge, stability, and resources**, Florida Commercial Group is uniquely equipped to assist you in all your real estate needs.

Our boutique brokerage is recognized in the Tampa Bay area as an **authority on all types of properties** with a **commitment to excellence and exceptional service**. With over 20 years of experience in residential and commercial real estate brokerage, leasing, property management, development, and investment services our team of specialists offers you a full suite of comprehensive services.

CALL OUR TEAM TODAY! 813.935.9600



THE MOST ADVANCED COMMERCIAL REAL ESTATE INVESTMENT SPECIALISTS ANYWHERE!
CERTIFIED COMMERCIAL INVESTMENT MEMBER 2021

How Can We Help?

- BUYER & SELLER REPRESENTATION
- TENANT & LANDLORD REPRESENTATION
- PROPERTY MANAGEMENT FOR OWNERS & FINANCIAL INSTITUTIONS
- VALUATION & ADVISORY SERVICES
- COMMERCIAL & RESIDENTIAL



This information is from sources deemed to be reliable. We are not responsible for misstatements of facts, errors or omissions, prior sale, change of price and/or terms or withdrawal from the market without notice. Buyer shall verify all information with their own representatives as well as state and local agencies.



BROKERAGE DONE DIFFERENTLY
401 EAST PALM AVENUE, TAMPA, FL 33602
FLORIDACOMMERCIALGROUP.COM
OFFICE: 813.935.9600

TINA MARIE ELOIAN
CCIM & BROKER

MOBILE: 813.997.4321

TINA@FLORIDACOMMERCIALGROUP.COM

