

# *Deepwater Canal & Lake Parcel*

00 Shore Acres Drive, Leesburg, FL 34748

*Offered at: \$590,000*



Lake Griffin



*Exclusively Listed By:*

**FRAN DANN-AKIN, SIOR**

8550 NE 138th Lane, Bldg. 600

The Villages, FL 32159

fran@franakin.com

Direct: (352) 266-7795



# Executive Summary

- 7.03 Acres
- Residential
- Deepwater Canal and Lake Frontage
- ADDT 31,000 cars per day on US Hwy 441
- Lake County Parcel ID 24-19-24-0200-001-00000, (AltKey 1459044)

7+ Acres! Lake & Deep-water Canal Parcel fronting Lake Griffin. Venture out from your new home's back yard of this convenient location in Chain-of-Lakes to head north on Ocklawaha River to Silver River/Silver Springs or through Dora Canal south to Mount Dora & more – endless adventures for your family and friends. Estimated 4.25 acres buildable which includes (11) eleven 50 ft by 120-150 ft lots. Beautiful Granddaddy Oaks & Nature at its best, yet only a few minutes to downtown Leesburg. City water, sewer, gas available.

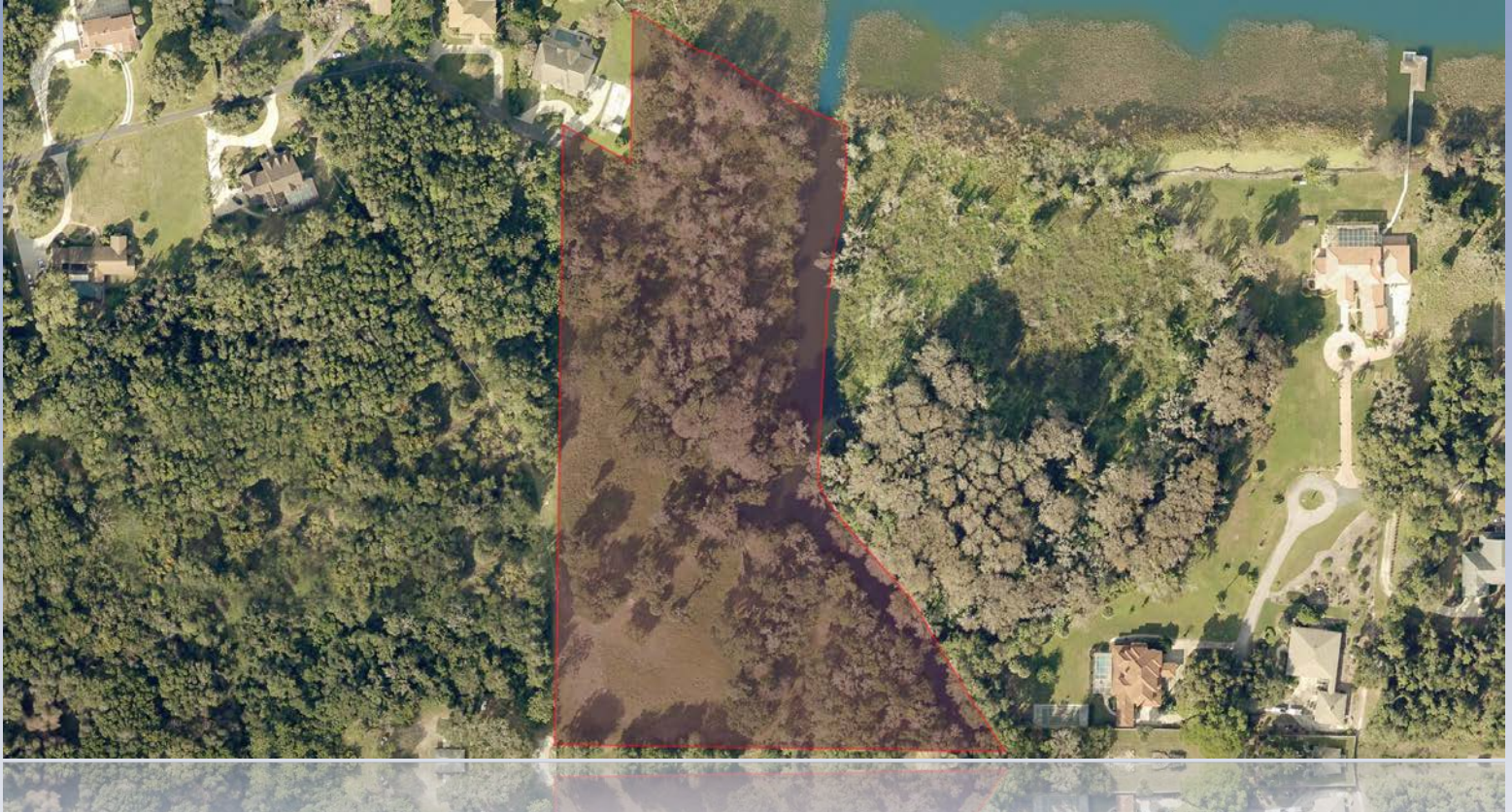

FRAN DANN-AKIN, SIOR  
(352) 266-7795



# Aerial



FRAN DANN-AKIN, SIOR  
(352) 266-7795



# Boating Map



## Where Boating Begins

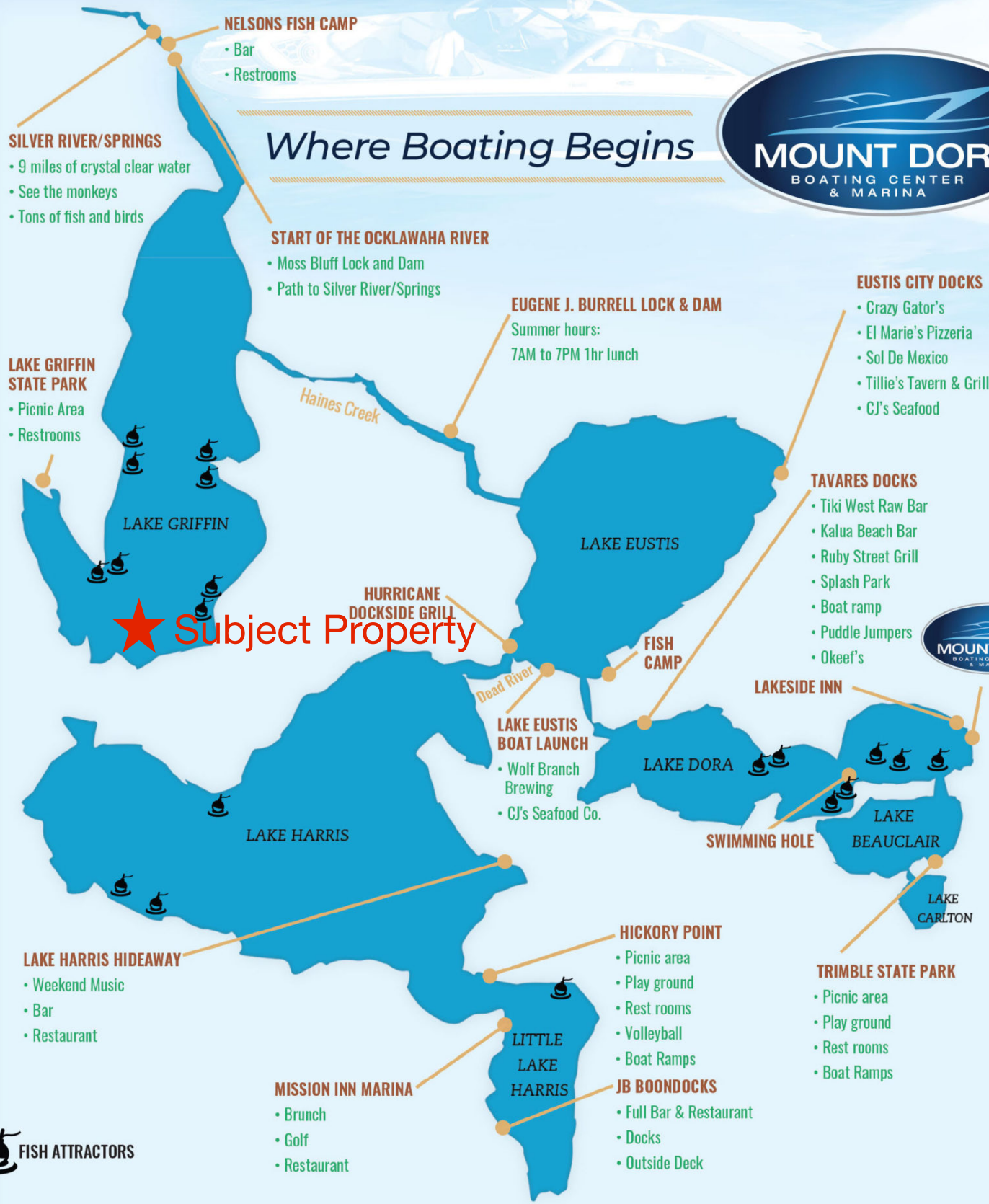

★ Subject Property

**NELSONS FISH CAMP**  
 • Bar  
 • Restrooms

**SILVER RIVER/SPRINGS**  
 • 9 miles of crystal clear water  
 • See the monkeys  
 • Tons of fish and birds

**START OF THE OCKLAWAHA RIVER**  
 • Moss Bluff Lock and Dam  
 • Path to Silver River/Springs

**EUGENE J. BURRELL LOCK & DAM**  
 Summer hours:  
 7AM to 7PM 1hr lunch

**LAKE GRIFFIN STATE PARK**  
 • Picnic Area  
 • Restrooms

**EUSTIS CITY DOCKS**  
 • Crazy Gator's  
 • El Marie's Pizzeria  
 • Sol De Mexico  
 • Tillie's Tavern & Grill  
 • CJ's Seafood

**TAVARES DOCKS**  
 • Tiki West Raw Bar  
 • Kalua Beach Bar  
 • Ruby Street Grill  
 • Splash Park  
 • Boat ramp  
 • Puddle Jumpers  
 • Okeef's

**HURRICANE DOCKSIDE GRILL**

**LAKE EUSTIS BOAT LAUNCH**  
 • Wolf Branch Brewing  
 • CJ's Seafood Co.

**FISH CAMP**

**LAKESIDE INN**

**LAKE HARRIS HIDEAWAY**  
 • Weekend Music  
 • Bar  
 • Restaurant

**SWIMMING HOLE**

**HICKORY POINT**  
 • Picnic area  
 • Play ground  
 • Rest rooms  
 • Volleyball  
 • Boat Ramps

**TRIMBLE STATE PARK**  
 • Picnic area  
 • Play ground  
 • Rest rooms  
 • Boat Ramps

**MISSION INN MARINA**  
 • Brunch  
 • Golf  
 • Restaurant

**LITTLE LAKE HARRIS**

**JB BOONDOCKS**  
 • Full Bar & Restaurant  
 • Docks  
 • Outside Deck



# Lake Harris Chain of Lakes

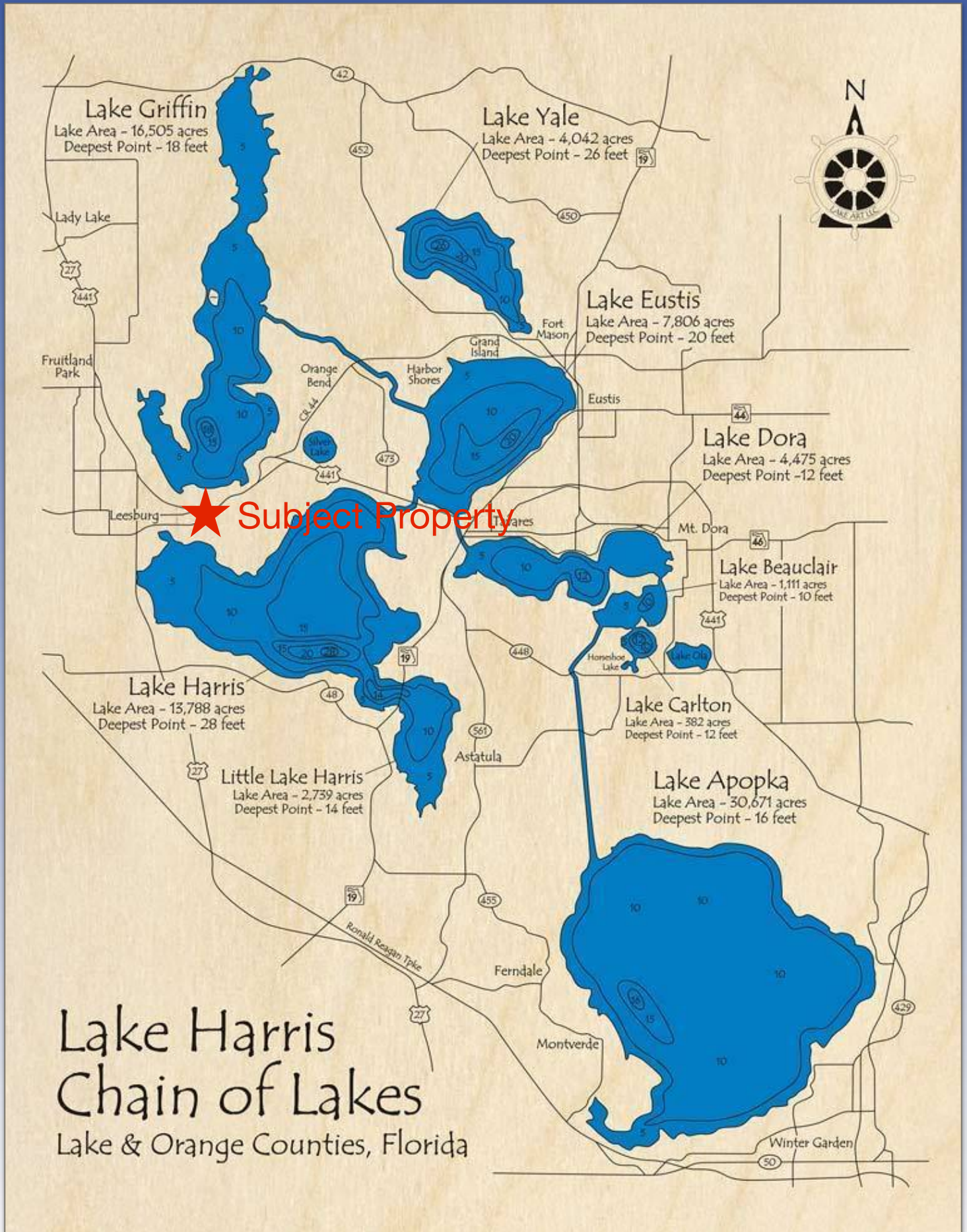

Lake Harris  
Chain of Lakes  
Lake & Orange Counties, Florida

# Map

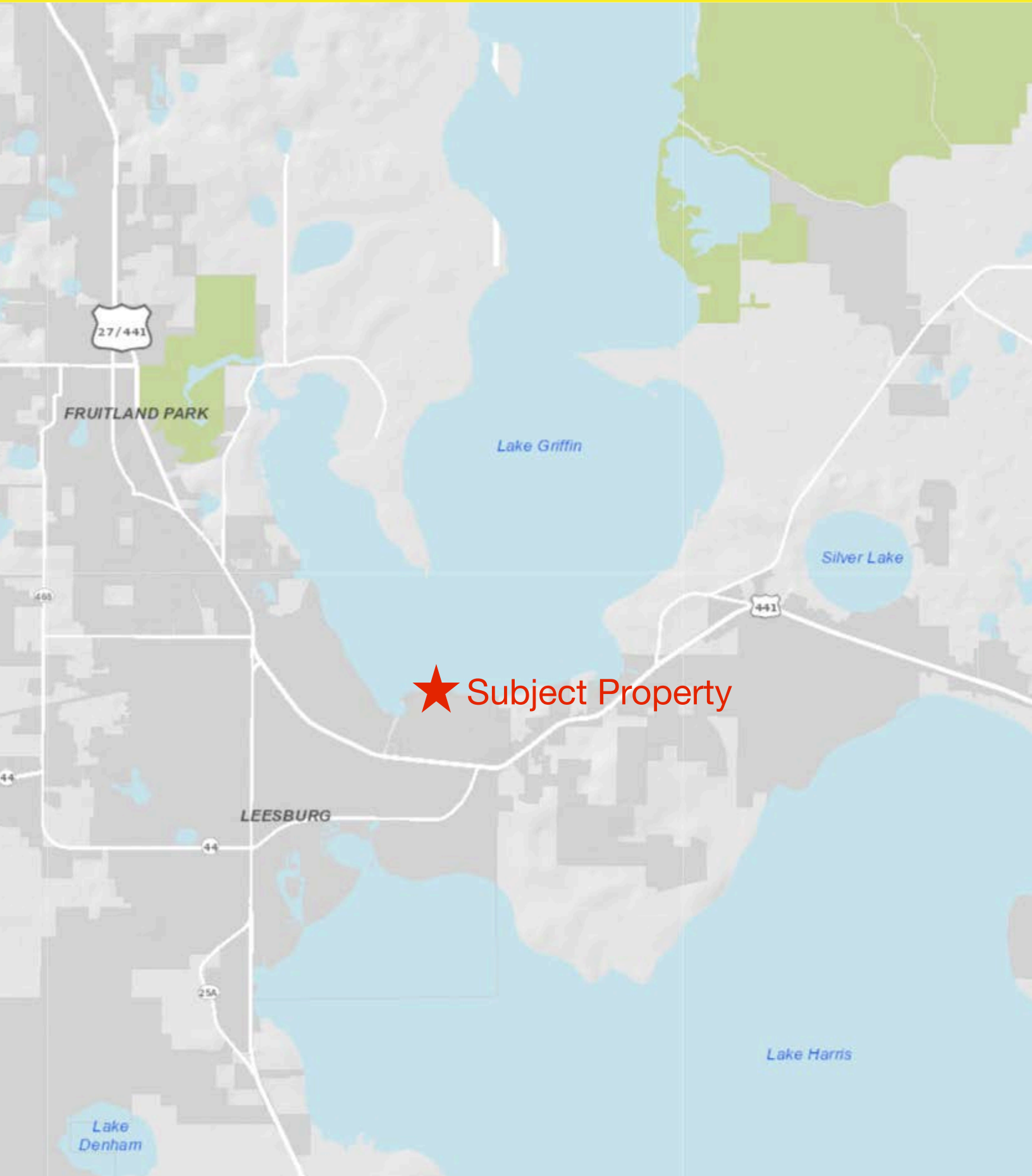

# Survey

## LEGAL DESCRIPTION:

THAT PART OF GOVERNMENT LOT 2 IN SECTION 24, TOWNSHIP 19 SOUTH, RANGE 24 EAST, IN LAKE COUNTY, FLORIDA AND THAT PART OF WAITMAN PARK, A SUBDIVISION ACCORDING TO THE RECORD PLAT THEREOF RECORDED IN PLAT BOOK 3, PAGE 53 IN THE PUBLIC RECORDS OF LAKE COUNTY, FLORIDA, BOUND AND DESCRIBED AS FOLLOWS: COMMENCE AT THE SOUTHWEST CORNER OF SAID GOVERNMENT LOT 2 AND RUN N00°24'35"E ALONG THE WEST LINE OF SAID GOVERNMENT LOT 2 A DISTANCE OF 333.86 FEET; THENCE RUN N87°44'39"E, 214.13 FEET TO A CONCRETE MONUMENT LABELED R.L.S. 4614; THENCE N00°13'35"E, 17.97 FEET TO AN IRON PIN LABELED L.S. 2510; THENCE S89°45'02"E, 132.18 FEET TO A POINT AT THE SOUTHWEST CORNER OF LOT 10, BLOCK 6 OF THE AFOREMENTIONED WAITMAN PARK, SAID POINT BEING A CONCRETE MONUMENT LABELED L.S. 1571; THENCE N00°10'06"E ALONG THE WEST LINE OF SAID BLOCK 6 OF WAITMAN PARK A DISTANCE OF 695.29 FEET TO A CONCRETE MONUMENT (NO NUMBER); THENCE S89°47'32"E ALONG THE NORTH LINE OF LOT 1 OF SAID BLOCK 6 OF WAITMAN PARK A DISTANCE OF 355.49 FEET TO A CONCRETE MONUMENT LABELED R.L.S. 4614 AND THE POINT OF BEGINNING OF THIS DESCRIPTION; FROM SAID POINT OF BEGINNING, RUN N00°13'00"E, 457.70 FEET; THENCE S62°26'01"E, 104.81 FEET TO AN IRON PIN (NO NUMBER); THENCE N00°18'09"W, 175.67 FEET TO A CONCRETE MONUMENT LABELED R.L.S. 4614; THENCE CONTINUE N00°18'09"W, 31 FEET, MORE OR LESS, TO A POINT ON THE SOUTHERLY WATERS EDGE OF LAKE GRIFFIN, AND A POINT HEREBY DESIGNATED AS POINT "A"; RETURN TO THE POINT OF BEGINNING, THE POINT OF BEGINNING BEING ON THE EAST RIGHT-OF-WAY LINE OF GRIFFIN AVENUE (MILLS STREET); THENCE RUN S00°13'00"W ALONG SAID EAST RIGHT-OF-WAY LINE OF GRIFFIN AVENUE (MILLS STREET) A DISTANCE OF 533.98 FEET TO A CONCRETE MONUMENT (NO NUMBER) SAID POINT BEING ON THE NORTHERLY LINE OF THE PULP MILL, A SUBDIVISION ACCORDING TO THE RECORD PLAT THEREOF RECORDED IN PLAT BOOK 26, PAGE 62, IN THE PUBLIC RECORDS OF LAKE COUNTY, FLORIDA; THENCE S89°47'58"E ALONG SAID NORTH LINE OF THE PULP MILL A DISTANCE OF 188.05 FEET TO AN IRON PIN LABELED L.S. 4685; SAID POINT BEING THE NORTHWEST CORNER OF LOT 27 OF THE PULP MILL; THENCE N00°13'00"E ALONG THE WEST LINE OF SAID LOT 27 A DISTANCE OF 188.05 FEET TO AN IRON PIN LABELED L.S. 4685; SAID POINT BEING THE NORTHWEST CORNER OF SAID LOT 27 OF THE PULP MILL; THENCE S89°50'14"E ALONG THE NORTH LINE OF THE PULP MILL A DISTANCE OF 459.01 FEET TO A CONCRETE MONUMENT LABELED R.L.S. 4614; THENCE CONTINUE S89°50'14"E ALONG SAID NORTH LINE OF THE PULP MILL A DISTANCE OF 11 FEET, MORE OR LESS, TO A POINT ON THE WESTERLY WATERS EDGE OF A CANAL; THENCE NORTHWESTERLY AND NORTHERLY ALONG AND WITH SAID WESTERLY WATERS EDGE OF A CANAL, TO A POINT ON THE SOUTHERLY WATERS EDGE OF LAKE GRIFFIN, THENCE NORTHWESTERLY ALONG AND WITH SAID SOUTHERLY WATERS OF LAKE GRIFFIN TO INTERSECT THE AFOREMENTIONED POINT "A" SUBJECT TO ALL EASEMENTS, RIGHTS-OF-WAYS AND RESTRICTIONS OF RECORD, IF ANY.

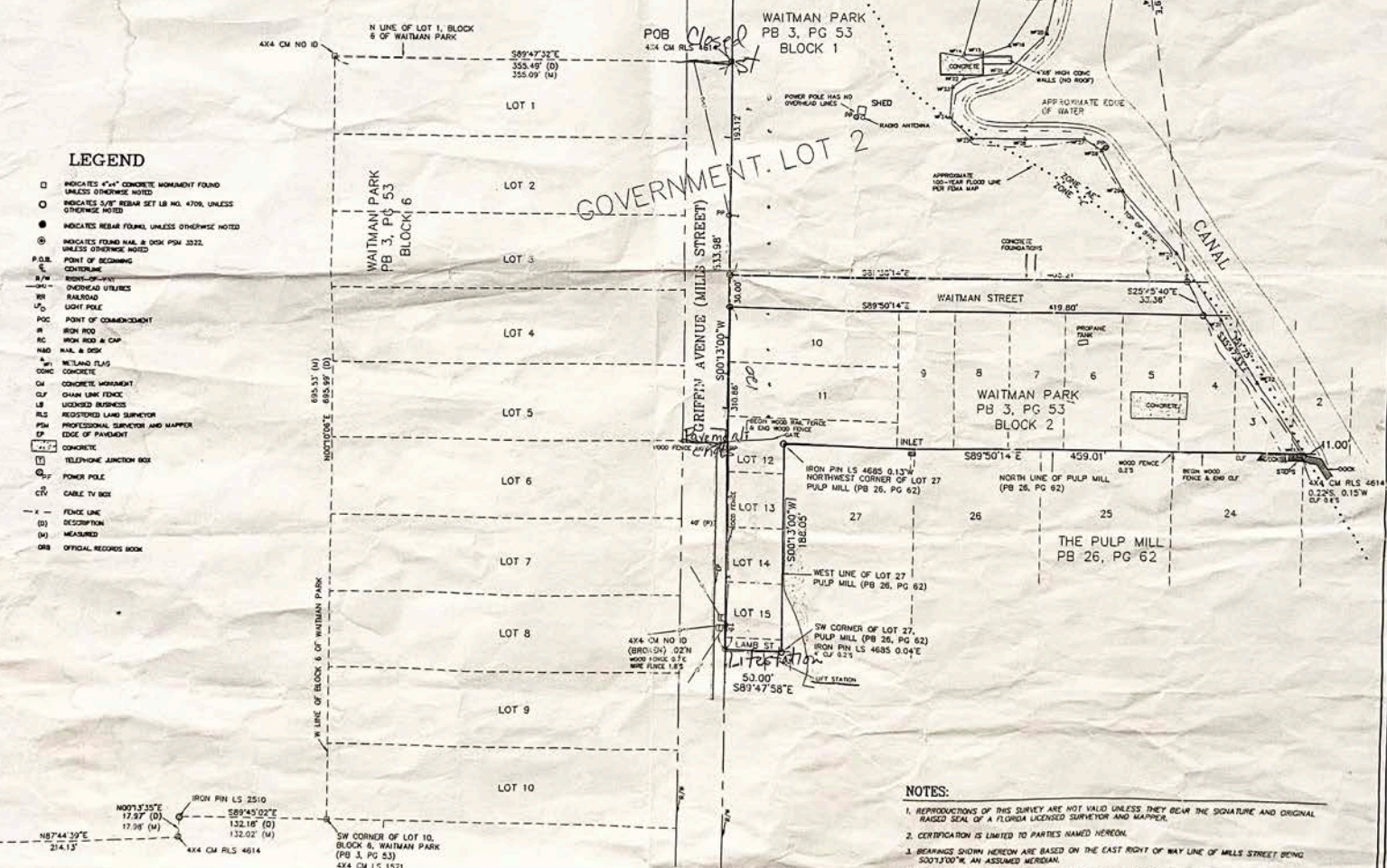

## LEGEND

- INDICATES "X" CONCRETE MONUMENT FOUND UNLESS OTHERWISE NOTED
- INDICATES "V" REBAR SET LB NO. 4708, UNLESS OTHERWISE NOTED
- INDICATES REBAR FOUND, UNLESS OTHERWISE NOTED
- INDICATES FOUND NAIL & DISK PSM 3222, UNLESS OTHERWISE NOTED
- P.O.B. POINT OF BEGINNING
- C.C. CENTERLINE
- R/W RIGHT-OF-WAY
- OH OVERHEAD UTILITIES
- RR RAILROAD
- LP LIGHT POLE
- POC POINT OF COMMENCEMENT
- IR IRON ROD
- RC IRON ROD & CAP
- N&D NAIL & DISK
- M METAL FLAG
- CONC CONCRETE
- CM CONCRETE MONUMENT
- CLF CHAIN LINK FENCE
- LB LICENSED BUSINESS
- RLS REGISTERED LAND SURVEYOR
- PSM PROFESSIONAL SURVEYOR AND MAPPER
- EP EDGE OF PAVEMENT
- CONC CONCRETE
- TEL TELEPHONE JUNCTION BOX
- PO POWER POLE
- CTV CABLE TV BOX
- x- FENCE LINE
- (D) DESCRIPTION
- (M) MEASURED
- (OR) OFFICIAL RECORD BOOK

## NOTES:

1. REPRODUCTIONS OF THIS SURVEY ARE NOT VALID UNLESS THEY BEAR THE SIGNATURE AND ORIGINAL RAISED SEAL OF A FLORIDA LICENSED SURVEYOR AND MAPPER.
2. CERTIFICATION IS LIMITED TO PARTIES NAMED HEREON.
3. BEARINGS SHOWN HEREON ARE BASED ON THE EAST RIGHT OF WAY LINE OF MILLS STREET BEING S00°13'00"W AN ASSUMED MERIDIAN.
4. THE LEGAL DESCRIPTION IS IN ACCORDANCE WITH THE DESCRIPTION PROVIDED BY THE CLIENT.
5. UNDEVELOPED IMPROVEMENTS SUCH AS UTILITIES, FOUNDATIONS, ETC. WERE NOT LOCATED.

# *Disclaimer*

---

This information has been secured from sources we believe to be reliable, but we make no representations or warranties, express or implied, as to the accuracy of the information. References to square footage or age are approximate. Buyer must verify the information and bears all risk for any inaccuracies.