

SURVEY FOR
**TOM COOK &
 KATHY COOK**
 IN L.L. 8 - 26TH DIST. - 3RD SECT.
 WALKER CO., GEORGIA
 JULY 15, 2000 SCALE 1" = 60'
 TOTAL AREA IN ACRES = 2.00

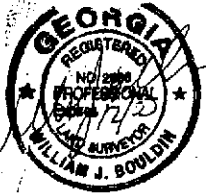

Walker County, Ga.
 Filed and Recorded in this office Aug 22 2000 9 AM
 Recorded in Plat Book, 11 Page 33
 Bill McDaniel, Clerk

The field data upon which this plat is based has a closure precision of one inch per foot and angular error of 5 per angle point, and was adjusted using N/A

This plat has been calculated for closure and is found to be accurate within one foot in 100.80 feet. Field work was done using Topcon CTS-2 total station.

Plat subject to all Easements & right of ways.

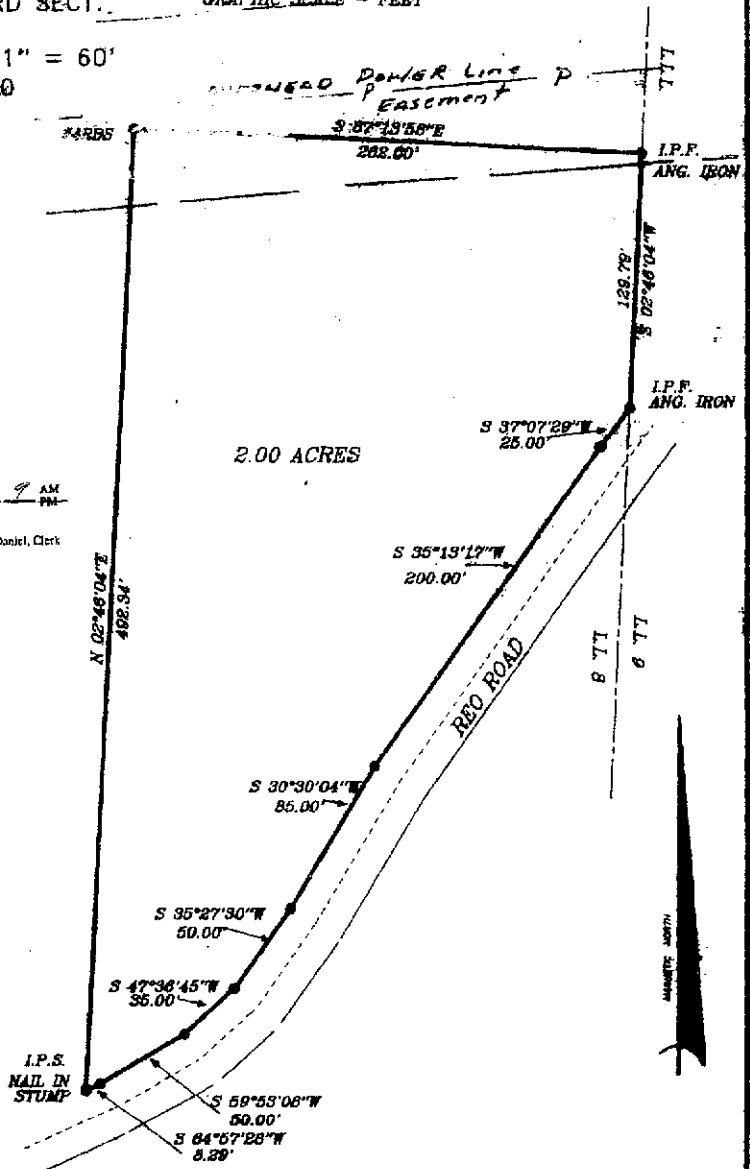

LEGEND

- I.P.F. • IRON PIN FOUND
- I.P.S. • IRON PIN SET
- R.B.F. • RE-BAR FOUND
- R.B.S. • RE-BAR SET
- O.T. • OPER TOP
- C.T. • CRIMPED TOP
- R/W • RIGHT OF WAY
- P.L. • PROPERTY LINE
- C.L. • CENTER LINE
- B.L. • BUILDING LINE
- L.L. • LAND LOT
- L.L.L. • LAND LOT LINE
- G.M.D. • GEORGIA MILITIA DISTRICT
- P.P. • POWER POLE
- P- • POWER LINE
- X- • FENCE LINE
- N/F • NOW OR FORMERLY
- D.B. • DEED BOOK
- P.B. • PLAT BOOK

J B S SURVEYORS
 Professional Land Surveyors/Planners
 1566 Old Federal Road E.
 Chatsworth, Georgia 30706
 Phone/Fax: (706) 517-0688
 Draw. 0042C PAGE 00-1