

2351 E. Bond St.

Pahrump, NV 89048

LAND
For Sale

SUBJECT

Oakridge Ave.

Bond St.

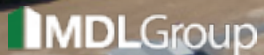
 MDL Group

5960 South Jones Boulevard
Las Vegas, Nevada 89118
T 702.388.1800
F 702.388.1010
www.mdlgroup.com

Michael Campbell
Senior Advisor
Lic#: S.0034007
702.388.1800
mcampbell@mdlgroup.com

Michael Greene
Vice President
Lic#: S.0186326
702.388.1800
mgreene@mdlgroup.com

Luke Ramous
Advisor
Lic#: S.0188531
702.388.1800
lramous@mdlgroup.com

Hayim Mizrachi, CCIM
CEO | Principal | Broker
Lic#: B.0143643.corp

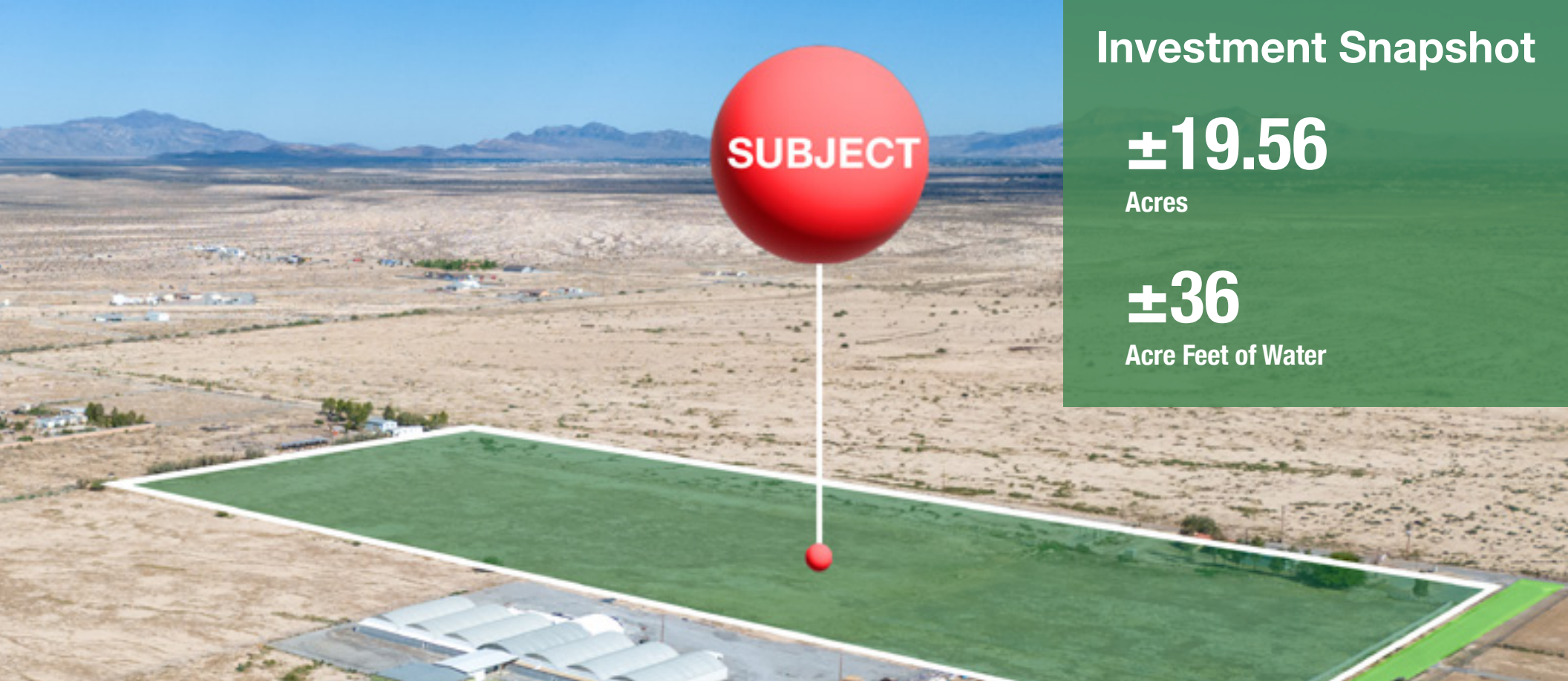

Investment Snapshot

±19.56

Acres

±36

Acre Feet of Water

Property Overview

MDL Group is pleased to present a ±19.56-acre parcel of land that comes with ±36 acre-feet of water near the cross streets of Homestead Road and Bond Street. This parcel is ideally suited for a horse property and includes an agricultural well, domestic well, septic tank, 3 phase power, and a small farm house on the property. This parcel sits directly adjacent to another ±9.70 acre parcel. The property is priced for land value and acre feet of water, and is zoned Residential (RE-2).

Area Overview

Pahrump is an unincorporated town located at the southernmost tip of Nye County, Nevada, and lies adjacent to the Nevada-California border, is 1-hour west of Las Vegas, and 1-hour east of Death Valley National Park. Pahrump truly is the heart of the desert and the perfect place to enjoy the best of southern Nevada.



Service you deserve. People you trust.

2351 E. Bond Street | Pahrump, NV 89048

+ Parcel Number	044-851-21
+ Zoning	RE-2 (Residential)
+ Land Size	±19.56 AC
+ Submarket	Pahrump
+ Traffic Counts	S. Highway 160 // ±11,000 VPD S. Haffen Ranch Rd. // ±1,350 VPD
+ Utility Company	Water rights not located in utility service area



[Click Here To Join The Live Auction](#)

5960 South Jones Boulevard
Las Vegas, Nevada 89118

T 702.388.1800 | F 702.388.1010
www.mdlgroup.com



Additional
Parcel For
Purchase

SUBJECT

Fuchsia St.

03

Maps & Aerials

+ Area Map

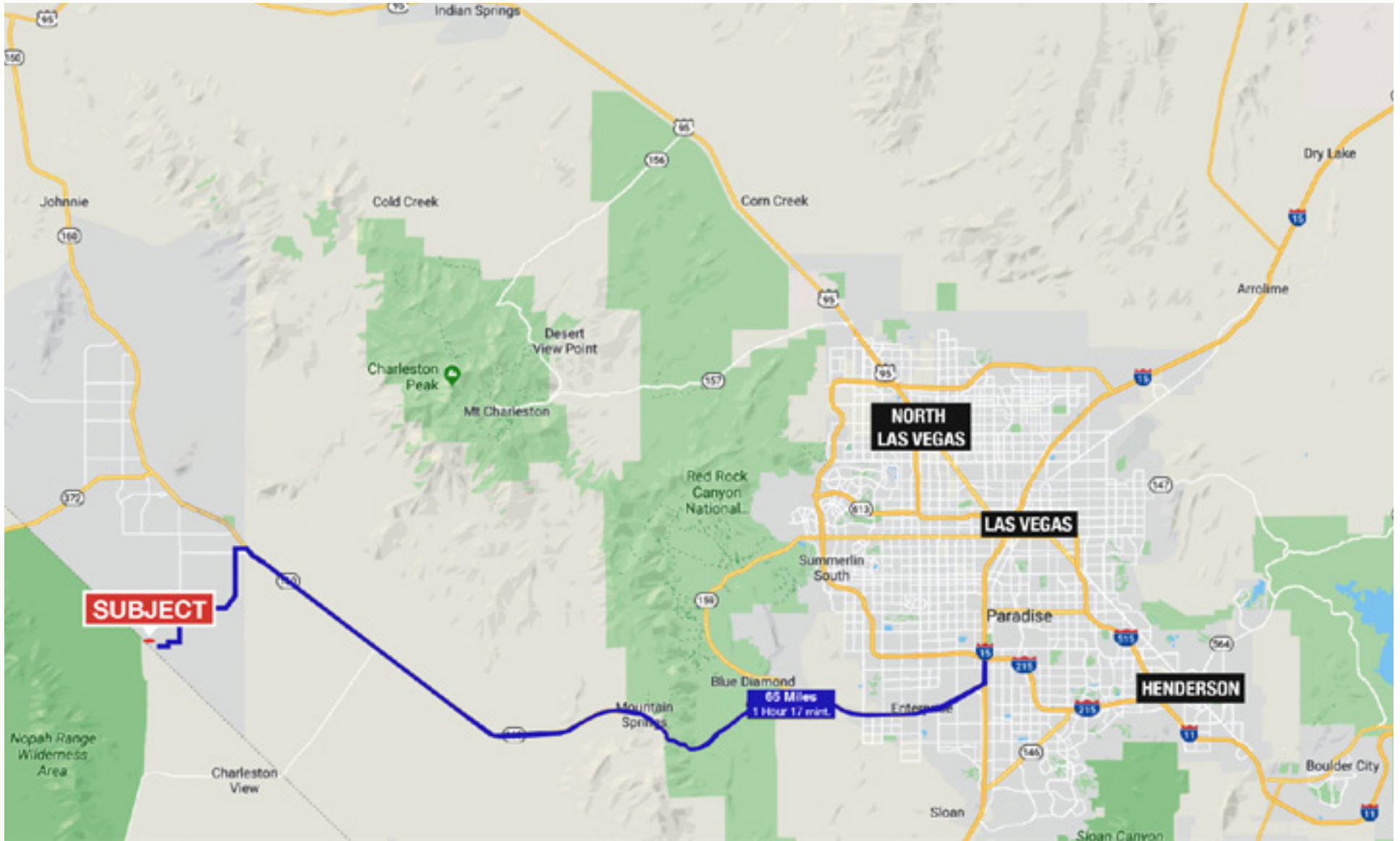

- Park
- Golf Course/Club
- School
- Additional Parcel
- Winery

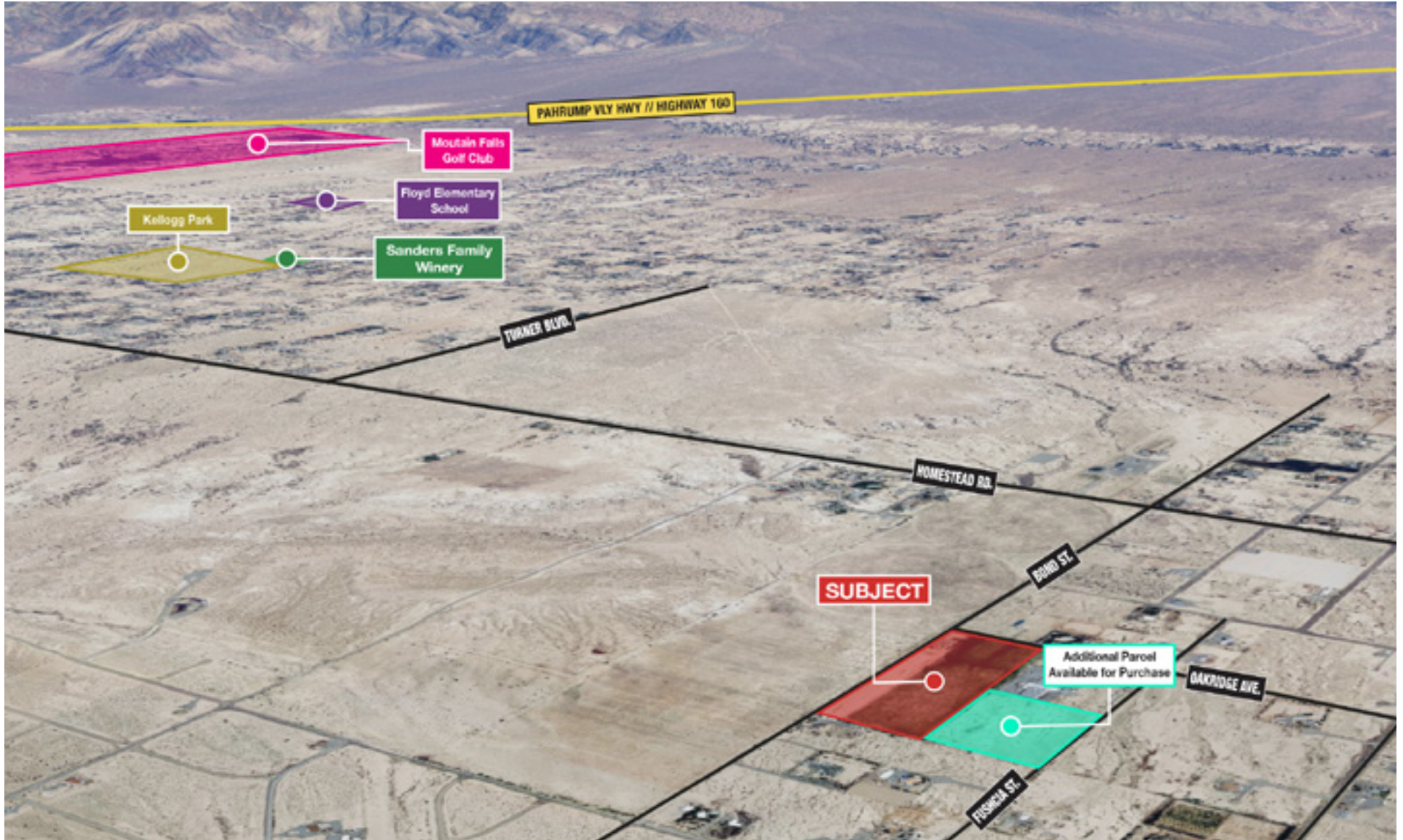

Market Overview

Sprawling New Developments in Pahrump

The Pahrump Valley is experiencing a surge in business growth, with new companies entering the area and existing ones expanding their operations. Currently, there are 30 commercial projects in various stages of development or construction.

Arby's officially opened its doors on Tuesday, March 28, 2023 at 680 S. Highway, **Midas Muffler** under construction will now be going up next door to Arby's. **Chipotle** has also broken ground on a lot adjacent to Wells Fargo and a Quick Shine Car Wash is pegged for land on South Highway 160 just north of Wilson Road.

The Silverton Casino Project plans to build a 125-room hotel and an attached casino on almost eight acres of land outside the Spring Mountain race facility. The project has been delayed due to improvements that the Nevada Department of Transportation wants to make along Highway 160.

Spring Mountain Motorsports Expansion is well underway, the 6 new miles of track are down and additional facilities, such as a garage and restrooms, are also being built.

Warehouse & Storage developers are constructing multiple new warehouses to store fireworks sold by various retailers in the valley, including BlackJack, Area 51, Phantoms, and Red Apple Fireworks. Additionally, new self-storage and RV storage companies are being built on Commercial Street and South Blagg Road, while two existing mini-storage businesses on Homestead Road are expanding to meet the high demand for storage options in the area. PV Construction is also creating a new storage yard and shop on land behind the Veterans of Foreign Wars Post #10054.

Professional Office space & more services several new businesses are coming to Pahrump, including a professional office building, a community health center, an equipment rental store, a cabinet company and showroom, and new multi-family units. Pahrump Valley Glass is moving to a new location and remodeling an older building, while a new blinds store is opening on Frontage Road. Arms Corp and Aztec Cosmetics are expanding, and Access Realty is relocating to Cortina Street.





Spring Mountain Motor Resort & Country Club

Synopsis

Spring Mountain Motor Resort and Country Club is one of the finest motorsports facilities in the world with over 9 miles of track. Currently the longest race track in North America, further expansion has already begun in order to provide even more track for motorsports enthusiasts. Just a short drive west of Las Vegas Strip and surrounded by stunning desert mountain ranges, Spring Mountain is truly the ultimate driver's paradise and is a destination the entire family can enjoy.

Source: <https://www.racespringmountain.com>

Longest race track in North America, Over 16 Miles



Service you deserve. People you trust.

5960 South Jones Boulevard
Las Vegas, Nevada 89118

T 702.388.1800 | F 702.388.1010
www.mdgroup.com

Sanders Family Winery



Pahrump has a diverse selection of wineries and meaderies, all with picturesque mountain views.

Wineries & Meaderies

Established in 1988, Jack Sanders founded the first modern winery in Pahrump. The Sanders Family continues to be committed to hand crafting each wine to finesse and perfect balance, bringing out the best in each vintage varietal and proprietary blends. The family has been growing grapes in Pahrump for nearly three decades. The first vineyard was our Valencia Road Property (Now Winery Road) with our newest vineyards located along the Kellogg Agricultural Bench on Kellogg Road. The tradition continues with the completion of our new stunning Renaissance Tuscan style Winery, Visitors Center and Performing Arts Amphitheater. Much care and thought were involved in the creation of this immaculate facility.

Whether it's estate wineries or distilleries, Stonewise Mead & Cider offers a craft mead and cidery in the same region. One of the very few meaderies in the Silver State, meads and ciders are different from other alcoholic beverages based on the sugars they're made with. Meads, which can sometimes also be called honeywine, are made with fermented honey, while cider is made from fermented apples. See what's on tap, then grab a glass and settle into the tasting room or patio area with Stonewise staples like the Battle Born, NoMaD, Cranky Apple, Dystopia, Blackberry Slush, and beyond.

Source: sanderswinery.com



Service you deserve. People you trust.

5960 South Jones Boulevard
Las Vegas, Nevada 89118

T 702.388.1800 | F 702.388.1010
www.mdlgroup.com

Nevada Tax Advantages

Synopsis

Nevada has always been a popular state for businesses. One of the main reasons for that are low-cost startup, regulatory, licensing and annual fees, taxes and tax structure, privacy of business owners, and competitive utility rates for commercial operations.

The Tax Climate Index comparison to neighboring states is significant: California ranks 48th, Arizona 19th, Idaho 15th, Oregon 24th and Utah 8th.

Nevada Tax System:

Nevada ranks as the 7th best state in the Tax Foundation's 2020 State Business Tax Climate Index, an independent ranking of states in five areas of taxation: corporate taxes; individual income taxes, sales taxes, unemployment insurance taxes, and taxes on property, including residential and commercial property.

Nevada takes it seriously with attracting new businesses because of taxes. There are plenty of taxes you must pay in other states, but not in Nevada. **Here are the main tax advantages:**

- No income tax
- No tax on pensions
- No tax on social security
- No tax on estate or inheritance
- Low property taxes
- No gross receipts tax
- No franchise tax
- No inventory tax
- No tax on issuance of corporate shares
- No tax on sale or transfer of shares

Source: Nevada Governor's Office of Economic Development; www.TaxFoundation.org

2022 State Business Tax Climate Index

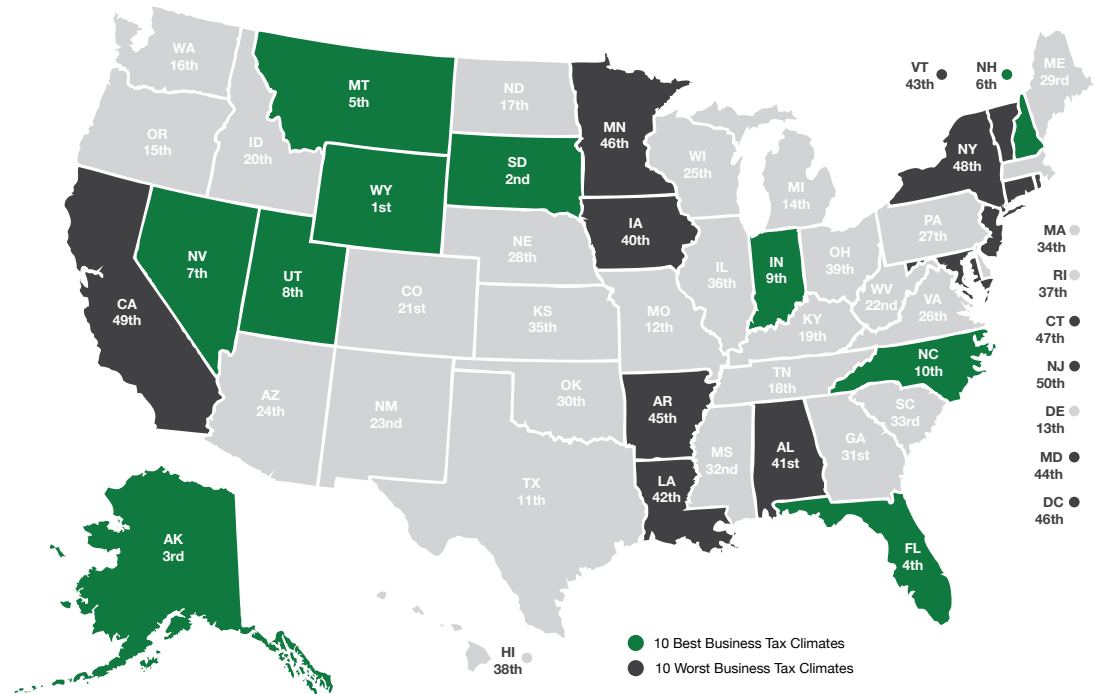

Road Transportation

Las Vegas and surrounding towns are less than one day's drive over arterial interstate highways to nearly 60 million consumers, as well as to the major U.S. deep water seaports serving the Pacific Rim.



Rail Transportation

Major Union Pacific and Southern Pacific rail connections in Las Vegas and Reno also, play an essential role in carrying the world's freight from the Pacific Coast to America's Heartland and beyond.



Air Transportation

Globally, Harry Reid International Airport in Las Vegas has been a Top 20 airport for more than five years, annually serving more than 40 million residents and handling more than 189 million pounds of cargo.



Service you deserve. People you trust.

5960 South Jones Boulevard
Las Vegas, Nevada 89118

T 702.388.1800 | F 702.388.1010
www.mdlgroup.com

How to Register to Bid

The auction for the **2351 East Bond Street** is scheduled for April 29 - May 1. All interested buyers must *register*, be approved to bid and place their bids during the auction event on the property's Real Insight Marketplace website. Instructions on registering to bid are outlined below.

Purchasing on Marketplace

1. Navigate to the property website by entering keywords into the search bar (property name, city, state, etc.) at <https://rimarketplace.com/>
2. Review the opportunity. Sign the Electronic Confidentiality Agreement. Download and review all due diligence in the Due Diligence Vault.
3. Connect with the listing broker to review the deal and answer any questions. Tour the property.
4. Complete final underwriting of the deal and decide whether to participate in the upcoming auction event, keeping in mind that all *due diligence must be completed* prior to bidding and signing the non-contingent, non-negotiable Purchase and Sale Agreement.

How to Register to Bid:

1. Navigate to the property website and click "Register to Bid".
2. Complete "Buyer Information" including who the purchase contract should be issued to if you are the winning bidder. *Note- if you have yet to form the entity, this may be done during the escrow period. You may purchase now as an individual then assign later. Please reference Purchase and Sale Agreement for specifics.
3. Upload Proof of Funds and Request your Bid Limit. Proof of funds are liquid funds available (bank statements, brokerage account statements, standby line of credit).
4. Review and Agree to the Bidder Registration Certification by selecting "I Agree, Submit My Registration"
5. Our Registrations team will review and reach out if anything is needed or if you are approved to bid.

The property page will show: **"You are registered to bid. Approval pending."**

Have Questions?

Check out our FAQ page - <https://rimarketplace.com/faq>

- How to Place a Bid
- Auction Clock Countdown and Reset Functionality
- Platform Fee
- Bidder Registration Information
- Proof of Funds Requirements

Contact Real Insight Marketplace

Darlene Johnson
Senior Associate
800.915.7015
djohnson@realinsight.com

Patrick Kelleher
Vice President
800.915.7015
pkelleher@realinsight.com

Disclaimer

This package is provided to you by MDL Group and is intended solely for your limited use and benefit in determining whether you desire to express further interest in purchasing the property described in the attached documentation (the "Property"). The providing of "this package" to you and your use thereof is conditioned upon your agreement to the terms set forth below.

This package contains selected information pertaining to the Property. It does not purport to be a representation of the state of affairs of the current owner, nor should it be construed to contain all or part of the information which prospective investors would deem necessary to evaluate the Property for purchase. Any financial projections and information provided are for general reference purposes only, are based on assumptions relating to the general economy, market conditions, competition, and other factors beyond the control of the current owner and MDL Group. All projections, assumptions and other information provided are made herein are subject to material variation. MDL Group has not independently investigated the accuracy of the information within the package, as such information was obtained by the owner and/or public records. Additional information and an opportunity to inspect the Property will be made available to interested and qualified prospective purchasers.

Neither the owner, MDL Group, nor any of their respective directors, officers, agents, affiliates, or representatives make any representation or warranty, expressed or implied, as to the accuracy or completeness of the information contained within this package or any supplemental information provided after the delivery of this package to you, and no legal commitment or obligation shall arise by reason of your receipt of this package or use of its contents. Please also refer to the disclaimer at the bottom of each page of this package, which disclaimer is incorporated herein by reference.

You should understand and be advised that the owner of the Property expressly reserves the right, at their sole discretion, to reject any or all expressions of interest or offers to purchase the Property, and/or to terminate discussions with you or any other party at any time with or without notice which may arise as a result of this package. The owner shall have no legal commitment or obligation to you or any other party reviewing this package, nor shall the owner be required to accept an offer to purchase the Property unless and until written agreement(s) for the purchase of the Property have been fully executed, delivered, and approved by the Owner and any conditions to the property manager.

Owner's obligation therein has been satisfied or waived. By receipt of "this package", you agree that the package and its contents are of a confidential nature, that you will hold and treat it in the strictest confidence and that you will not disclose the package or any of its contents to any other entity without the prior written authorization of owner. You also agree that you will not use the package or any of its contents in any manner detrimental to the interest of the owner or MDL Group.

This package describes certain documents including leases and other materials, which documents are described in summary form only. These summaries do not purport to be complete, nor necessarily accurate descriptions of the full agreements referenced. Interested parties are expected and advised to review all such summaries and other documents of whatever nature independently with legal counsel, tax and other professionals of their choice who have the expertise to assist in investigating this information in detail. You are therefore advised not to rely solely on the package as part of your investigations on this Property. If you have no interest in further pursuing this Property, please return this package to MDL Group.

Investment Sales Team

Michael Campbell
Senior Advisor
702.388.1800
Lic#: S.0034007
mcampbell@mdlgroup.com

Michael Greene
Vice President
702.388.1800
Lic#: S.0186326
mgreene@mdlgroup.com

Luke Ramous
Advisor
702.388.1800
Lic#: S.0188531
lramous@mdlgroup.com

Hayim Mizrachi, CCIM
CEO | Principal I Broker
Lic#: B.0143643.CORP | PM.0167653.BRK



[Click Here To Join The Live Auction](#)



Service you deserve. People you trust.

Although the information has been obtained from sources deemed reliable, Owner, MDL Group, and/or their representatives, brokers or agents make no guarantee as to the accuracy of the information contained herein, and offer the Property without express or implied warranties of any kind. The Property, Units and/or Rates may be withdrawn and/or changed without notice.