

# FOR SALE OR LEASE

## VACANT COMMERCIAL OUTPARCELS

**NW/Q OF NARCOOSSEE ROAD  
AND US HIGHWAY 192**

OSCEOLA COUNTY  
ST. CLOUD, FLORIDA

**For additional information contact:**

**Steve DeWitt or Tanya Solomon**

**(407) 380-8633**

**[sdewitt@shorecrestretail.com](mailto:sdewitt@shorecrestretail.com) / [tsolomon@shorecrestretail.com](mailto:tsolomon@shorecrestretail.com)**

## EXECUTIVE SUMMARY

**LOCATION:** NW/Q of US Highway 192 and Narcoossee Road  
St. Cloud, Osceola County, Florida

**DESCRIPTION:** Site consists of 4 outparcels in a Winn-Dixie anchored shopping center. Three outparcels fronting Narcoossee Road at signalized intersection and one outparcel fronting US Highway 192. All outparcels have cross access with Winn-Dixie shopping center.

Nearby retailers include Winn-Dixie, Publix, Heartland Dental, Taco Bell, AutoZone, 7-Eleven, Walgreen's, Suntrust, Pizza Hut and Great Clips.

**PRICE:**

	SIZE	SALES PRICE	LEASE PRICE
Lot 1	1± Acres	Tommy's	Car Wash
Lot 2	1± Acres	Not for sale	\$80,000 YR/NNN
Lot 3	1± Acres	Mavis Tire	Coming Soon!
Lot 4	.91± Acres	\$700,000	\$45,000 YR/NNN

**2023 TRAFFIC COUNTS:** AADT per Osceola County Traffic Engineering

<b>US Highway 192</b>	<b>46,672</b>
<b>Narcoossee Road</b>	<b>36,581</b>

**2023 ESTIMATED DEMOGRAPHICS:**

	<u>1 Mile</u>	<u>3 Miles</u>	<u>5 Miles</u>
Population	4,714	28,606	82,485
Median HH Income	\$80,307	\$71,051	\$72,632
Average HH Income	\$77,901	\$71,927	\$74,344
Employees	1,482	7,198	18,546

**COMMENTS:** Outstanding location for Gasoline/Convenience Store, Restaurant, Tire Store, Coffee Shop, Retail strip center, Day Care, Medical/Emergency Care or Charter School.



**TOMMY'S EXPRESS  
CAR WASH**

**LOT 2**  
**MAVIS DISCOUNT  
TIRE**

**LOT 4**

**Auto  
Zone**

**Winn-Dixie**

**HEARTLAND**

**TACO  
BELL**

**Publix**

**Great Clips**

**Walgreens**

**SUNTRUST  
HEALTHCARE**

**7-ELEVEN**

**CenterState**

**NARCOOSSEE RD**

**US HWY 192**

**N**



**SITES**



**NEW HOMES**

**NEW HOMES**

**NEW HOMES**

**NEW HOMES**

**US HWY 192**

**NARCOOSSEE RD**

**HIGH SCHOOL**

**MIDDLE SCHOOL**

**ELEM. SCHOOL**

**ACE Hardware**

**Jiffy Lube**

**ExtraSpace Storage**

**Jiffy Lube**

**Advance Auto Parts**

**Winn-Dixie**

**Winn-Dixie**





# LOT 4

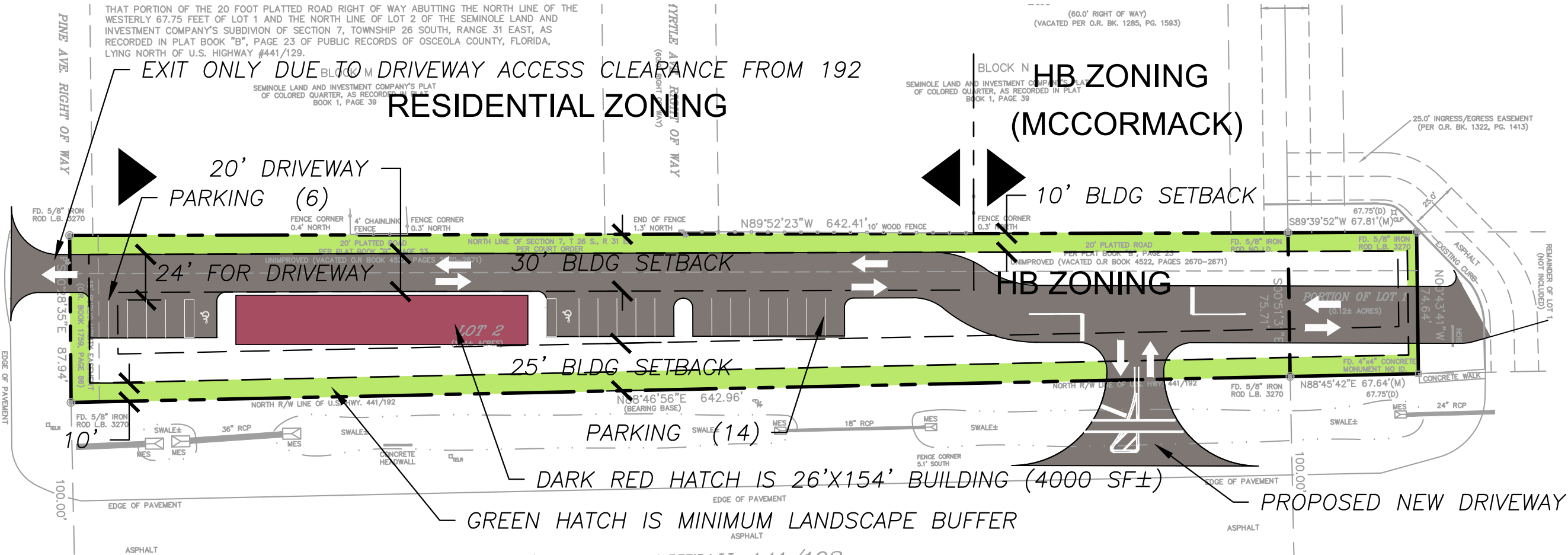

## Concept for Medical Office

Richard Klar Monday, February 13, 2017  
 M:\Temp\2016 TempHall Property\_Leads\HALL PROPERTY SITE\_v5.dwg

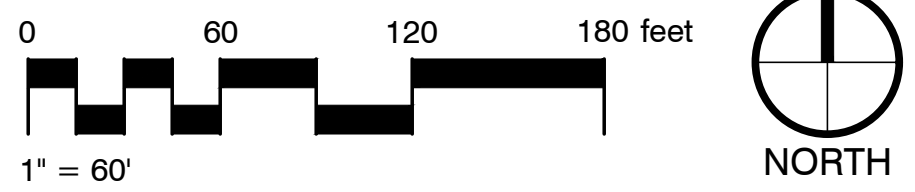

# St Cloud, FL 34771

U.S. 192 & South Narcoossee Road

August 2023

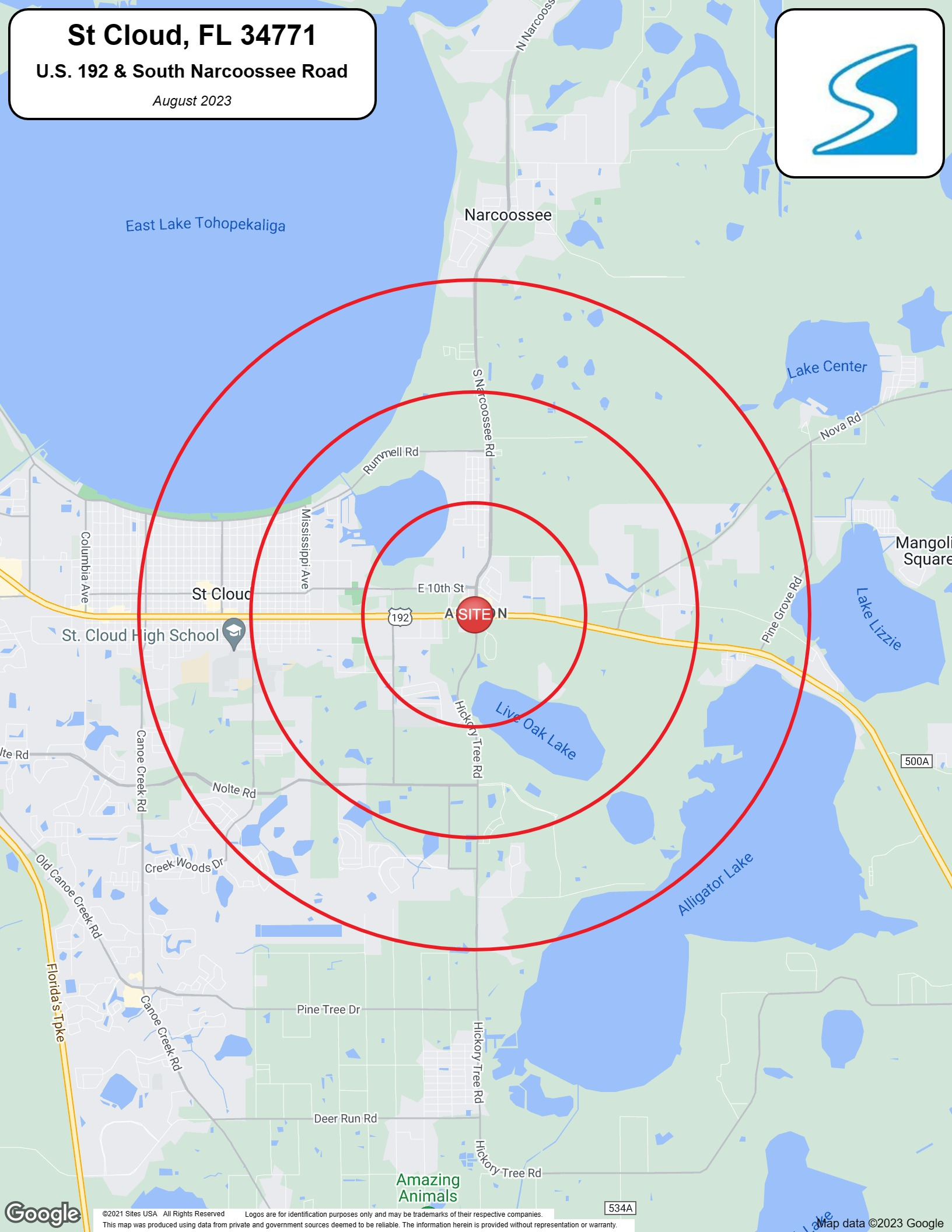



# Full Profile

2010-2020 Census, 2023 Estimates with 2028 Projections  
 Calculated using Weighted Block Centroid from Block Groups



Lat/Lon: 28.246/-81.244

US Hwy 192 & Narcoossee Road			
	1 mi radius	3 mi radius	5 mi radius
<b>Population</b>			
2023 Estimated Population	4,714	28,606	82,485
2028 Projected Population	5,811	34,612	97,752
2020 Census Population	4,478	26,779	75,814
2010 Census Population	2,066	17,622	50,295
Projected Annual Growth 2023 to 2028	4.7%	4.2%	3.7%
Historical Annual Growth 2010 to 2023	9.9%	4.8%	4.9%
<b>Households</b>			
2023 Estimated Households	1,687	10,487	28,937
2028 Projected Households	2,158	13,148	35,661
2020 Census Households	1,588	9,663	26,192
2010 Census Households	738	6,575	17,946
Projected Annual Growth 2023 to 2028	5.6%	5.1%	4.6%
Historical Annual Growth 2010 to 2023	9.9%	4.6%	4.7%
<b>Age</b>			
2023 Est. Population Under 10 Years	11.0%	11.4%	12.2%
2023 Est. Population 10 to 19 Years	13.9%	13.4%	14.0%
2023 Est. Population 20 to 29 Years	10.5%	11.8%	11.7%
2023 Est. Population 30 to 44 Years	20.5%	20.5%	21.5%
2023 Est. Population 45 to 59 Years	21.7%	20.9%	19.8%
2023 Est. Population 60 to 74 Years	16.0%	14.9%	14.2%
2023 Est. Population 75 Years or Over	6.5%	7.0%	6.6%
2023 Est. Median Age	40.0	39.0	37.8
<b>Marital Status &amp; Gender</b>			
2023 Est. Male Population	51.0%	50.4%	49.3%
2023 Est. Female Population	49.0%	49.6%	50.7%
2023 Est. Never Married	27.8%	29.5%	29.9%
2023 Est. Now Married	52.5%	50.2%	49.2%
2023 Est. Separated or Divorced	13.1%	14.9%	15.2%
2023 Est. Widowed	6.6%	5.4%	5.7%
<b>Income</b>			
2023 Est. HH Income \$200,000 or More	5.3%	5.1%	6.3%
2023 Est. HH Income \$150,000 to \$199,999	16.0%	9.5%	8.6%
2023 Est. HH Income \$100,000 to \$149,999	16.8%	16.9%	17.2%
2023 Est. HH Income \$75,000 to \$99,999	16.9%	13.2%	15.7%
2023 Est. HH Income \$50,000 to \$74,999	14.5%	21.7%	19.4%
2023 Est. HH Income \$35,000 to \$49,999	10.8%	14.0%	11.3%
2023 Est. HH Income \$25,000 to \$34,999	6.1%	6.2%	6.9%
2023 Est. HH Income \$15,000 to \$24,999	6.3%	6.1%	7.1%
2023 Est. HH Income Under \$15,000	7.4%	7.3%	7.4%
2023 Est. Average Household Income	\$77,901	\$71,927	\$74,344
2023 Est. Median Household Income	\$80,307	\$71,051	\$72,632
2023 Est. Per Capita Income	\$27,879	\$26,373	\$26,123
2023 Est. Total Businesses	270	1,441	3,455
2023 Est. Total Employees	1,482	7,198	18,546

# Full Profile

2010-2020 Census, 2023 Estimates with 2028 Projections  
 Calculated using Weighted Block Centroid from Block Groups



Lat/Lon: 28.246/-81.244

US Hwy 192 & Narcossee Road			
	1 mi radius	3 mi radius	5 mi radius
<b>Race</b>			
2023 Est. White	49.5%	56.1%	52.9%
2023 Est. Black	11.1%	9.0%	9.9%
2023 Est. Asian or Pacific Islander	2.9%	2.3%	2.4%
2023 Est. American Indian or Alaska Native	0.5%	0.6%	0.5%
2023 Est. Other Races	35.9%	32.1%	34.3%
<b>Hispanic</b>			
2023 Est. Hispanic Population	2,193	12,204	37,595
2023 Est. Hispanic Population	46.5%	42.7%	45.6%
2028 Proj. Hispanic Population	46.2%	42.6%	45.2%
2020 Hispanic Population	90.0%	54.4%	62.5%
<b>Education (Adults 25 &amp; Older)</b>			
2023 Est. Adult Population (25 Years or Over)	3,263	19,793	56,055
2023 Est. Elementary (Grade Level 0 to 8)	2.5%	3.3%	3.3%
2023 Est. Some High School (Grade Level 9 to 11)	6.0%	8.9%	6.4%
2023 Est. High School Graduate	29.3%	31.6%	30.3%
2023 Est. Some College	21.7%	20.6%	21.2%
2023 Est. Associate Degree Only	11.3%	11.3%	11.8%
2023 Est. Bachelor Degree Only	20.3%	16.5%	19.3%
2023 Est. Graduate Degree	8.8%	7.8%	7.7%
<b>Housing</b>			
2023 Est. Total Housing Units	1,769	11,378	31,310
2023 Est. Owner-Occupied	80.4%	72.0%	75.0%
2023 Est. Renter-Occupied	14.9%	20.1%	17.5%
2023 Est. Vacant Housing	4.6%	7.8%	7.6%
<b>Homes Built by Year</b>			
2023 Homes Built 2010 or later	39.4%	27.2%	26.9%
2023 Homes Built 2000 to 2009	11.6%	12.9%	21.6%
2023 Homes Built 1990 to 1999	13.4%	15.0%	15.9%
2023 Homes Built 1980 to 1989	19.7%	17.5%	15.1%
2023 Homes Built 1970 to 1979	8.1%	8.0%	6.6%
2023 Homes Built 1960 to 1969	2.3%	4.4%	3.0%
2023 Homes Built 1950 to 1959	0.3%	1.5%	0.9%
2023 Homes Built Before 1949	0.7%	5.7%	2.4%
<b>Home Values</b>			
2023 Home Value \$1,000,000 or More	0.2%	0.4%	0.7%
2023 Home Value \$500,000 to \$999,999	5.5%	7.3%	8.6%
2023 Home Value \$400,000 to \$499,999	16.2%	9.8%	7.0%
2023 Home Value \$300,000 to \$399,999	48.4%	34.8%	34.3%
2023 Home Value \$200,000 to \$299,999	20.6%	29.4%	32.3%
2023 Home Value \$150,000 to \$199,999	5.4%	9.2%	8.6%
2023 Home Value \$100,000 to \$149,999	1.3%	3.3%	2.9%
2023 Home Value \$50,000 to \$99,999	0.7%	2.3%	2.2%
2023 Home Value \$25,000 to \$49,999	0.3%	0.8%	1.2%
2023 Home Value Under \$25,000	1.4%	2.5%	2.1%
2023 Median Home Value	\$339,856	\$300,624	\$297,139
2023 Median Rent	\$1,134	\$990	\$1,067

# Full Profile

2010-2020 Census, 2023 Estimates with 2028 Projections  
 Calculated using Weighted Block Centroid from Block Groups



Lat/Lon: 28.246/-81.244

US Hwy 192 & Narcoossee Road			
	1 mi radius	3 mi radius	5 mi radius
<b>Labor Force</b>			
2023 Est. Labor Population Age 16 Years or Over	3,786	23,005	65,274
2023 Est. Civilian Employed	59.0%	63.3%	61.9%
2023 Est. Civilian Unemployed	1.5%	1.1%	1.7%
2023 Est. in Armed Forces	-	-	-
2023 Est. not in Labor Force	39.5%	35.6%	36.4%
2023 Labor Force Males	49.9%	49.5%	48.5%
2023 Labor Force Females	50.1%	50.5%	51.5%
<b>Occupation</b>			
2023 Occupation: Population Age 16 Years or Over	2,233	14,563	40,389
2023 Mgmt, Business, & Financial Operations	16.0%	14.9%	16.5%
2023 Professional, Related	19.2%	16.0%	17.4%
2023 Service	12.3%	15.7%	15.4%
2023 Sales, Office	26.8%	26.8%	27.1%
2023 Farming, Fishing, Forestry	-	0.2%	0.2%
2023 Construction, Extraction, Maintenance	11.0%	12.6%	10.5%
2023 Production, Transport, Material Moving	14.7%	13.8%	12.9%
2023 White Collar Workers	62.0%	57.8%	61.0%
2023 Blue Collar Workers	38.0%	42.2%	39.0%
<b>Transportation to Work</b>			
2023 Drive to Work Alone	70.8%	74.7%	74.3%
2023 Drive to Work in Carpool	8.2%	8.6%	8.7%
2023 Travel to Work by Public Transportation	0.2%	0.4%	0.3%
2023 Drive to Work on Motorcycle	-	-	-
2023 Walk or Bicycle to Work	2.6%	2.5%	2.1%
2023 Other Means	1.0%	0.6%	0.4%
2023 Work at Home	17.2%	13.2%	14.2%
<b>Travel Time</b>			
2023 Travel to Work in 14 Minutes or Less	12.2%	15.6%	13.4%
2023 Travel to Work in 15 to 29 Minutes	26.8%	29.7%	25.4%
2023 Travel to Work in 30 to 59 Minutes	46.9%	42.3%	45.8%
2023 Travel to Work in 60 Minutes or More	14.1%	12.4%	15.3%
2023 Average Travel Time to Work	34.9	31.1	33.7
<b>Consumer Expenditure</b>			
2023 Est. Total Household Expenditure	\$100.03 M	\$585.85 M	\$1.65 B
2023 Est. Apparel	\$3.54 M	\$20.6 M	\$58.39 M
2023 Est. Contributions, Gifts	\$5.67 M	\$32.93 M	\$93.43 M
2023 Est. Education, Reading	\$3.27 M	\$18.45 M	\$52.7 M
2023 Est. Entertainment	\$5.74 M	\$33.27 M	\$94.18 M
2023 Est. Food, Beverages, Tobacco	\$15.27 M	\$89.98 M	\$253.92 M
2023 Est. Furnishings, Equipment	\$3.57 M	\$20.71 M	\$58.48 M
2023 Est. Health Care, Insurance	\$9.19 M	\$54.17 M	\$152.39 M
2023 Est. Household Operations, Shelter, Utilities	\$32.18 M	\$189.12 M	\$533.24 M
2023 Est. Miscellaneous Expenses	\$1.9 M	\$11.12 M	\$31.29 M
2023 Est. Personal Care	\$1.35 M	\$7.87 M	\$22.21 M
2023 Est. Transportation	\$18.34 M	\$107.63 M	\$303.81 M

©2023, Sites USA, Chandler, Arizona, 480-491-1112 Demographic Source: Applied Geographic Solutions 4/2023, TIGER Geography - RF1

This report was produced using data from private and government sources deemed to be reliable. The information herein is provided without representation or warranty.