

OUTPARCEL LAND FOR SALE

Windrose Outparcel, Apopka, FL 32712

Contact: Dan Van Nada, CCIM
Vice President of Brokerage Services

E: Dan@FCPG.com
P: 407.872.0177 ext. 117

Contact: Ben Kuykendall
Sales & Leasing Associate

E: Ben@FCPG.com
P: 407.872.0177 ext. 131



For Sale: \$500,000

± 2.4 Acres Available



**±2.4 ACRES IN
WINDROSE
DEVELOPMENT**

Parcel located at the southeast corner of DR Horton's 350 home Windrose community, currently under construction

Direct frontage on Plymouth Sorrento Road; 0.3 Miles from rapidly developing Kelly Park Rd.

Approved for: restaurant, day care, bank, outpatient care, all offices, veterinarian, ACLF, or fitness center

Nearby developments include future Orlando Health Hospital, newly opened Publix, and 255 AC Wylid Oaks mixed-use development

1 minute away from North and Southbound access to 429 toll road



**± 13,234 TOTAL
HOUSEHOLDS
within 10 Minutes**



**± 37,567 TOTAL
POPULATION
within 10 Minutes**

615 E. Colonial Dr., Orlando, FL 32803 Phone: 407.872.0209 www.FCPG.com

Information furnished regarding the subject property is believed to be accurate, but no guarantee or representation is made. References to square footage are approximate. This offering is subject to errors, omissions, prior sale or lease or withdrawal without notice. ©2024 First Capital Property Group, Inc., Licensed Real Estate Brokers & Managers.

THE NEIGHBORHOOD

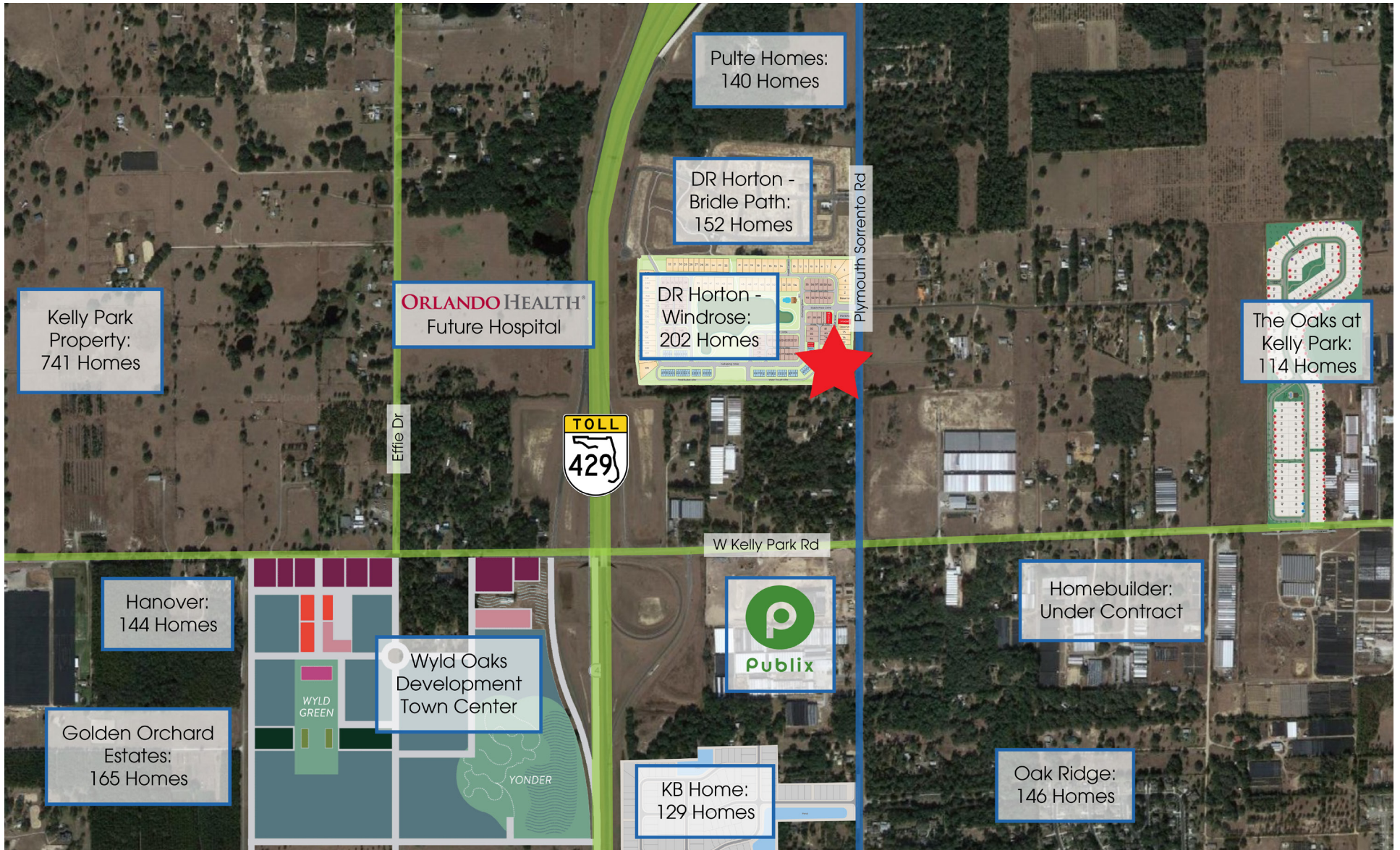

■ 615 E. Colonial Dr., Orlando, FL 32803 ■ Phone: 407.872.0209 ■ Fax: 407.426.8542 ■

Information furnished regarding the subject property is believed to be accurate, but no guarantee or representation is made. References to square footage are approximate. This offering is subject to errors, omissions, prior sale or lease or withdrawal without notice. ©2024 First Capital Property Group, Inc., Licensed Real Estate Brokers & Managers.

LOCATION



2 minutes
(0.8 miles)



7 minute
(5.2 miles)



16 minutes
(17.4 miles)

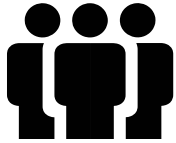

EMPLOYMENT POPULATION

± 20,019
(10 min drive time)



MEDIAN AGE

41.0
(5 min drive time)

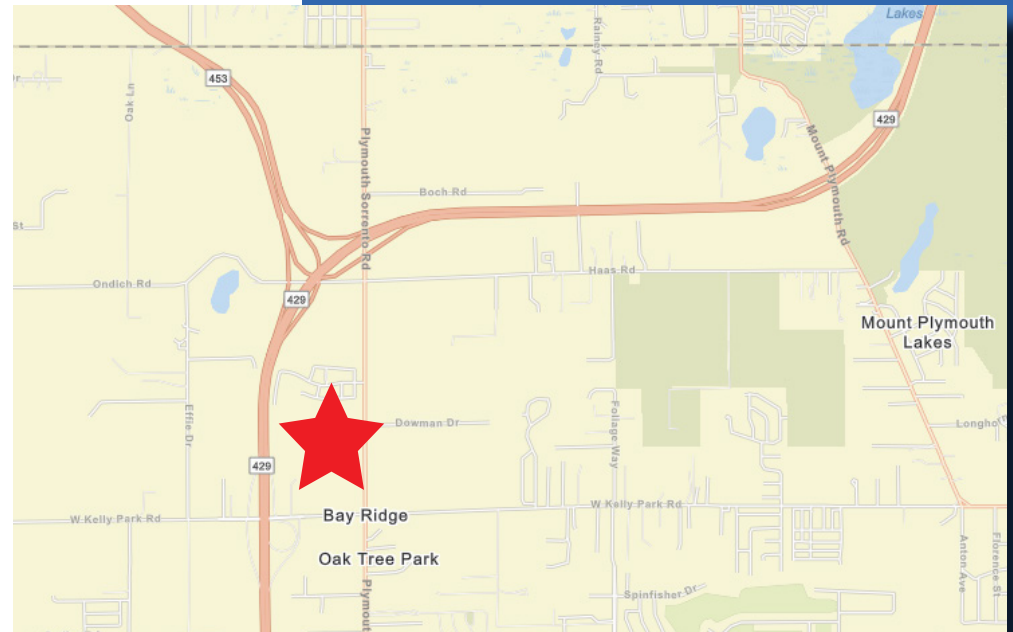

Average Annual Daily Trips

2022

Plymouth Sorrento Road	8,400
State Road 429	210,000

Surrounding Businesses

2023

	5 Mins	10 Mins	15 Mins
Retail Businesses	13	110	378
Food & Drink Businesses	3	35	174



Total Population



Total Families



Total Households



Average Income

		Total Population	Total Families	Total Households	Average Income
5 mins	2023	5,172	1,276	1,695	\$131,163
10 mins	2023	37,567	9,739	13,234	\$115,467
15 mins	2023	109,583	27,928	38,512	\$106,396

615 E. Colonial Dr., Orlando, FL 32803 Phone: 407.872.0209 Fax: 407.426.8542

Information furnished regarding the subject property is believed to be accurate, but no guarantee or representation is made. References to square footage are approximate. This offering is subject to errors, omissions, prior sale or lease or withdrawal without notice. ©2024 First Capital Property Group, Inc., Licensed Real Estate Brokers & Managers.