

GEORGIA, BARTOW COUNTY
 CLERK'S OFFICE SUPERIOR COURT }
 Filed for record this 6 day of
Feb 1991 at 3:40 o'clock P.M.
 Recorded in Plat record No. 34
 Page 224 this 7 day of
Feb 1991
 GRADY JEFFERSON, Clerk *gmc*

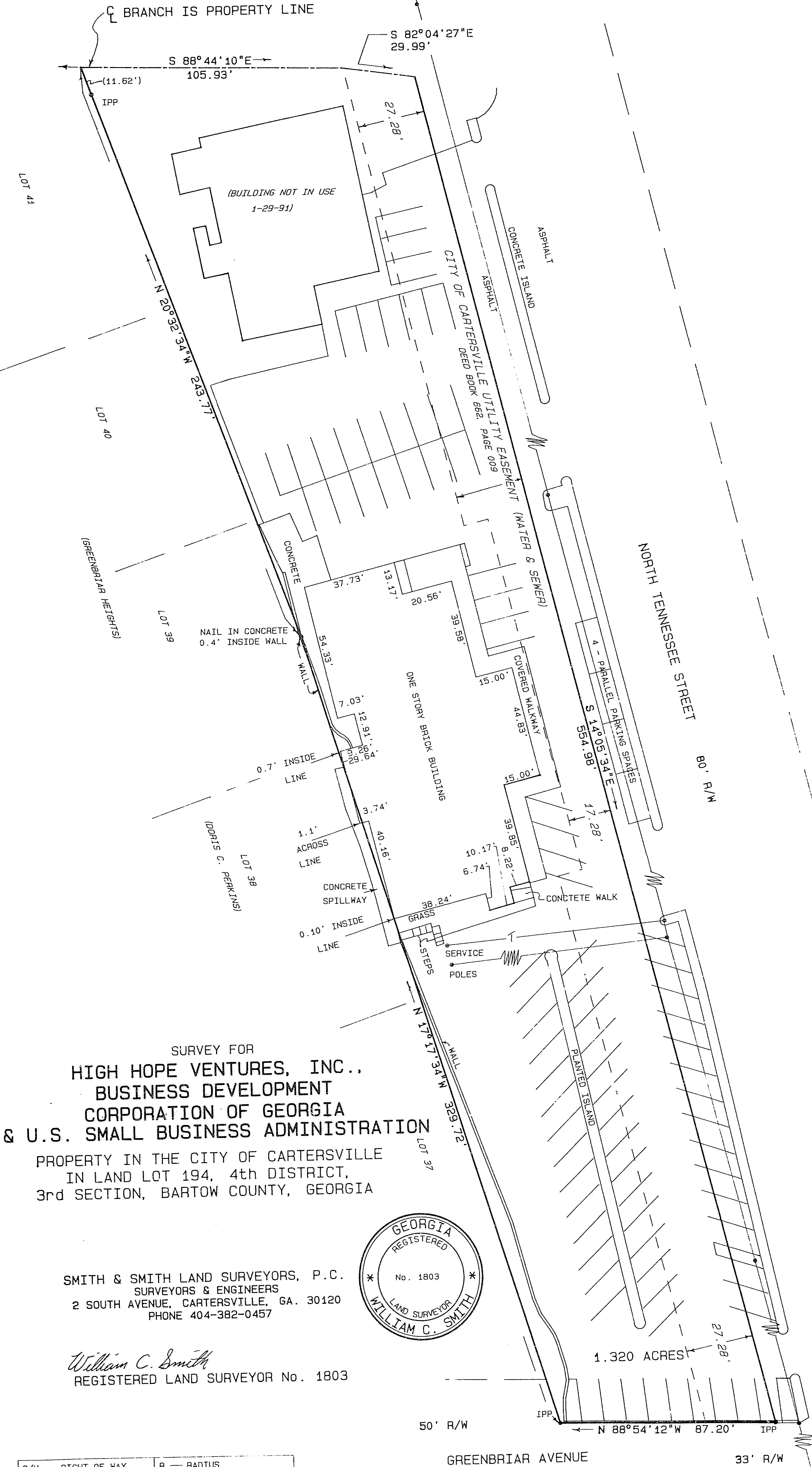

NOTE: THIS PROPERTY IS NOT WITHIN 100 YARDS OF ANY CHURCH BUILDING, SCHOOL PROPERTY OR COLLEGE CAMPUS, OR ANY BUILDING HOUSING AN ALCOHOL REHABILITATION CENTER.

NOTE: IRON PINS ARE 1/2" RE-BAR EXCEPT AS SHOWN.

FLOOD HAZARD BOUNDARY MAP 0087F DATED SEPT. 29, 1989 SHOWS THIS PROPERTY IS NOT IN A FLOOD ZONE.

PLAT CLOSURE: ONE FOOT IN 167,000 FEET.

FIELD TRAVERSE: CLOSURE: ONE FOOT IN 20,000 FEET USING A LIETZ SET 3. ANGULAR ERROR: 0°00'03" PER ANGLE POINT USING A LIETZ SET 3. ADJUSTED; USING THE COMPASS RULE.

SURVEY FOR
HIGH HOPE VENTURES, INC.,
BUSINESS DEVELOPMENT
CORPORATION OF GEORGIA
& U.S. SMALL BUSINESS ADMINISTRATION
 PROPERTY IN THE CITY OF CARTERSVILLE
 IN LAND LOT 194, 4th DISTRICT,
 3rd SECTION, BARTOW COUNTY, GEORGIA

SMITH & SMITH LAND SURVEYORS, P.C.
 SURVEYORS & ENGINEERS
 2 SOUTH AVENUE, CARTERSVILLE, GA. 30120
 PHONE 404-382-0457



William C. Smith
 REGISTERED LAND SURVEYOR No. 1803

R/W	RIGHT OF WAY	R	RADIUS
IPP	IRON PIN PLACED	---	FENCE
IPF	IRON PIN FOUND	---	LAND LOT LINE
CM	CONCRETE MARKER	---	CENTER LINE
CH.	CHORD	---	POWER LINE
L	LENGTH OF CURVE	---	
T	TELE. LINE		

NOTE: REVISED 1-29-91, ALL CORNERS FOUND, UTILITY EASEMENT ADDED AND NAME CHANGED.

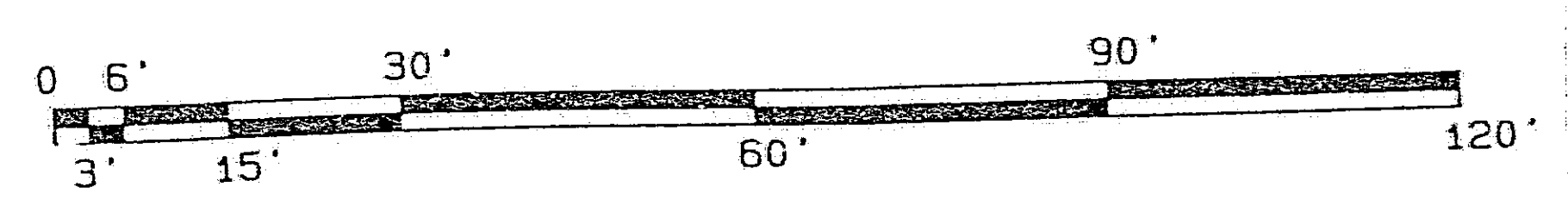

SCALE 1" = 30'
 AUGUST 20, 1990
 REVISED 1-29-91