

DEALERSHIP & INCOME PRODUCING PROPERTY FOR SALE

1220 WEST STATE ROAD 436 | ALTAMONTE SPRINGS, FL 32714



LISTING OVERVIEW

BUILDING SIZE:	±2,378 SF
LAND SIZE:	0.47 AC
ZONING:	C-2
PROPERTY TYPE:	RETAIL/CAR DEALERSHIP

YEAR BUILT:	1947
SIGNAGE:	PYLON
SALE PRICE:	CALL FOR DETAILS

CONTACT:

Samuel Gaslin
Vice President
sgaslin@lee-associates.com
D 321.281.8516

All information furnished regarding property for sale, rental or financing is from sources deemed reliable, but no warranty or representation is made to the accuracy thereof and same is submitted to errors, omissions, change of price, rental or other conditions prior to sale, lease or financing or withdrawal without notice. No liability of any kind is to be imposed on the broker herein.

CAR DEALERSHIP AND INCOME-EARNING PROPERTY

1220 WEST STATE ROAD 436, ALTAMONTE SPRINGS, FL 32714

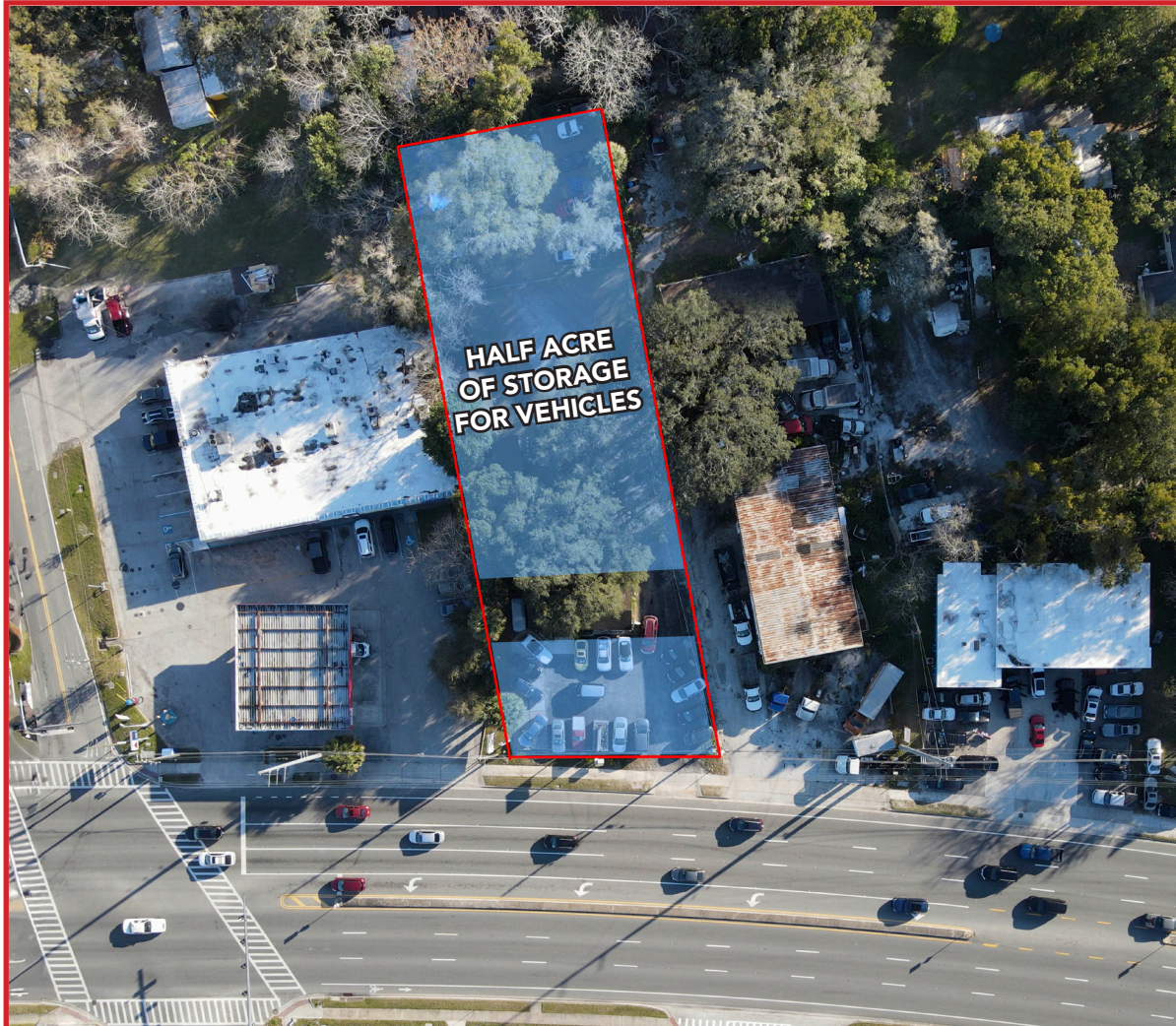

PROPERTY OVERVIEW

Lee & Associates is pleased to bring to market this unique opportunity for a user/investor. The property has the highly sought after C-2 zoning allowing for car dealerships. The property features a main office building for the dealership and also has 3 small ancillary buildings that serve as income producing properties. Dealers can expect to get 100 cars on the efficient lot lay out.

For a complete list of available uses please visit the following: PART 41. - C-2 RETAIL COMMERCIAL DISTRICT | Land Development Code | Seminole County, FL | Municode Library

DEMOGRAPHICS 3-MILE RADIUS:

Avg. Household Income – \$85k

Population – 104,421

Annual Average Daily Traffic – 48,500

CAR DEALERSHIP AND INCOME-EARNING PROPERTY

1220 WEST STATE ROAD 436, ALTAMONTE SPRINGS, FL 32714

- 48,500 cars drive by the site daily
- Easily accessible to I-4
- Highly dense market
- Abundant parking
- Buildings in good condition



PROPERTY AERIAL